GUERNSEY

BREEDERS' JOURNAL

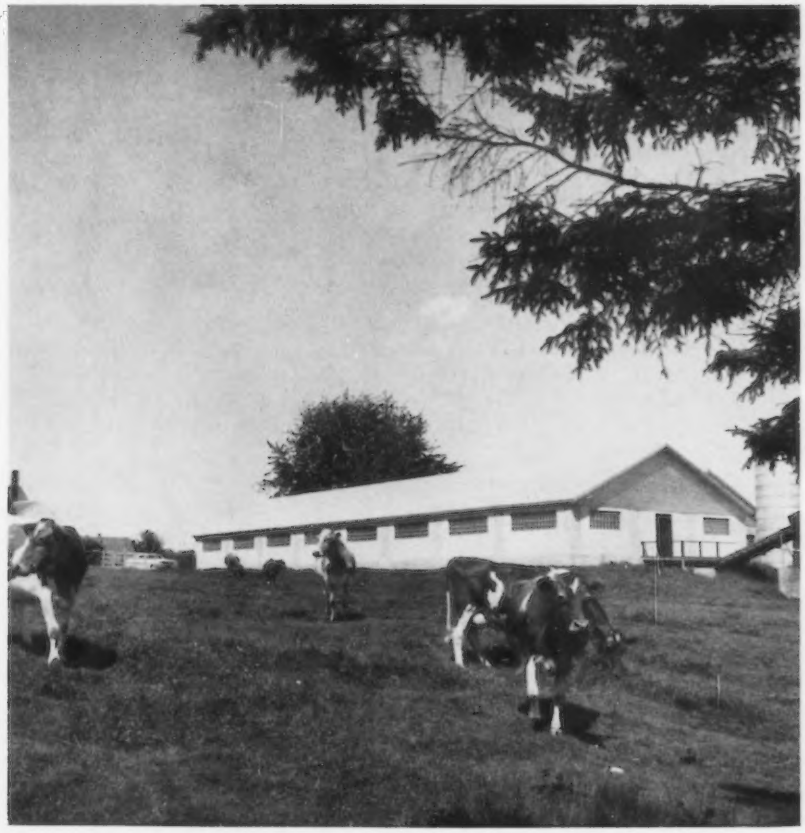

January 23
1962

GOLDEN GUERNSEY MILK PRODUCTS

DEVOTED TO THE PROMOTION OF THE BREED

IN ARIZONA

AT ARIZONA FARMS GUERNSEYS

(Since 1926)

and

AT NIHIGHAN FARMS GUERNSEYS

Ranch: 4000 S. 51st Ave.

Office: 507 Sec. Bldg., Phoenix

VISITORS ALWAYS WELCOME

Taken by Wendell Fuhriman just before she gave us Arizona Farms Letitia on February 2, 1961, a daughter of Mulhocaway Beauty Butterfat, first prize Junior Heifer Calf, New Mexico State Fair, September, 1961.

← ARIZONA FARMS MISS ARIZONA

Born January 27, 1949

E '52 '53 '54 and '56

5 AR records include:

11908—613—Jr3—365—3x

12144—593—6yrs—328C—3x

LONGEVITY, we think, is inherited and is very important. More than one-fifth of our milking herd are past 10 years of age, all calved during the last year and are producing in our regular milking barn along with their younger contemporaries.

THE GUERNSEY SALE OF THE WEST, INCORPORATED BY WESTERN BREEDERS IN 1961, WILL HOLD ITS FIRST CONSIGNMENT SALE ON MARCH 3, 1962, FAIRGROUNDS, PHOENIX, ARIZONA, THE MERRYMAN COMPANY ASSISTED BY ARIZONA GUERNSEY CATTLE CLUB.

THE GUERNSEY SALE OF THE WEST WILL HOLD ITS SECOND CONSIGNMENT SALE IN MAY, 1963, FAIRGROUNDS, PHOENIX, ARIZONA, AT THE TIME OF THE ANNUAL MEETING OF THE AMERICAN GUERNSEY CATTLE CLUB TO BE HELD IN PHOENIX, ARIZONA.

WITH YOUR HELP, WE WANT TO MAKE THESE SALES A MARKET FOR GREAT GUERNSEYS. THE BEST OF THE WEST AND QUALITY ANIMALS FROM THE REST OF THE COUNTRY WILL BE OFFERED. YOUR PRESENCE AND SUPPORT ARE EARNESTLY SOLICITED.

OUR 1961 ALL-AMERICAN NOMINATIONS ARE ALL BY MOREAU FARMS CHIEF

1st Aged Cow, Res. Gr. Ch., Waterloo

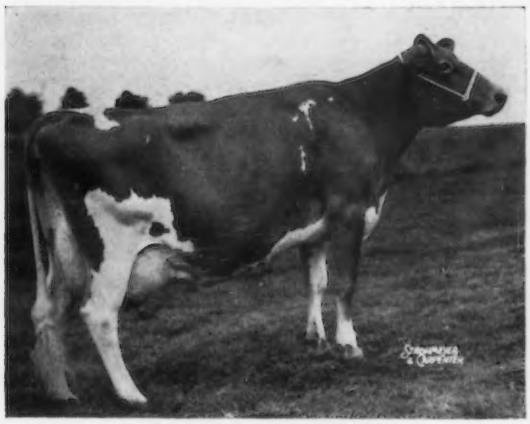

SENECASIDE MERYL
(Excellent 6 times)
14015-701-(6-7)-305-2x; 13428-716-(7-8)-305-2x; 13366-722-(8-9)-HIR-305-2x (pending). A-A Aged Cow, '57, '58, '59, '60; Gr. Ch., Natl., '57, '58, '59; Best Uddered, Natl., '59; Gr. Ch., I.D.S., '60; Best Uddered, I.D.S., '60; 1st Aged, Res. Gr. Ch., Natl., '61.

2nd 3-Year-Old, National, '61

SUNNYSIDE MO'S MOLLIE
Very Good - 89.0
9849-567-(3-4)-HIR-305-2x (pending)

Get of Sire

GET OF MOREAU FARMS CHIEF
First Get of Sire, National Guernsey Show, 1961
First Production Get, National Guernsey Show, 1961
Senecaside Meryl - (see above)
Rockingham Chief's Design, 1st 3-Yr.-Old, Conn., N. Y., '61
Sunnyside Mo's Mollie - (see above), 2nd 3-Yr.-Old, Natl. '61
Towpath Chief's Gingham, Gr. Ch., N. Y., Conn., E.S.E., '61

Shown by Woodacres and Sheffield Faulkner

WOODACRES *Royal Guernseys*

BOX 669, PRINCETON, N. J.

FEDERAL ACCREDITED HERD NO. 526851
•
N. J. ABORTION-FREE HERD NO. 424

ATHERTON W. HOBLER, Owner — M. B. SOWERBY, Manager — Tel. Hopewell, N. J. 6-0361

OUR MIGNONETTE COW FAMILY STEMS DIRECT FROM THE GOLD STAR BOUNTIFUL FAMILY — 3 GENERATIONS OF EXCELLENTS

A DAM—DAUGHTER PAIR

DAM

Riverview General's Mignonette
Excellent 3 times
*15131—*769—Jr4HIR—305—3x
18741—*993—6HIR—365—3x
13050—651—7DHIR—305—2x

She is dam of 4 daughters and 4 sons that include

GOLDEN HARVEST K. REX
Born June 10, 1958

A son of **Gardenville Coronation King. His oldest daughters are now ready to breed. They are most promising.**

A full brother to K. Rex, Golden Harvest K. Major, born May 23, 1957, was sold to COBA, Columbus, Ohio.

DAUGHTER

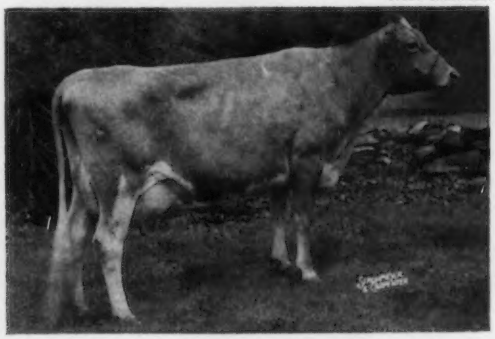

Golden Harvest Rose Mignonette
Excellent '59 '61
10020—490—Sr2HIR—305—2x
9270—476—Jr3DHIR—305—2x
10190—470—5DHIR—241—2x
Still on test

A daughter of Gardenville Rose King out of Mignonette (opposite).

She is dam of 1 daughter and 2 sons. Her sons include

GOLDEN HARVEST K. MASTER
Owned by George W. Snyder, Dumar Farms, Saint Johns, Pa.

GOLDEN HARVEST MILITANT
Born April 1, 1961

FOR SALE — YOUR CHOICE OF TWO OUTSTANDING BULL CALVES

Militant is by Old Homestead C.A.B.A. Phareka, 16 daus., 29 rec. av. 12239—4.7%—578—M.E.—305—2x, and out of the Excellent Rose Mignonette (above).

We also have a Phareka son born November 2, 1961, out of Riverview General's Mignonette, Excellent (above).

We have a full sister to the bull calf, Golden Harvest Minion, born Nov. 4, 1960, in our herd.

PHAREKA IS HIGHEST SIRE OF THE BREED FOR MILK BASED ENTIRELY ON AI DAUGHTERS.

Dam of General's Mignonette

Riverview Lad's Bountiful
Excellent 4 times
★ GOLD STAR DAM ★

10 official records total 112,197 lbs. milk, 6,008 lbs. fat and include

15774—821—7yrs—365C—3x
12336—717—11HIR—305—2x

Dam of 5 daughters, 7 sons that include McDonald Farms Senior, 23 daus., 32 rec. av. 10005—4.7%—467—M.E.—305—2x. Senior has done a good job for Tarbell Guernsey Farms, Smithville Flats, N.Y.

Bountiful's son is in service at Golden Harvest

McDONALD FARMS JOLLY BEACON
Born December 6, 1958

Purchased at the James Canyon Ranch Dispersal in July, 1961.

He is a maternal brother to General's Mignonette, above.

Beacon is sired by **McDonald Farms High Neptune,** he sire of more All-Americans and Reserve All-Americans than any other sire.

You can add the blood of this great Excellent, GOLD STAR family to your herd or artificial unit. Send for prices and complete pedigrees on our Phareka sons out of General's Mignonette and Rose Mignonette.

GOLDEN HARVEST FARM

F. W. McCANN
Owner

Telephone: New Milford ELgin 4-5432
Farm 1½ miles east of Bridgewater, Conn.

Oscar D. Crabtree
Manager
Geo. Emerson Watts
Herdsman

Index of Advertisers

Adohr Farms — Calif. 89
Alfalfa Farm — Mass. 157
Allied Mills, Inc. — Ind. 137
Amber Acres & Lawnview Guernsey Farm — Ill. 158
Ansmil Farms — Ohio 155
Applebrook Farm — Pa. 142
Arizona Farms Guernseys — Ariz. .....II Cover
Bayville Farms, Inc. — Va. 87
Breeders Supply Co. — Iowa 136
Bristol Kow Mats, Inc. — Conn. 134
California Guernseys — Calif. 159
Carpenter, Jr., John T. — N. Y. 134
Cedar Crest Farm — Iowa 145
Central Ohio Breeding Assn. — Ohio 143
Cole Farm Dairy — Maine 148
Dairy Association — Vt. 134, 136, 138
Dewan Farms — N. Y. 151
Dinsmore Dairy Co. — Fla. III. Cover
Elmwood Farm — Iowa 145
Elmwood Farms — Mich. 159
Garey Cattle Sales — Pa. 136
Golden Harvest Farm — Conn. 82
Grassland Farm — Conn. 146
Graysmarsh Farm — Wash. 147
Great Elm Farm, Inc. — N. H. 157
Hales & Hunter Co. — Ill. 135
High Meadows Farm — N. Y. 140
Holliknoll Farm — Va. 94
Ideal Guernsey Farms — N. J. 84
Iowa Guernseys — Iowa 145
Jo-Be Farm — Nebr. 160
Johnson & Johnson — Mo. 136
Kingendale Guernsey Farm — Ind. 139
Kokosing Farm — Ohio 150
Lakewood Farm — Ill. 144
Lavon Farm — Texas 154
Maine Breeding Cooperative — Maine 149
McDonald Farms — N. Y. 156
Melodie Lane Farm — Colo. 134
Merryman Co., The — Md. IV Cover
Mississinewa Farms — Ind. 139
Monte Vista — Calif. 159
National Band & Tag Co. — Ky. 138
New England Guernseys 157
New York A.B.C., Inc. — N. Y. 150
Quail Roost Farms — N. C. 93
River Road Farm — Wash. 153
Riverview Farms — Wash. 152
Roberts Dairy Co. — Nebr. 146
Rolinda Farm — Calif. 159
Skagit County — Wash. 153
Spar Hill Farm — Pa. 141
Stede Well Farm — Iowa 154
Strohmeyer, Jr., H. A. — ....N. Y. 134
Technical Industries — Fla. 133
Transcript Printing Co. — N. H. 136
Van Dervort Studio, The — N. Y. 134
Wallaine Farm — Iowa 145
Was-Mere Farm — N. Mex. 158
Weston Mfg. Co. — Colo. 134
Woodacres — N. J. 81

Herds Classified

A total of 1,356 cows (including one automatic Excellent and three classified for Gold Star Sire program) in 25 herds were classified in the territory of Samuel F. Minor during the period from November 29 to December 9 by Lawrence O. Colebank, Official Classifier.

A summary of the results shows 30 were rated Excellent, 466 Very Good, 606 Desirable, 221 Acceptable and 33 Fair.

Of the 30 rated Excellent, five were Excellent for the first time and 25 were reclassified Excellent.

The herds classified in the following states were those owned by: MARYLAND, Leroy H. Hersey, Edgewater; P. A. Carroll Est., Ellicott City; Lloyd Balderson III, Colora, and William R. Powel and Son, Ellicott City. NEW JERSEY, Clifton J. Wardell, Freehold; Belle Terre Farm, Inc., Freehold, and Frank Gumina, Freehold. PENNSYLVANIA, Harry G. Haskell, Jr., Chadds Ford; George T. Pack, Wrightsville; Robert Y. Moffat, Dalton; A. C. Monro, Troy; Harry W. Blessing, Wrightsville; Harry S. Mumma, Landisville; Rutter Brothers, York; Louis J. Appell Est., York, and Charles P. O'Connor, West Chester. VIRGINIA, Stanley Yeskolske, Norfolk; H. W. Scott and Gordon W. Bridges, Franklin; Edward C. Anderson, Wake; J. F. Chase, White Stone; Mr. and Mrs. A. C. Whissen, Broadway; W. W. Rawley, Mount Solon; John H. Alger, Broadway; Dr. Arthur V. Bartenslager, Churchville, and John N. Jackson, Staunton.

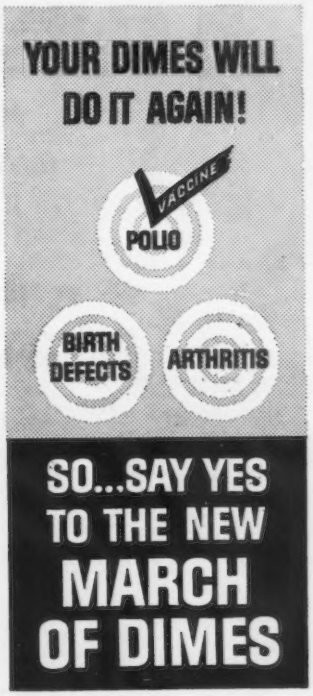

The new registration fees effective February 1, 1962 are now printed on all Applications for Registration sent from the Club. You may obtain a supply by writing The American Guernsey Cattle Club, Peterborough, N. H. *

If you have a supply of applications showing the old registration fees, these forms may still be used after February 1st but BE SURE to send the fees required by the NEW schedule.

NEW SCHEDULE OF REGISTRATION FEES EFFECTIVE FEBRUARY 1, 1962

	Under 3 months	3 to 8 months	8 to 12 months	12 to 24 months	*Over 2 years
Members	3.00	4.00	5.00	10.00	15.00
Non-members	4.00	5.00	6.00	11.00	16.00

*The registration of any animal over two years of age will be denied except by vote of the Board of Directors.

*The new applications may also be ordered in bound form – 100 applications per book @ $2.50. Each book, bound with hard covers, includes duplicate sheets to provide your copy of the registration data submitted for each animal.

Second Class postage paid at Peterborough, New Hampshire

Ideal Guernsey Farms

GOLDEN GUERNSEY

BUILDING ☆ FOR ☆ A ☆ CENTURY

THE WORLD'S LARGEST AND GREATEST PRODUCING HERD OF PUREBRED GUERNSEYS
NO BUSINESS TRANSACTED ON SUNDAY

Ideal-Bred Bulls Do Well Away From Home

Luminary - bred by us, proved by Cole Farm Dairy, Biddeford, Maine, and now at Maine Breeding Cooperative, Augusta, Maine (see pages 148 and 149).
Highest Summarized Sire Of The Breed For Milk and Second For Fat

★ IDEAL'S LUMINARY ★

GOLD STAR SIRE

Highest Gold Star Sire of the breed in both milk and fat.

We are proud to have bred this great sire.
10 daus., 10 rec. av. **13441** — **5.0%** — **669**
(M.E.—305—2x), 11 cl. av. 82.9%

Luminary carries the blood of these two great cows

His Sire's Dam

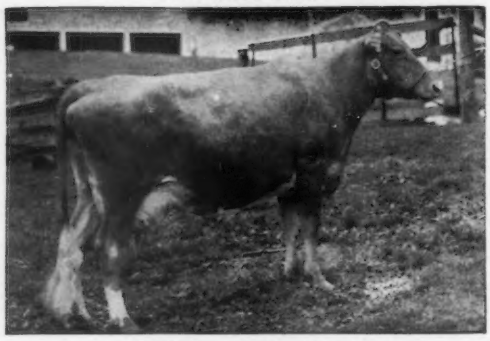

Welcome Lane's Mary

Winner of the Lieber's Trophy.
7 records over 1000 lbs. fat.
20356—1068—7yrs—365—3x
20555—1049—8yrs—365—3x

Dam of **Ideal's Admiral,** 41 daus., 85 rec. av. 11351—572—M.E.—305—2x, 10 cl. av. 82.9%, he sire of **Luminary,** above.

His Dam's Granddam

Clara Bell of Lone Pine

5 records include:
18241—1019—A—3x
18155—980—AA—3x

Dam of **Ideal's Standbest,** 64 daus., 114 rec. av. 11043—577—M.E.—305—2x, 17 cl. av. 82.4%, he sire of **Ideal's Standbest Lulu,** *19028—*1066—Sr3—365C—3x, she the dam of **Luminary.**

Oh Yes – The highest summarized sire of the breed for fat is an Ideal-bred bull –

IDEAL'S SUPERIOR

149 daus., 265 rec. av. 12242 — 5.5% — 670
(M.E.—305—2x), 17 cl. av. 83.5%

We have a choice selection of bull calves backed with this high production available at all times.

"IT'S ALL IN THE RECORDS"

JACOB TANIS & SONS, Proprietors
JOHN TANIS, D. V. M.
LLOYD B. SIMMONS, Herdsman

IDEAL GUERNSEY FARMS
Augusta-Sussex County-New Jersey

The American Guernsey Cattle Club

OFFICERS AND BOARD OF DIRECTORS

Gavin W. McKerrow, Pewaukee, Wis., President, '66.
Lloyd S. Riford, Auburn, N. Y., Vice-President, '65.
Lloyd B. Wescott, Box 73, Rosemont, N. J., 2nd Vice-President, '63.
Robert D. Stewart, Secretary-Treasurer.
Kenneth A. Brighton, Attorney.
Merritt H. Adamson, Camarillo, Calif., '62.
Frank D. Brown, Jr., Port Deposit, Md., '66.
George M. Dynes, Mount Vernon, Wash., '64.
Raymond Goeringer, Lake Louise Farm, Dallas, Pa., '65.
J. B. Guess, III, Denmark, S. C., '62.
Delbert H. Kingston, Cary, Ill., '62.
Otto H. Liebers, Lincoln, Nebr., '64.
Jack Lively, 11200 Denton Drive, Dallas 29, Texas, '63.
Wendell C. Locke, Kalamazoo, Mich., '65.
John Lyman, Middlefield, Conn., '66.
James C. Walker, Stoneville, Miss., '64.
Howard J. Ziegler, Clyde, Ohio, '63.
(Year indicates Board term expiration.)

ADMINISTRATION
Robert D. Stewart, Secretary-Treasurer.
Herbert C. Nichols, Office Manager and Asst. Comptroller.

COMPTROLLER
F. Russell Abbott.

HERD REGISTER
Irving E. Nichols, Director.

PURCHASES AND PRODUCTION
Elmer H. Shattuck, Director.
Leonard E. Cashion, Asst.

PEDIGREES AND CLASSIFICATION
Clarence W. Greenie, Director
Lawrence O. Colebank, Official Classifier, 1 Circle Hill Drive, Knoxville 19, Tenn.
J. McK. Jeter, Asst. Classifier, c/o Cone's Dairy Products, Box 1551, Plant City, Fla.

PRODUCTION TESTING
Socrates Kereazis, Director.

IBM
George N. Eastman, Director.

GUERNSEY BREEDERS' JOURNAL
Richard G. Price, Managing Editor.
John R. Wheeler, Advertising Manager.
Arlene M. Delaney, Asst. Editorial.

PROMOTION
Bill Maynard, Director.

EXTENSION
Ballard K. Bennett, P. O. Box 1701, Texarkana, Texas. Territory: Arkansas, Louisiana, Mississippi, Oklahoma, Tennessee (area west of Tenn. River) and Texas (except extreme southwestern tip).
George W. Chambers, 515 S. Lincoln St., Owatonna, Minn. Territory: Iowa, Kansas, Minnesota, Missouri, Nebraska, North Dakota, South Dakota and Wisconsin.
M. L. Dawdy, 314 Robertson Bldg., 4th and Main Sts., Lafayette, Ind. Territory: Illinois, Indiana, Kentucky, Michigan and Ohio.
A. Wendell Fuhriman, Room 1, Thatcher Bldg., Logan, Utah. Territory: Arizona, California, Colorado, New Mexico, Nevada, Southwestern Texas and Utah.
C. J. Jacobs, 103 Lanier Bldg., West Point, Ga. Territory: Alabama, Florida, Georgia, North and South Carolina and Tennessee (except area west of Tenn. River).
Elmer J. Meadows, Room 302, Corbett Bldg., Portland 4, Ore. Territory: Idaho, Montana, Oregon, Washington, and Wyoming.
Samuel F. Minor, 610 Schley Ave., Frederick, Md. Territory: Delaware, District of Columbia, Maryland, New Jersey, Pennsylvania, Virginia and West Virginia.
H. Joseph Pendergast, 3 Main St., Cobleskill, N. Y. Territory: New York.
Merrill P. Richey, 43 Hope Ave., Worcester, Mass. Territory: Connecticut, Maine, Massachusetts, New Hampshire, Rhode Island and Vermont.

GUERNSEY
BREEDERS' JOURNAL

Vol. 109 **CONTENTS** No. 2

FOR THE ISSUE OF JANUARY 23, 1962

THE COVER

Guernseys at Bountiful Farms, owned by Dr. Maurice J. Dionne, Brunswick, Maine.

FEATURE ARTICLES

Everybody Can't Do Everything But Everybody Can Do Something—By R. G. Price 86
Historic New Orleans Site of 1962 Guernsey Annual Meeting 91
The Secretary's Page—By R. D. Stewart 95
8th Annual All-American Nominations 96
All-American Judging Contest Entry Blank 113
A Review of the 1961 Public Auction Sales 116
Maine Annual Meeting 123
Iowa Annual Meeting—By George W. Chambers 123
Washington Annual Meeting—By Elmer J. Meadows 123
Oregon Annual Meeting—By Elmer J. Meadows 124
Kansas Annual Meeting—By George W. Chambers 125
Nebraska Annual Meeting—By George W. Chambers 125
Missouri Annual Meeting—By G. B. Secker 125
Guernsey Sire Conference at Bayville Farms—By Samuel Minor 127
New Jersey Annual Meeting—By Samuel Minor 127
Demonstration Guernsey Herd at San Salvador 129
North Carolina State Fair—By C. J. Jacobs 130
Royal Winter Fair 130

DEPARTMENT INDEX

Index of Advertisers 83
Classification Schedule 92
New Members 115
Change Among the Class Leaders: Wildwood Run's H. Buttercup 132
What The Cows Are Doing On Official Test 161-176

Subscription Price: United States, $2.00 for 1 year; $5.00 for 3 years; $7.00 for 5 years. Subscriptions outside the U. S. A. . . . $4.00 per year.

CLOSING DATES FOR ADVERTISING COPY
7th of the month preceding for issue of the 7th.
23rd of the month preceding for issue of the 23rd.
(Each issue is mailed eight days before date of publication)

Published the seventh and twenty-third of each month by The American Guernsey Cattle Club, 70 Main St., Peterborough, New Hampshire. Telephone: 603-924-3344

EVERYBODY CAN'T DO EVERYTHING BUT EVERYBODY CAN DO SOMETHING

THE progress and improvement within the breed has and always will be motivated by the performance of the animals within the breed and through the efforts, desires and determination of its dairymen.

When given the opportunity, Guernseys do their part, and there are many programs available to enable Guernsey breeders to more efficiently and effectively help the breed of their choice to achieve new highs in progress. *If your Guernseys do good, then you do good.*

The successful operator realizes the importance of taking advantage of the many programs that are available to help in the job of breeding better, more efficient, registered Guernseys.

He keeps his registrations up to date. He knows the importance of developing good cow families and protecting the purity of the blood so that it may further enrich his herd, or the herds of other breeders of Guernsey cattle.

He relies on research for help in finding better feeds, better fertilizers, better seeds, better pastures, better equipment, and better methods and better ways to merchandize his products.

He is fully aware of the importance of many of the programs that are available. Whenever and wherever possible he goes along with all or at least some of the programs. Testing, classification, showing, attending shows, sales and meetings, subscribing to the Guernsey Breeders' Journal, advertising, working with sales managers, state and national fieldmen and local, county and state organizations, all help.

It is true that time and money do not permit *everybody to do everything, but everybody can do something* to help their progress and the breed's progress. *The coming year can be more interesting, more profitable for the breed and for you if more breeders do more about it.*

Don't rely on the other fellow to do all the things that build value into your business. Select the things that best fit your program, then **don't just think about them — do them.**

Richard G. Price

Golden Guernsey, Inc.

OFFICERS

Gavin W. McKerrow, Pewaukee, Wis., President, '66.
Lloyd S. Riford, Auburn, N. Y., Vice-President, '65.
Robert D. Stewart, Secretary-Treasurer.
F. Russell Abbott, Comptroller, Ervin F. Diamond, Asst.

GOLDEN GUERNSEY COMMITTEE

Frank D. Brown, Jr., Chairman, Port Deposit, Md., '61.
Merritt H. Adamson, Camarillo, Calif., '63.
Otto H. Liebers, Route 1, Lincoln 2, Nebr., '64.
Jack Lively, 11200 Denton Drive, Dallas 29, Texas, '64.
Wendell C. Locke, Kalamazoo, Mich., '64.
Gavin W. McKerrow, Pewaukee, Wis., '62.
James C. Walker, Stoneville, Miss., '63.
(Year indicates Committee term expiration.)

ADMINISTRATION

W. Donald Moffat, Director of Milk Sales.
Mike Stuhlsatz, Representative.
Ida L. Schmid, P. O. Box 182, Tallevast, Fla., Representative.

FIELD REPRESENTATIVES

FLORIDA

J. McK. Jeter, c/o Cone's Dairy Products, Box 1551, Plant City, Fla.

MICHIGAN

Elliott W. Hawkes, Abbey Apartments, Apt. 4, 728 West Lenawee St., Lansing, Mich.

TRI-STATES

Darrell Ehrlich, 1316 S. 11th St., Lincoln 2, Nebr.

STATE REPRESENTATIVES

CALIFORNIA

Arthur W. Telfer, Sec.
Helmik Gabrielsen, Fieldman, California G. C. C., Inc., P. O. Box 713, Sutter Creek, Calif.

ILLINOIS

George A. Campbell, Jr., Field Sec., Illinois G. B. A., Inc., 5 North River Street, Batavia, Ill.

INDIANA

Robert E. Jones, Sec. Ind. G. B. A., 412 Robertson Bldg., Lafayette, Ind.

MARYLAND

R. A. McLaughlin, Field Sec., Maryland Co-op. G. B. A., Box 247, Lutherville, Md.

MISSOURI

G. B. Secker, Field Representative. Missouri G. B. A., Palmyra Rd., Rt. 2, Hannibal, Mo.

NEW ENGLAND

Merrill P. Richey, 43 Hope Ave., Worcester, Mass.

NEW JERSEY

Wm. M. Nulton, Jr., Field Sec.
Louis Gruninger, Asst. Field Sec. New Jersey G. B. A., New Jersey Agricultural Exp. Sta., New Brunswick, N. J.

NEW YORK

H. Joseph Pendergast, Business Manager, New York State G. B. Co-Op., Inc., 3 Main St., Cobleskill, N. Y.

NORTH AND SOUTH CAROLINA

Mack H. Alman, Field Representative, North and South Carolina G. B. Associations, P. O. Box 1961, Spartanburg, S. C.
C. R. Freed, Golden Guernsey Representative.

OHIO

Philip E. Moore, Executive Sec. Ohio G. B. A., 12 West New England Ave., Worthington, Ohio.

PENNSYLVANIA

William H. Juzi, Business Manager.
Arthur L. Mulford, Golden Guernsey Sales Representative.
John B. Blyholder, Jr., Northeastern Fieldman. Pennsylvania G. B. A., P. O. Box 458, Camp Hill, Pa.
Charles W. Van Horn, Southeastern Fieldman, R. D. 2, Lansdale, Pa.
Willard W. Walton, Western Fieldman, 540 Hemlock Drive, Greensburg, Pa.

VIRGINIA

K. M. Mace, Field Sec., George R. Pankey, Asst., Virginia G. B. A., 5903 West Broad Street, Richmond 30, Va.

WISCONSIN

John A. Lindsey, Field Sec., Wisconsin G. B. A., Box 14, Waukesha, Wis.

A LITTLE BIT OF BAYVILLE

*Murray Williams, Norfolk, Va.
*E. L. Boyce, Portsmouth, Va.
*C. Allen Patrick, Salem, N. J.
Karl Rieblick, Baltimore, Md.
Ernest Crossland, New Market, Ontario, Canada
*Dan S. Yoder, Norfolk, Va.
*J. J. Hershberger, Lynnhaven, Va.
*Elmer Lapp, Kinzers, Pa.
O. L. Randall, Norfolk, Va.
*C. C. Chappell, Belvidere, N. C.
*W. E. Cook, Concord, N. C.
*George F. Hahn, Mt. Pleasant, N. C.
*W. L. Young, Franklin, Va.
*D. H. Dillard, Agricola, Va.
R. W. Carlton, Little Plymouth, Va.
Wm. D. Carlton, Little Plymouth, Va.
Monte Keatts, Cascade, Va.
*E. Lyle Clark, Stuart, Va.
Barry Lynn Neal, Bastian, Va.
Judy Orr, Athens, Tenn.
Glenn Moffatt, Decherd, Tenn.
Claude Lance, Sweetwater, Tenn.
Phillip L. Smart, Mt. Juliet, Tenn.
Jacky Thompson, Culleoka, Tenn.
Sherlie Bates, Lebanon, Tenn.
Ola Pope, Oak Ridge, Tenn.
Barbara Faye Dodson, Riceville, Tenn.
Bonita Burrow, Fulton, Ky.
Sue Orr, Athens, Tenn.
Mark Luck, Lafayette, Tenn.
Ernest Watts, Bluff City, Tenn.
Allen W. Stickley, Bluff City, Tenn.
John Jackson, Jr., Staunton, Va.
W. B. Carpenter, Mt. Crawford, Va.
Brandon Farm, Spring Grove, Va.
E. L. Crickenberger, Ronceverte, W. Va.
*Hamilton Bros., Burkeville, Va.
*Masonic Home, Richmond, Va.
*J. F. Chase, White Stone, Va.
E. R. Bunch, Norfolk, Va.
James C. Wilson, Bristol, Tenn.
Dr. Geo. C. Moss, Bristol, Tenn.
Chas. J. Dempsey, Roswell, Ga.
Gene R. Westbrook, Roswell, Ga.
L. D. Kaufman, Montezuma, Ga.
*L. G. Roberts, Abbeville, Ga.
*H. J. Haga, Ft. Valley, Ga.
Sandra Haga, Ft. Valley, Ga.
*John Jacob Astor, Exp. Sta., Astoria, Ore.
J. H. Carlton, Little Plymouth, Va.
J. H. Morse, Brookneal, Va.
*W. C. Gaulding, Victoria, Va.
H. B. & Vera Roller, Harrisonburg, Va.
Stanley Yeskolske, Norfolk, Va.
*Myron Clark, Stuart, Va.
*George Keller, Palmyra, Mo.
Direcion General de Canaderia, El Salvador, Central America
*Linton Hall School, Bristow, Va.
Count R. Boyd, Springfield, Tenn.
*Daniel B. Dickerson, Gallatin, Tenn.
Robert Robertson, Rural Retreat, Va.
Ronald M. Whicker, Jr., Bristol, Va.

* **Represents bull sales.**

A LITTLE BIT OF BAYVILLE went to each of the above with the purchase of a **BAYVILLE** animal during 1961. Be it male or female we have confidence that each will leave its mark. They have in them the best inheritance that we can mold in our continuing efforts to breed a Guernsey cow that will produce the most milk at the least cost.

Our thanks go to these customers. We appreciate the confidence they have shown in us. We will feel honored to have you among our customers during 1962.

BAYVILLE FARMS, INC. **NORFOLK, VIRGINIA**

Federal Accredited 339823 — 700 REGISTERED GUERNSEYS — Bang's Free 1428
Tel. 464-3525, Night HO 4-2100
W. Clark Fleming, Jr., President and Manager — P. O. Box 2491 — H. S. Sanders, Sr., Herdsman
A. M. MacKay, Supt. of Cattle
Tel. HO 4-1542 — Located 10 miles east of Norfolk on Route 60

YOUR GUERNSEY CALENDAR

JANUARY							FEBRUARY						
S	M	T	W	T	F	S	S	M	T	W	T	F	S
..	1	2	3	4	5	6	..	..	..	..	1	2	3
7	8	9	10	11	12	13	4	5	6	7	8	9	10
14	15	16	17	18	19	20	11	12	13	14	15	16	17
21	22	23	24	25	26	27	18	19	20	21	22	23	24
28	29	30	31	..	..	..	25	26	27	28	..	..	..

MARCH							APRIL						
S	M	T	W	T	F	S	S	M	T	W	T	F	S
..	..	..	..	..	1	2	3	1	2	3	4	5	6	7
4	5	6	7	8	9	10	8	9	10	11	12	13	14
11	12	13	14	15	16	17	15	16	17	18	19	20	21
18	19	20	21	22	23	24	22	23	24	25	26	27	28
25	26	27	28	29	30	31	29	30	..	..	..	..	..

Sales

JANUARY

Jan. 29. Louis Merryman's 115th Sale, Timonium, Md. Sale managed by The Merryman Company, Sparks, Md.

FEBRUARY

Feb. 9. 4-H and FFA Calf Sale, Marshfield, Wis., managed by the Wisconsin G. B. A., Box 14, Waukesha, Wis.

Feb. 15. 178th Special Guernsey Sale, Lancaster, Pa. Sale managed by the Pennsylvania G. B. A., P. O. Box 458, Camp Hill, Pa.

Feb. 15. Gerald Kinney Auction Sale, Ithaca, Mich., Virgil Pifer, Adrian, Mich., Auctioneer.

Feb. 24. P.D.C.A. Annual Junior Sale. Catalog of Guernsey calves available from Illinois G. B. A., Batavia, Ill.

MARCH

March 3. The Guernsey Sale of the West, Fairgrounds, Phoenix, Ariz. Sale managed by The Merryman Company, Sparks, Md., assisted by the Arizona Guernsey Cattle Club.

March 15. 179th Special Guernsey Sale, Lancaster, Pa. Sale managed by the Pennsylvania G. B. A., P. O. Box 458, Camp Hill, Pa.

March 20. 9th Annual Newberry Guernsey Sale, Fairgrounds, Newberry, S. C. Sale managed by the North Carolina G. B. A. and the South Carolina G. C. C., P. O. Box 1961, Spartanburg, S. C.

March 31. Ohio Spring Heifer Sale, Delaware County Fairgrounds, Delaware, Ohio.

APRIL

April 3. Western Pennsylvania Consignment Sale, Fairgrounds, Washington, Pa. Sale managed by the Pennsylvania G. B. A., P. O. Box 458, Camp Hill, Pa.

April 7. Fifth Annual Junior Calf Sale, Dairy Barns, Pennsylvania State University, State College, Pa. Sale managed by the Pennsylvania G. B. A., P. O. Box 458, Camp Hill, Pa.

April 19. 180th Special Guernsey Sale, Lancaster, Pa. Sale managed by the Pennsylvania G. B. A., P. O. Box 458, Camp Hill, Pa.

April 20. North Carolina Spring Sale, Fairgrounds, Statesville, N. C. Sale managed by the North Carolina G. B. A., P. O. Box 1961, Spartanburg, S. C.

April 28. Tennessee State Sale. Tennessee State Fairgrounds, Nashville, Tenn., 12:00 noon. Fletcher Luck, Lafayette, Tenn., Secretary.

MAY

May 1. South Carolina Spring Sale, Livestock Arena, Saluda, S. C. Sale managed by the South Carolina G. C. C., P. O. Box 1961, Spartanburg, S. C.

May 3. 13th Guernsey Sire and Bred Heifer Sale, Exposition Grounds, West Springfield, Mass. Sale managed by Dunn & Harwood, Cordaville, Mass.

May 4. 6th Annual Cleveland County Spring Sale, Fairgrounds, Shelby, N. C. Sale managed by the North Carolina G. B. A., and South Carolina G. C. C., P. O. Box 1961, Spartanburg, S. C., in cooperation with the Cleveland County G. B. A.

May 17. Southwest District Sale, Louisiana State University, Baton Rouge, La. Sale managed by Mort Woods, Ardmore, Okla.

May 17. 181st Special Guernsey Sale, Lancaster, Pa. Sale managed by the Pennsylvania G. B. A., P. O. Box 458, Camp Hill, Pa.

May 19. The Homestead, Goldwood Guernseys, Complete Dispersal, at the farm, Bel Air, Md., John D. Worthington, owner. Sale managed by The Merryman Company, Sparks, Md., and Buzz Carey, Garey Cattle Sales, 100 Walnut Lane, Morrisville, Pa.

May 21. The Guernsey Sale, Woodacres, Princeton, N. J. Sale managed by The Merryman Company, Sparks, Md.

May 23. McDonald Sale, McDonald Farms, Cortland, N. Y. Sale managed by The Merryman Company, Sparks, Md.

JUNE

June 15. Alabama State Sale. State Coliseum, Montgomery, Ala. Sale managed by the North Carolina G. B. A. and the South Carolina G. C. C., Davis Henry, Sec.-Treas., Hope Hull, Ala.

June 21. 182nd Special Guernsey Sale, Lancaster, Pa. Sale managed by the Pennsylvania G. B. A., P. O. Box 458, Camp Hill, Pa.

JULY

July 19. 183rd Special Guernsey Sale, Lancaster, Pa. Sale managed by the Pennsylvania G. B. A., P. O. Box 458, Camp Hill, Pa.

July 23. Eastern New York Sale.

July 26. 5th Annual Junior Sire and Bred Heifer Sale, Lancaster, Pa. Sale managed by the Pennsylvania G. B. A., P. O. Box 458, Camp Hill, Pa.

AUGUST

Aug. 24. 3rd Annual Cleveland County Fall Sale, Fairgrounds, Shelby, N. C. Sale managed by the North Carolina G. B. A., and South Carolina G. C. C., P. O. Box 1961, Spartanburg, S. C., in cooperation with the Cleveland County G. B. A.

SEPTEMBER

Sept. 3. Texas State Sale, Sulphur Springs, Texas.

Sept. 13. Great Northern Guernsey Classic, Sales Pavilion, West Salem, Wis. Sale managed by the Wisconsin G. B. A., Box 14, Waukesha, Wis.

Sept. 12. 38th Vermont Guernsey and Surplus Heifer Sale. Fairgrounds, Rutland, Vt. Sale managed by Dunn & Harwood, Cordaville, Mass.

Sept. 13 2nd Show Window Sale of Guernseys, managed by the Cattle Sales Division of Badger Breeders Cooperative, Shawano, Wis.

Sept. 21. North Carolina Fall Sale, Fairgrounds, Concord, N. C. Sale managed by the North Carolina G. B. A., P. O. Box 1961, Spartanburg, S. C.

Sept. 24. Wisconsin State Sale, Fairgrounds, Elkhorn, Wis. Sale managed by the Wisconsin G. B. A., Box 14, Waukesha, Wis.

Sept. 25. South Carolina Fall Sale, location to be announced. Sale managed by the South Carolina G. C. C., P. O. Box 1961, Spartanburg, S. C.

OCTOBER

Oct. 8. Twentieth Ohio Classic, Franchester Farms, West Salem, Ohio. Sale managed by Buzz Garey, Garey Cattle Sales, 100 Walnut Lane, Morrisville, Pa., and the Ohio G. B. A., 12 West New England Ave., Worthington, Ohio.

Oct. 15. 12th Green Meadow Sale, managed by The Merryman Company, Sparks, Md.

Meetings

JANUARY

Jan. 24-25. Dairy Farmers' Seminar, University of Massachusetts, Amherst, Mass.

Jan. 24. Southeast Louisiana Guernsey Cattle Association Annual Meeting, Agricultural Extension Service Bldg., Amite, Louisiana.

Jan. 24. Virginia G. B. A. Annual Meeting, Roanoke Hotel, Roanoke, Va., 3:00 p.m.

Jan. 26. Dairy Cattle Day, University of California, Horticultural Auditorium, Davis, Calif.

Jan. 27. Indiana G. B. A. Annual Meeting, Miami County Fairgrounds, two miles north of Peru, Ind., on U.S. 31, 11:00 a.m. EST.

Jan. 29. Annual Meeting of the Michigan G. B. A., Kellogg Center, Michigan State University, East Lansing, Mich. Luncheon 11:30 a.m., meeting 1:00 p.m.

FEBRUARY

Feb. 9. Wisconsin G. B. A. Annual Meeting Convention, Marshfield, Wis.

Feb. 12. Illinois G. B. A. Annual Meeting, Illinois Hotel, Bloomington, Ill.

Feb. 12-14. Dairymen's Short Course, Virginia Polytechnic Institute, Blacksburg, Va.

Feb. 16. Tennessee G. B. A. Annual Meeting, Hermitage Hotel, Nashville, Tenn.

Feb. 21. 43rd Annual Meeting of the North Carolina G. B. A., 10:00 a.m., Elks Club, Shelby, N. C.

Feb. 22. 45th Annual Meeting of the South Carolina G. C. C., 10:00 a.m., Wade Hampton Hotel, Columbia, S. C.

MARCH

March 17. 50th Annual Meeting of the Ohio G. B. A., Arts and Crafts Bldg., Ohio State Fairgrounds, Columbus, Ohio.

APRIL

April 7. Annual Meeting of the California Guernsey Cattle Club, Sacramento Inn, Sacramento, Calif.

MAY

May 16. Annual Meeting of The American Guernsey Cattle Club, Hotel Monteleone, New Orleans, La.

Fairs and Shows

JANUARY

Jan. 26-Feb. 4. Southwestern Exposition and Fat Stock Show, Fort Worth, Tex. Guernseys will be judged on Feb. 2 by Dr. Harry A. Herman.

FEBRUARY

Feb. 6-17. Florida State Fair, Tampa, Fla. Guernseys will be judged on Feb. 8-9 by Harold Kaeser.

Feb. 13-15. Vermont Farm Show, Barre, Vt. Guernsey Banquet on Vermont Dairy Day, February 15.

Washington Guernsey Scholarship

RONALD G. MCPHERSON, the son of Mr. and Mrs. George McPherson, Rockford, Wash., is the 1961 recipient of the Washington Guernsey Scholarship. Ron was president of the FFA at Freeman High School and an active 4-H member for six years. He takes considerable pride in having won the Guernsey heifer in the 1959 Inland Empire Guernsey Cattle Club contest.

Ron enrolled at Washington State University in the fall of 1960, and is presently in the middle of his sophomore year in dairy production. He has been actively supporting the WSU dairy club, and is on the staff of the Agriculturist, WSU's student magazine. Ron is an enthusiastic booster of Guernseys, having a small herd presently being cared for by his parents along with their own herd.

ADOHR FARMS

CAMARILLO · VENTURA COUNTY · CALIFORNIA

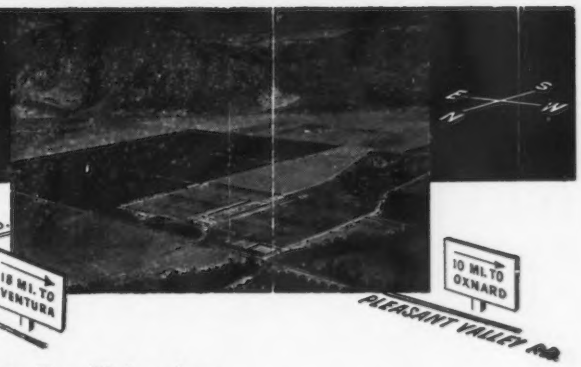

Our Cattle Continue To Be On Top

Our Six Nominations For All-American

Aged Bull

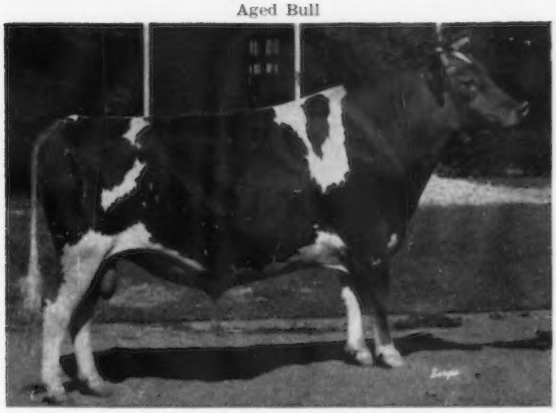

FAIRLAWN LINARIA'S WARRIOR
1st and Sr. & Gr. Ch., Calif. State, Utah State, San Diego County, Stanislaus County and Santa Barbara County Fair, 1961. 1st Aged Bull, San Joaquin County Fair and 5th at the National.

Two-Year-Old Bull

ADOHR HORNET TOPNOTCH
1st and Sr. & Gr. Ch., San Joaquin County, 1st and Res. Gr. Ch., Calif. State and Grand National. 1st at Los Angeles County, Ventura County, Great Western Dairy Show and San Diego County Fair, 1961. 2nd at Stanislaus and Santa Barbara County Fairs.

Aged Cow

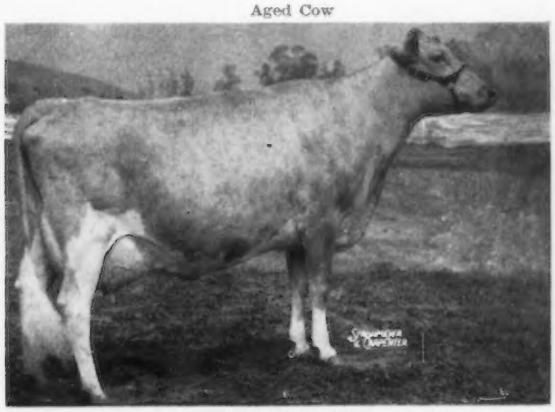

ADOHR JOLLY ELSA
1st and Sr. & Gr. Ch., Stanislaus County, 1st and 1st Best Udder, Calif. State, 1st, San Joaquin County, 2nd, Utah, 3rd, Santa Barbara, 4th, Grand National, 1961.

Three-Year-Old Cow

ADOHR PRINCE GLEAMING
1st and Sr. & Gr. Ch. and 1st Best Udder, Utah, 1st and Sr. & Gr. Ch., Calif., Grand National, San Joaquin and Santa Barbara County Fairs, 1961. 1st at Stanislaus County and 4th at the National.

Senior Yearling Bull — **ADOHR JOLLY BEATNIK** — 4 times a Champion. 1st Sr. Yr. and Jr. Ch., Great Western, 1st Sr. Yr. & Res. Gr. Ch., Utah, 1st Sr. Yr. & Res. Jr. Ch., National, and 1st Sr. & Jr. Ch., Grand National, 1961.

Produce of Dam — **Produce of ADOHR PREMIER PREEN** — 1st Produce at Grand National, Utah State, Great Western, 2nd at Calif. State, San Diego, San Joaquin, Stanislaus and Santa Barbara County Fairs, and 5th at the National, 1961.

Adohr is noted for its type and production.

Stock For Sale.

T. A. KNIGHT, Manager — **The Welcome Mat Is Always Out At Adohr** — J. L. ELLIOTT, Superintendent

Nominations For Directors Due March 16, 1962

MEMBERS of the Nominating Committee welcome suggestions from Guernsey groups as to candidates in their areas to consider for vacancies on the Board of Directors.

The terms of Merritt Adamson, Adohr Milk Farms, Inc., Los Angeles, California; J. B. Guess III, Edisto Farms, Denmark, South Carolina, and Delbert H. Kingston, Margendell Farm, Cary, Illinois, expire next May.

Merritt Adamson is eligible for reelection to a five-year term. J. B. Guess III was elected to the Board last May to fill out an unexpired term. He also is eligible for reelection to a five-year term.

Delbert Kingston was first elected to the Board in 1952, has served continuously and, therefore, is not eligible for reelection.

It is the duty of the Nominating Committee to select two candidates for each of the vacancies, and advise the Secretary of the Club of these by March 16, 1962, or earlier. Their names and addresses will be published in the Journal forthwith.

The committee is comprised of Wendell C. Locke, Chairman, Lockshore Farms, Hickory Corners, Michigan; Robert W. Basse, Hermitage View Farms, Old Hickory, Tennessee, and Norman P. McClelland, Shamrock Dairy, P. O. Box 870, Tucson, Arizona.

Election of the members of the Board of Directors shall be by ballot mailed to the members with the Call of the Annual Meeting. Complete instructions about voting and mailing will accompany the ballot. Proxies may not be used in the election of Directors.

AREAS SERVED BY BOARD OF DIRECTORS

THERE are 15 members on the Board of Directors of The American Guernsey Cattle Club from the various geographical areas in the United States. If there is not a Director from your state, you may wonder which Director is responsible for your area. You may have suggestions to discuss with him and there will be times when you would like to invite him to speak at your local or state Guernsey meeting.

President McKerrow has approved the following designation of states for which each member of the Board of Directors is responsible.

Merritt H. Adamson, Adohr Milk Farms, Inc., 1801 South La Cienega Boulevard, Los Angeles 35, Calif.: Arizona, California, Nevada and Utah.

Frank D. Brown, Jr., Mt. Ararat Farms, Port Deposit, Md.: Maryland, Virginia and West Virginia.

George M. Dynes, Riverview Farms, Route 4, Box 246, Mt. Vernon, Wash.: Idaho, Montana, Oregon, Washington and Wyoming.

Raymond Goeringer, Lake Louise Farm, Dallas, Pa.: Delaware and Pennsylvania.

James B. Guess, III, Edisto Farms, Box 187, Denmark, S. C.: Florida, Georgia, North Carolina and South Carolina.

Delbert H. Kingston, Cary, Ill.: Illinois, Iowa and Missouri.

Otto H. Liebers, Route 1, Lincoln, Nebr.: Colorado, Kansas, Nebraska, North Dakota and South Dakota.

Jack Lively, 11200 Denton Drive, Dallas 29, Tex.: Louisiana, New Mexico, Oklahoma and Texas.

Wendell C. Locke, Lockshore Farms, Inc., Park and Ransom Streets, Kalamazoo, Mich.: Indiana and Michigan.

John Lyman, Middlefield, Conn.: Connecticut, Maine, Massachusetts, New Hampshire and Rhode Island.

Gavin W. McKerrow, McKerrow Farms, Route 1, Box 90, Pewaukee, Wis.: Minnesota and Wisconsin.

Lloyd S. Riford, West Genesee Road, Auburn, N. Y.: New York and Vermont.

James C. Walker, Walker Farms, Stoneville, Miss.: Alabama, Arkansas, Mississippi and Tennessee.

L. B. Wescott, Mulhocaway Guernseys, Box 73, Rosemont, N. J.: New Jersey.

Howard J. Ziegler, Route No. 2A, Clyde, Ohio: Kentucky and Ohio.

New Committee To Secure Milk Production Controls

A new National Stabilization Advisory Committee on Dairy Products, the first step toward securing milk production controls for the dairy industry, was appointed recently by Secretary of Agriculture Freeman. USDA said the committee was named at the request of leaders in the dairy industry.

It reported that the committee will consider problems in the production, processing and distribution of milk and milk products, and also will study possible courses of action to improve industry operations for "better supply management and price stabilization."

Authorization for the Secretary of Agriculture to consult and advise with farmers and appropriate commodity groups with respect to industry problems is included in provisions of the Agricultural Act of 1961. However, there is no authorization in the 1961 act to install a program of milk production controls. Secretary Freeman has indicated strongly that one of his first acts after Congress convenes will be to ask authority for milk production quotas.

Robert G. Lewis, deputy administrator, price and production, Agricultural Stabilization and Conservation Service, will be the official USDA representative on the committee. Dr. Linley E. Juers, staff advisor, Agricultural Economics, will be executive secretary for the group. Lloyd Wescott, Rosemont, N. J., president of the New Jersey Agricultural Society, will serve as chairman. The Committee has 29 members.

(Dairy Record)

A REMINDER - - -

Transfer fees will be increased 50¢ starting February 1, 1962.

The new transfer fees, effective February 1, 1962 are:

Transfer submitted **within** 90 days of sale date – $4.00
Transfer submitted **after** 90 days of sale date – $5.50

Balcony of Iron Lacework, New Orleans — a view of Orleans Street looking toward the rear of the famous St. Louis Cathedral. Fancy ironwork is a notable characteristic of most of the balconies in the old section of New Orleans. While most of this was forged in New Orleans, some was imported from Spain. These iron balcony railings of exquisite artistry reveal a civilization of proud Creoles who desired that the exterior of their homes recite a prologue of what could be seen inside. (Photo, Bureau of New Orleans News.)

Historic New Orleans

Site of the 1962 Guernsey Annual Meeting--May 13-16, 1962

Hotel Monteleone — Convention Headquarters

All Guernsey breeders and friends will want to attend the 1962 Annual Meeting of The American Guernsey Cattle Club, May 13-16. Romantic New Orleans will be the host city, and the Hotel Monteleone, located in the heart of the French Quarter, or Vieux Carre (pronounced Vee-yuh Cah-ray), will be Convention headquarters. The French Quarter is New Orleans' outstanding visitor attraction, and is very much the same in appearance now as it was in the late 18th century under French and Spanish domination. A great many of these attractions are within easy walking distance of the hotel.

Preceding the regular meeting will be meetings of the various committees of the Board of Directors on Saturday and Sunday, May 12 and 13.

Most members and friends should plan to arrive on Sunday, May 13. A reception is being planned at the hotel that evening. Although Monday's schedule is tentative — ideas being considered include an educational program at the hotel, a walking tour through the French Quarter, with lunch at Brennans, and a lunch and sightseeing tour to Walker-Roemer Dairies. On Tuesday afternoon, the Cattle Club will hold an open forum type program. This may be followed by a boat trip, reception, buffet and dancing.

The business meeting proper, and annual complimentary luncheon, will be held on Wednesday, May 16.

Kleinpeter's Dairy and Louisiana State University have invited all conventioners to visit them either on the way to or returning from the convention.

CHAT

George Chambers and Lawrence Colebank completed the classification schedule in the Mid-Western area as scheduled before Christmas, in spite of heavy snow storms and sub-zero weather. George reported they would not have been able to move without snow tires and 35 winters of experience in combatting snow and ice. The Home Office congratulates George, Lawrence, and the breeders on carrying out the schedule as planned.

Nicholas Forbes, Turner Hill Farm, Ipswich, Mass., and Robert B. White, White Farms, Ipswich, were recent visitors at The American Guernsey Cattle Club. Nicholas has spent three summers at Groton House Farm, Hamilton, Mass., and is anxious to get located on a Guernsey farm for further experience. He will be available from April through September. Bobby White already has 15 head of registered Guernseys and is building up his herd. His father, Norbert V. White, was for many years manager at Groton House Farm, and is now operating White Farms Dairy, selling Golden Guernsey milk supplied by Groton House, Appleton Farms and his herd.

John and Mary Volpi, Guernsey producers at Petaluma, Calif., are the proud parents of a daughter, born on October 27, 1961. The youngest member of the Volpi family, whose name is Gina, will be ably assisted in stepping up consumption of Golden Guernsey by her brother, John, who celebrated his second birthday in December, 1961.

A notable achievement was attained recently by Clifford R. Orr, when on November 16, 1961, his Golden Guernsey operation at Santa Rosa, Calif., received a 100 per cent score from the Department of Public Health of the City and County of San Francisco. This is a signal tribute to the untiring efforts of Mr. Orr in keeping everlastingly at the job of cleanliness and sanitation throughout his grounds and buildings. At the same time it represents a fine example of the high standards safeguarding the quality and purity of Golden Guernsey products.

Robert and Tom Gilbert, owners of Woodland Farm, Hyde Park, Dutchess County, N. Y., gained some excellent publicity for their farm and for the Guernsey breed in the December issue of the American Agriculturist. In a feature story by Hugh Cosline, entitled, "Three Farmers Who Built Local Markets," it tells how they process and market production from their fine herd of 45 purebred Guernsey cows. Congratulations to the Gilbert Brothers.

Dairy Extensionist Appointed At Iowa State

Harold H. Van Horn, Jr., has joined the Iowa State University staff as assistant professor in animal husbandry. He is working as an extension dairyman with duties in the area of feeding and management. He previously served with the dairy extension staff from December, 1960, to March, 1961.

A native of Pomona, Kans., Prof. Van Horn has served as a graduate assistant at Iowa State since 1959. He is working toward his Ph.D. degree in dairy nutrition with research on the use of antibiotics for bloat prevention, and has authored several technical reports on bloat research in cattle.

Senior employees of The American Guernsey Cattle Club who recently received pins for continuous years of service. Front row: Mary A. Smith, 30 years; Mildred S. White, 35 years; F. Russell Abbott, 25 years; M. Nathalie Field, 35 years, and Hazel W. Dacey, 15 years. Back row: R. D. Stewart, Secretary-Treasurer; Herbert C. Nichols, 15 years; Isabelle F. Taft, 5 years; John R. Wheeler, 15 years; Ruby B. Boudreau, 5 years; W. Donald Moffat, 10 years; Agnes P. Sweeney, 15 years; Irving E. Nichols, 15 years; Veronica T. McQuillan, 10 years; Robert D. Hilton, 5 years; Madeleine M. Cleaves, 5 years; Lawrence E. Davis, 15 years; Frances E. Naramore, 15 years; Socrates W. Kereazis, 15 years; Gladys G. Goodell, 10 years, and Leonard E. Cashion, 15 years. (Not in picture, Mildred P. LaFlamme, 20 years, and Vera R. West, 10 years.)

CLASSIFICATION SCHEDULE

The following classification schedule is arranged by field territory. For application blanks to have your herd classified and for classification rules, write to The American Guernsey Cattle Club.

All registered Guernsey cows that have freshened and not previously classified shall be presented, and in addition all cows previously classified Very Good or Excellent, except those eight years of age or over.

A detailed rating will be given all reclassified Excellent or Very Good cows. The regular fee will be required unless their rating is lowered.

All other cows in the herd under eight years of age will be checked by the classifier. A detailed rating will be made only when the over-all rating is either raised or lowered. An exception to this is upon request from the owner, the classifier will make a detailed rating on cows where the final rating remains the same.

Fees are $3.50 per cow, with a minimum charge of $25.00 per herd. If 75 or more cows are classified in one day in a County or District program the fee is $2.50 per cow with no minimum herd fee. The $2.50 will also apply to an individual herd when 75 or more are classified. A minimum fee of $190.00 will be charged for herds with 55-74 head that are not part of a group plan.

To facilitate the national fieldman arranging his classification itinerary, it is requested that your **application be postmarked at least 30 days before the classification schedule.** If your herd is to be part of a County or District classification program, and eligible for the lower fee, show this on your application.

Schedules are subject to cancellation if there is not a sufficient number of applications received.

Date	*Territory*	*Field Representative*
Feb. 19-24	New York	H. Joseph Pendergast
Feb. 26-Mar. 3	New England	Merrill P. Richey
Mar. 19-31	Delaware, District of Columbia, Maryland, New Jersey, Pennsylvania, Virginia and West Virginia.	Samuel F. Minor

Now Is The Time To Start The New Year Right - - -

By selecting a young bull to breed your heifers to next winter.

We have two promising young sons of the "Golden Milk Bull", **Henslee Farms V. Fame**, 15 dtrs. 22 rec. av. 12990–531–M.E.–305–2x, 22 dtrs. cl. av. 85.5, out of Maxim-bred cows to offer.

Tattoo B 101 — Born September 15, 1961

Dam: **Quail Roost Lady Sara**
11677–559–Jr2–365–3x
10464–533–Jr4HIR–305–2x
10302–500–6HIR–305–2x

Quail Roost Master Max
Dam: Alberta of Thorn Hill, E
14018–840–B

Quail Roost Noble Sappho
12285–652–Jr3–365C–3x
13362–657–Sr4–365–3x
Sire: Cesor Noble Maxim
29 dtrs. 65 rec. av. 9454–483–M.E.
–305–2x

Tattoo B 113 — Born October 12, 1961

Dam: **Quail Roost Majesty Eve**
12750–748–Jr3–365C–3x
11636–630–6HIR–305–2x

Holliknoll Maxim Noble Majesty
48 dtrs. 82 rec. av. 9011–483–M.E.–305
–2x

Quail Roost Lady Eve, VG
12394–660–Jr2–365–3x
13004–703–6yrs–365C–3x
Sire: Quail Roost Master Max

The dams of both these calves trace 7 times to Maxim of Linda Vista with some proved Jean Du Luth Coronet blood added. This is the same combination that produced Gayoso View Fame's Debby, Excellent, 11551–474–Sr2HIR–277–2x, Reserve All-American 3-Year-Old, 1960, 2nd 3-year-old, N.G.S., 1960, 2nd 4-year-old, N.G.S., 1961. Debby traces 6 times to Maxim of Linda Vista and twice to Jean Du Luth Coronet. V. Fame daughters gave a good account of themselves in the Best Uddered class at the 1961 National with three of the eight cows competing being his daughters. Bayville Royal Lavinia, the 1960 and 1961 National Grand Champion and Best Uddered Cow, is much the same breeding, tracing 25 times to Maxim of Linda Vista and 7 times to Jean Du Luth Coronet. This blood has done well for others. It could do the same for you. These calves are young but they will get over it and we will grow them out until they are eight months old. Why not inquire about them?

MAXIM GUERNSEYS

QUAIL ROOST FARMS

FEDERAL ACCREDITED

GEO. WATTS HILL
OWNER

GOLDEN GUERNSEY

North Carolina Bang's Free Certificate 11

Rougemont, N. C.

GEO. T. SHELLENBERGER, Manager
MIKE J. MCCARTHY, Herdsman

HOLLIKNOLL FARM

"THE HOME OF QUAIL ROOST ROSE MAXIM GUERNSEYS"

W. M. CAMP
OWNER

FRANKLIN, VIRGINIA

Now's The Time To Be Thinking About That Young Sire To Turn Out With Your Heifers This Spring. At Present, We Have Two Or Three Outstanding Herd Sire Prospects.

This spring our offerings will be sired by —

I. **Wandamere Anson's Bond** — 35 daus., 78 rec. av. 9713—476 (M.E.—305—2x), 31 cl. av. 84.1%. Res. Ch., Ore., 1951; Res. Gr. Ch., Ore., 1952; Sr. & Gr. Ch., Ore., 1953.

Sire: **Wandamere Anson,** an own son of Ann Veronica of Chicona (VG), 11798—643—Jr2—365C—3x.

Dam: **Wandamere Jean's Bonnie,** 14492—772—Jr3—365C—3x.

II. **Holliknoll Bond's Embassador** — owned jointly with the Virginia ABA, Inc.

Embassador is a son of **Bond** — above, out of the great cow, **Glengeran Leader's Belle,** Excellent 3 times, 13173—605—Sr4—305—3x, 16682—763—8HIR—365—2x, sold for $3,000 in 1956. A daughter of Fairlawn Actor's Leader — Gold Star Sire.

III. **Holliknoll Bond's Eric** — owned jointly with Brandon Farm, Spring Grove, Va. A daughter, Brandon E. Jen, was 1st Sr. Heifer Calf & Jr. Ch., N. C.; 1st at Md. and A.R.E., 1961

Eric is by **Bond** out of **Brays Island Majesty's Saffron,** E '57 '58, 14046—754—Jr2—365C—3x, 13218—697—Sr4HIR—365—2x, a daughter of Quail Roost NoMax Majesty.

IV. **Holliknoll Captain** — owned jointly with Pine Grove Farms, Portsmouth, Va. **Captain** has been bred upward to a hundred cows between Holliknoll, Bayville, and Pine Grove. He is by **Fairlawn K. Fortune**, a son of a Gold Star Sire, out of **Glengeran Leader's Belle,** dam of Embassador, above.

V. **Holliknoll Elect** — owned jointly with Pine Grove Farms. **Elect** is by **Nyala Ermine's Bonanza,** a Gold Star Sire, out of **Westlynn Dolly Dimple,** Excellent 4 times, 15575—726—7HIR—365—2x, 14040—665—9DHIR—305—2x, sold for $2,750 in 1957.

Why not pay us a visit and see for yourself just what we have to offer?

Herd classified and on DHIR test, 2x machine milking.

W. M. CAMP
Owner

TELEPHONE
LO 2-4202

State Bang's Free No. 1007
Federal Accredited 339992

ROWLAND R. BEAUVAIS
Manager

The Secretary's Page

R D Stewart

RELATION OF MILK PRODUCTION TO RETURNS ABOVE FEED COST

THE Dairy Extension Department, University of Illinois, through data prepared by L. R. Fryman, is to be congratulated on a study entitled, "Relation of Milk Production to Feed Costs and Returns," published in "Dairy Digest," October 30, 1961. The important key in the report is that it stresses *"within a breed* the amount of milk a cow produces in a year is the most important single item in determining her value." When referring or considering the entire dairy cow population in the United States, this actually is saying that it is more than only pounds of milk that determines net income. The American Guernsey Cattle Club congratulates the University of Illinois and L. R. Fryman on the following publication:

"Within a breed, the amount of milk a cow produces in a year is the most important single item in determing her value. This is the reason that records of the amount of milk produced by each cow in a herd are so useful in building a profitable herd. It is true, butterfat tests, age, size of cow, and other such records, are valuable in making the maximum rate of improvement in a herd, but they are all relatively unimportant if milk production is low.

"A recent study of the DHIA records completed by cows whose records were processed by the Central Processing System, at the University of Illinois, show that within a breed the returns over feed cost increase in direct proportion to the amount of milk produced. The records show that it does cost more to feed the higher producing cows than the low producers. But the value of the extra milk produced by the high producers more than pays for the extra feed required.

"The following table shows the returns above feed cost for a lactation period of 305 days, or less, ending in 1960, for cows on test in Illinois Dairy Herd Improvement Associations. This table will be useful in evaluating the production obtained on cows in the Weigh-A-Day-A-Month program and similar systems where milk production for each cow is recorded. It can be used as an indication of the approximate returns above feed cost that can be expected for cows of different breeds with various production levels."

Average Lbs. Milk	GUERNSEY Return Above Feed Cost	HOLSTEIN Return Above Feed Cost	BROWN SWISS Return Above Feed Cost	JERSEY Return Above Feed Cost
5,000 less	$135	$ 71	$117	$148
7,000	219	149	173	228
9,000	296	212	238	308
11,000	333	274	305	388
13,000	418	338	365	416
15,000		404	404	

The 1960 Illinois DHIA summary reports that the average production of Guernseys was 8328 lbs. of milk and 400 lbs. of fat, and the average production of Holsteins was 10738 lbs. of milk and 420 lbs. of fat. Using the figures in the above table, the Guernsey cow would return her owner $269 above feed cost and the Holstein would return her owner $265 above feed cost. Of course, there are many other costs to consider. However, if we only include the cost of hauling the milk and set this charge at 30¢ per hundredweight, the Guernsey cow returns her owner $11.20 more income than the Holstein cow.

Again, we congratulate the University of Illinois upon making this data available. In consideration of the owners of all breeds of dairy cattle, we recommend that each Agricultural College follow the precedent established by the University of Il linois.

8th Annual ALL-AMERICAN

Nominations

92 Farms From 30 States Submit 191 Entries

93 Nominations From 47 Farms In 22 States Will Be Voted On By 29 Official Judges

SEND IN YOUR SELECTIONS . . . CHECK YOUR PICK AGAINST THOSE MADE BY THE JUDGES

MAIL YOUR VOTE NOW . . . ENTRIES CANNOT BE ACCEPTED IF POSTMARKED LATER THAN FEBRUARY 12, 1962

We are proud to present the nominations for the 8th Annual All-American contest. Interest in the 1961 contest was the greatest it has been since the first year of the program in 1954. It was gratifying to receive entries from all sections of the country, and this presentation was made possible through the continued interest of 92 farms from 30 States. It is truly a fitting climax to a great show season.

These 16 pages of nominations, along with a ballot, have already been sent to the 29 judges of the 1961 Approved Shows. These men will carefully consider the entries and mail in their selections so that they are received in the Home Office not later than February 5. *We urge all readers of the Journal, and their friends and families, to enter this year's All-American contest.* It is fun for all and gives everyone a chance to compare his selections with the combined, tabulated vote of the official judges. *Remember, selections must be postmarked not later than February* 12.

Nominations for the 8th Annual All-American presentation are pictured on the following 16 pages. The Nominating Committee, Dean H. H. Kildee, Ames, Iowa, chairman, Extension Dairyman, John L. Morris, University of Maryland, College Park, and Richard G. Price, selected the 93 nominations for the individual votes of the 29 judges at the 1961 official fairs, as the final selections are made by this group of approved judges who make up the Selection Committee. We are pleased to report that this year there were no late entries.

How All-American Awards Are Made

The Selection Committee is comprised of 29 judges who have officiated at the approved Guernsey shows in the United States during the past year. Pictures of the nominees in each class, as selected by the Nominating Committee, are sent to these 29 judges for their vote. These men select their first, second and third choices. Each first place vote counts five points, second place receives three points, and third is given one point. The votes of all the judges are compiled, and the animals or groups receiving the highest score are named All-American, with those receiving the second highest score named as Reserve All-American. All other animals or groups receiving eight or more points will be designated as Honorable Mention. In all cases, a member of the Selection Committee will not vote in any class in which he has a pecuniary interest in one of the nominees, or if one of the nominees comes from a farm by whom he is employed.

1961 All-American Selection Committee

Robert W. Basse, Tennessee
(Dixie Classic)
Ralph Bonewitz, Kansas
(Oklahoma)
Hilton Boynton, New Hampshire
(New Jersey, Ohio)
L. O. Colebank, Tennessee
(Texas)
Ralph E. Erb, Washington
(Arizona, Western Washington)
Forrest Fansher, South Carolina
(Atlantic Rural)
Robert Fitzsimmons, Vermont
(New York)
W. Clark Fleming, Jr., Virginia
(International, Pennsylvania)
Fred Foreman, Iowa
(Kansas, Missouri)
W. K. Hepburn, Jr., Connecticut
(Eastern States)
H. A. Herman, Missouri
(Mid-South)
Herman Hilfiker, Idaho
(Oregon)
William Hitz, Iowa
(Minnesota)
George Hyatt, Jr., North Carolina
(Kentucky)
Harold Kaeser, Ohio
(Indiana)
Olaf Kjome, Minnesota
(Wisconsin)
C. R. Knight, California
(Pacific International)
J. T. Miles, Tennessee
(Tennessee)
John L. Morris, Maryland
(National, Florida, North Carolina)
Lawrence Newman, Washington
(Western Idaho)
Charles L. Norton, Kansas
(Boulder County, Nebraska)
A. R. Porter, Iowa
(California, New Mexico)
Dwight M. Seath, Kentucky
(Arkansas)
K. C. Sly, New York
(Connecticut)
Merton Sowerby, New Jersey
(Maryland)
George E. Taylor, Illinois
(Southeastern)

(Please turn to page 114)

BAYVILLE ROYAL ASTOR, B: 8-24-60
First prize bull calf and junior champion at Atlantic Rural Exposition; fifth prize bull calf at National Guernsey Show. **Bayville Farms, Inc., Norfolk, Va. Now owned by John Jacob Astor Experiment Station, Oregon State University, Astoria, Ore.**

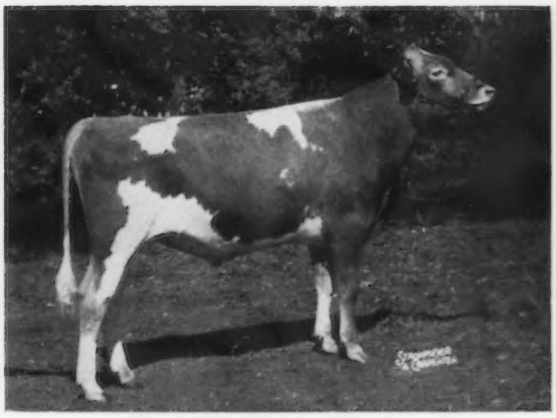

LAND-OF-LIVING BEN HUR, B: 7-6-60
First prize bull calf and junior champion at Ohio State Fair; first prize bull calf and grand champion at Plain City Fair; first prize bull calf at Champaign District Show; sixth prize bull calf at National Guernsey Show. **J. H. Ayars and Family, Land-of-Living Farm, Mechanicsburg, Ohio.**

McDONALD FARMS ROYAL DANNY, B: 7-14-60
First prize bull calf at New York State Fair; third prize bull calf at National Guernsey Show. **McDonald Farms—Cornell University, Cortland, N. Y., and George Pollack, Binghamton, N. Y.**

McDONALD FARMS R. L. DIVIDEND, B: 7-6-60
First prize bull calf and junior champion at National Guernsey Show; second prize bull calf at Ohio State Fair. **Anson B. Smith, Ansmil Farms, Hilliards, Ohio.**

ROSEWOOD BEA NOTABLE, B: 7-6-60
First prize bull calf and junior champion at Illinois State Fair; second prize bull calf at National Guernsey Show and International Dairy Show; fourth prize senior bull calf at Northern Illinois Parish Show. **W. H. Odlum, Rosewood Farms, Roselle, Ill.**

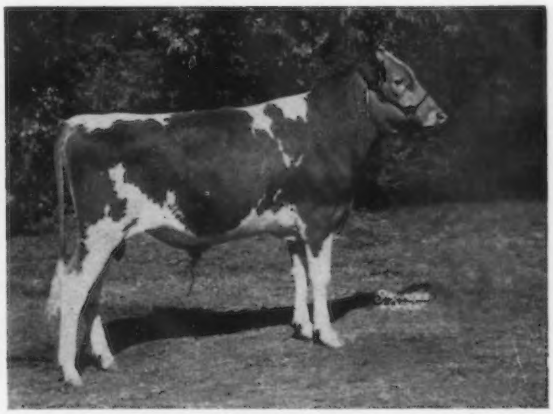

SARIVAL NEPTUNE PETE, B: 7-13-60
First prize senior bull calf and junior champion at Arizona State Fair; first prize senior bull calf at Great Western Dairy Show and New Mexico State Fair; fourth prize bull calf at National Guernsey Show. **William J. Rasmussen, Sarival Guernseys, Glendale, Ariz.**

JUNIOR YEARLING BULL *(All-American Nominations)*

COLORFUL COLORADO CONDUCTOR, B: 3-13-60 (snapshot) First prize junior yearling bull and junior and grand champion at Wyoming State Fair; first prize junior yearling bull and junior champion at Colorado State Fair and two county fairs; first prize junior yearling bull at Boulder County Fair. **Wallace I. Kaufman, Melodie Lane Farm, La Salle, Colo.**

DEWAN FARMS NE BARON, B: 5-18-60
First prize junior yearling bull and junior and reserve grand champion at Eastern States Exposition; first prize junior yearling bull at New York State Fair and National Guernsey Show. **Alton E. Dewan, Dewan Farms, Oneida, N. Y., and L. W. Sheldon and Sons, Fulton, N. Y.**

McDONALD FARMS RIVAL DANDY, B: 3-18-60
First prize junior yearling bull and junior and grand champion at Platte Valley District Parish Show; first prize junior yearling bull and junior champion at Nebraska State Fair; second prize junior yearling bull at National Guernsey Show. **Roberts Dairy Company, Elkhorn, Nebr.**

COOL BRANCH K. J. JUPITER, B: 2-2-60
First prize junior yearling bull and grand champion at Baltimore-Harford-Cecil District Show; first prize junior yearling bull and junior champion at Maryland State Fair and Harford County Fair; first prize junior yearling bull at Pennsylvania Guernsey Show; third prize junior yearling bull at National Guernsey Show. **William Webster and Stevenson W. Close, Cool Branch Farm, Aberdeen, Md.**

GOLDEN TERRA NORA'S NAVAGATOR, B: 2-28-60 (snapshot) First prize junior yearling bull and junior and reserve grand champion at Western Washington District Fair, Pacific National Exhibition and Abbfords Fall Fair; first prize junior yearling bull and junior champion at Western Washington Fair. **Fred Rehm, Golden Terra Farm, Lynden, Wash.**

PRESTDALE B FANTASTIC, B: 3-5-60
First prize junior yearling bull at International Dairy Show. **Lakewood Farms. Howard B. Quinn, Wauconda, Ill., and Charles J. Pritzl, New Plymouth, Idaho.**

(All-American Nominations) **SENIOR YEARLING BULL**

ADOHR JOLLY BEATNIK, B: 7-20-59
Frist prize senior yearling bull and junior and reserve grand champion at Utah State Fair; first prize senior yearling bull and junior champion at Great Western Dairy Show and Grand National Livestock Show; first prize senior yearling bull and reserve junior champion at National Guernsey Show. **California State Polytechnic College, San Luis Obispo, Calif.**

COGNIAC'S BRILLIANT HENRY, B: 12-23-59
First prize senior yearling bull and junior champion at Indiana State Fair and two district shows; second prize senior yearling bull at Ohio State Fair; fourth prize senior yearling bull at National Guernsey Show. **Hazel H. Beach and Robert D. Sommers, Cogniac Farm, London, Ohio.**

LISETER SULTAN, B: 11-4-59
First prize senior yearling bull and junior champion at Pennsylvania Guernsey Show; first prize senior yearling bull at Maryland State Fair; third prize senior yearling bull at National Guernsey Show. **Liseter Farm, Newtown Square, Pa.**

MISSISSINEWA FARMS N. CHUM, B: 9-22-59
First prize senior yearling bull at Ohio State Fair and two district shows. **Herman Stocksdale and Family, Mississinewa Farms, Union City, Ind.**

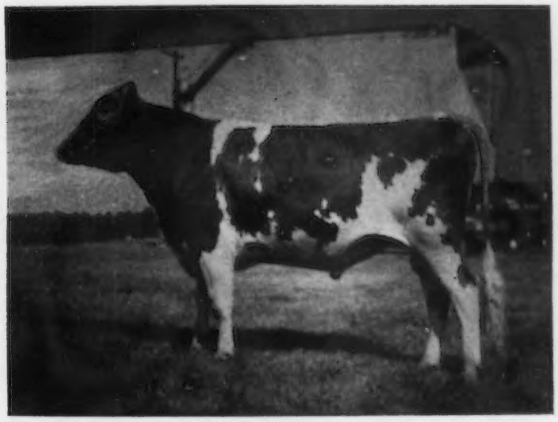

QUAIL ROOST LOYAL TOKEN, B: 8-12-59 (snapshot)
First prize senior yearling bull and junior and grand champion at Dixie Classic Exposition and North Carolina State Fair. **Quail Roost Farms, Rougemont, N. C.**

ROGERS FARM PERICLES, B: 8-19-59
First prize senior yearling bull and junior and grand champion at Cattaraugus County Show; first prize senior yearling bull and junior champion at Erie County Show and New York State Fair; second prize senior yearling bull at National Guernsey Show. **Charles F. Rogers, Rogers Farm, Randolph, N. Y.**

2-YEAR-OLD BULL

(All-American Nominations)

ADOHR HORNET TOPNOTCH, B: 7-1-58
First prize two-year-old bull and senior and grand champion at San Joaquin County Fair; first prize two-year-old bull and reserve grand champion at California State Fair and Grand National Livestock Exposition; first prize two-year-old bull at Great Western Dairy Show and three county fairs; second prize two-year-old bull at two county fairs. **Adohr Farms, Camarillo, Calif.**

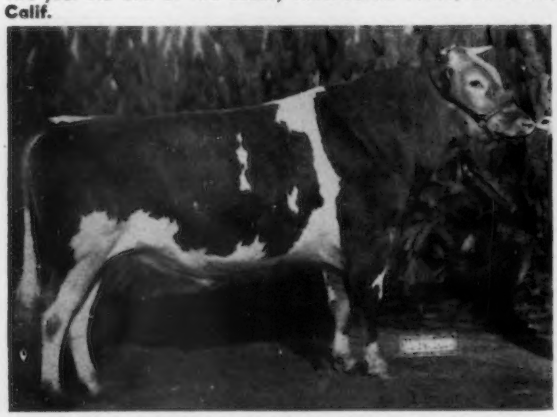

HENSLEE FARMS NONEETA'S COUNT, B: 7-9-58
First prize two-year-old bull and reserve senior and grand champion at International Dairy Show; first prize two-year-old bull at Northeastern Indiana District Show and Central States Fair; second prize two-year-old bull at Kentucky State Fair. **John H. Krauter, Lee-Kra Farms, New Paris, Ind.**

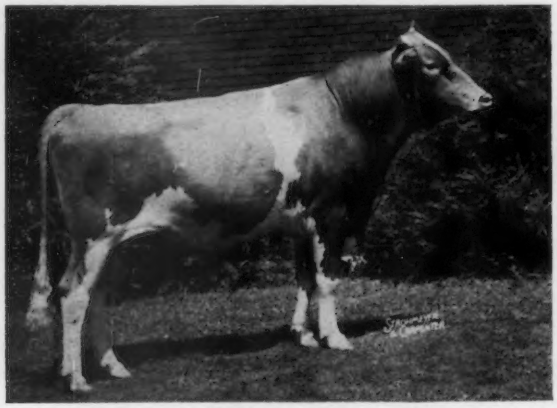

HILDIEMAID SUPREME'S GEORGE B, B: 2-22-59
First prize two-year-old bull and grand champion at Van Wert Fair; first prize two-year-old bull and reserve senior and grand champion at Ohio State Fair. **Paul Beldon, Hildiemaid Farm, Van Wert, Ohio.**

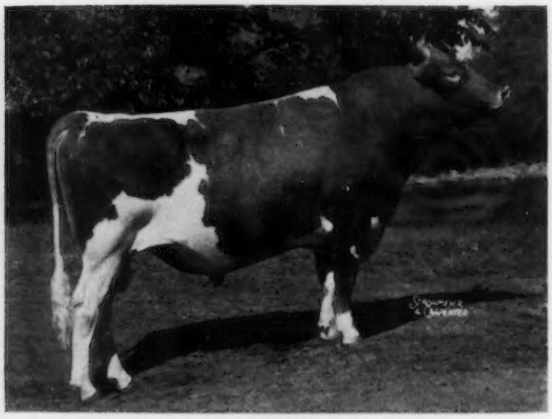

GAYOSO VIEW'S FAME'S STAR, B: 11-3-58
First prize two-year-old bull and senior and grand champion at Tennessee State Fair; first prize two-year-old bull and reserve senior and grand champion at Mid-South Fair; fourth prize two-year-old bull at National Guernsey Show. **Summers Brothers, Nesbit, Miss.**

HIGH MEADOWS JOLLY WATERLOO, B: 9-26-58
First prize two-year-old bull and senior and grand champion at New York State Fair; first prize two-year-old bull and reserve senior and grand champion at National Guernsey Show. **Henry C. Venier, High Meadows Farm, La Fayette, N. Y., and McDonald Farms—Cornell University, Cortland, N. Y.**

LISETER WINNING STEADFAST, B: 11-18-58
First prize two-year-old bull and reserve grand champion at Pennsylvania Guernsey Show; first prize two-year-old bull at Maryland State Fair; second prize two-year-old bull at National Guernsey Show. **Liseter Farm, Newtown Square, Pa.**

(All-American Nominations) **BULL 3 YEARS and OVER**

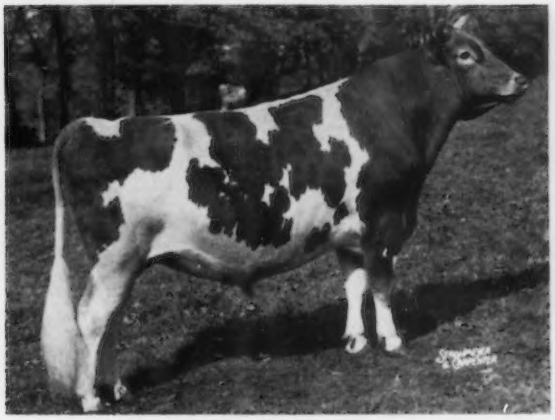

FAIRLAWN HORNET'S VALOR, B: 10-7-56
First prize bull three years and over and senior and grand champion at Eastern States Exposition. **Rodney O. Unz and Harry S. Norton, Highfield Farm, Sharon, Conn.**

FAIRLAWN LINARIA'S WARRIOR, B: 8-11-57
First prize bull three years and over and senior and grand champion at California State Fair, Utah State Fair and three county fairs; first prize bull three years and over at San Joaquin County Fair; fifth prize bull three years and over at National Guernsey Show. **Adohr Farms, Camarillo, Calif.**

FLYING HORSE MELODY MASTER, B: 4-18-50
First prize bull three years and over and senior and grand champion at New Mexico State Fair and Arizona State Fair; second prize bull three years and over and reserve grand champion at Great Western Dairy Show; second prize bull three years and over at National Guernsey Show. **William J. Rasmussen, Sarival Guernseys, Glendale, Ariz.**

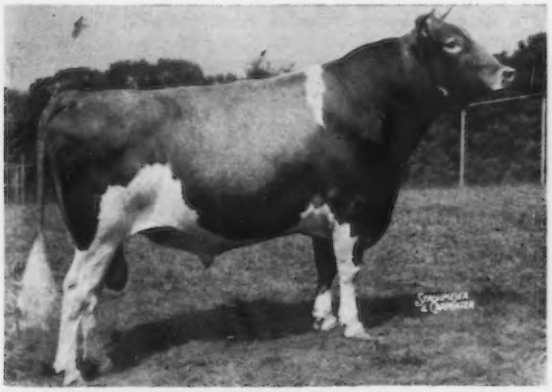

MULHOCAWAY BUTTERFAT DISPATCH, B: 5-28-56
First prize bull three years and over and senior and grand champion at Pennsylvania Guernsey Show and Maryland State Fair; third prize bull three years and over at National Guernsey Show. **Lloyd B. Wescott, Mulhocaway Guernseys, Rosemont, N. J., and Frank Loyd, Monroe, Va.**

FLYING HORSE MELODY CHARTER, B: 8-7-57 (snapshot)
First prize bull three years and over and senior and grand champion at Boulder County Fair, Colorado State Fair and Guymond Fair; second prize bull three years and over at Panhandle South Plains Fair; third prize bull three years and over at New Mexico State Fair. **Mr. and Mrs. C. L. Wasmer, Was-Mere Farm, Albuquerque, N. Mex.**

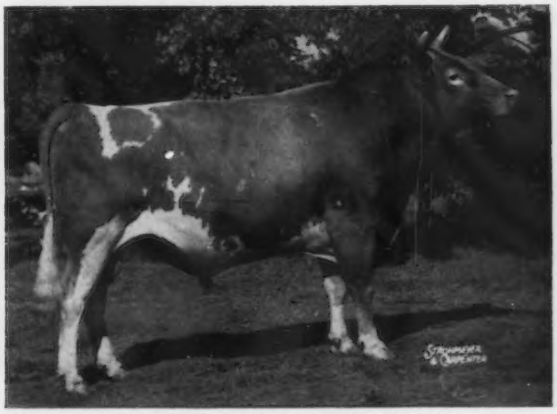

HENSLEE FARMS D. NOBLE, B: 9-2-52
First prize bull three years and over and senior and grand champion at National Guernsey Show, International Dairy Show, Kentucky State Fair, Northeastern Indiana District Show and Central States Fair; first prize bull two years and over and senior and grand champion at Indiana State Fair. **John H. Krauter, Lee-Kra Farms, New Paris, Ind.**

HEIFER CALF *(All-American Nominations)*

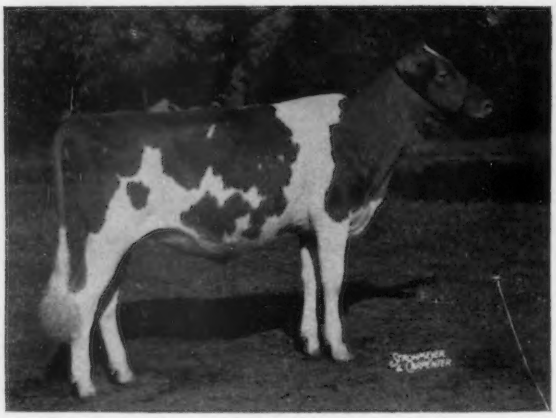

CIRCLEVIEW DEEP'S LORNA, B: 7-22-60
First prize senior heifer calf (born 7-1-60 to 9-30-60) and junior champion at New York ABC Show; first prize heifer calf at National Junior Show; third prize senior heifer calf at New York State Fair; fourth prize heifer calf at National Guernsey Show. **Gary B. Somes, Circleview Farm, Memphis, N. Y.**

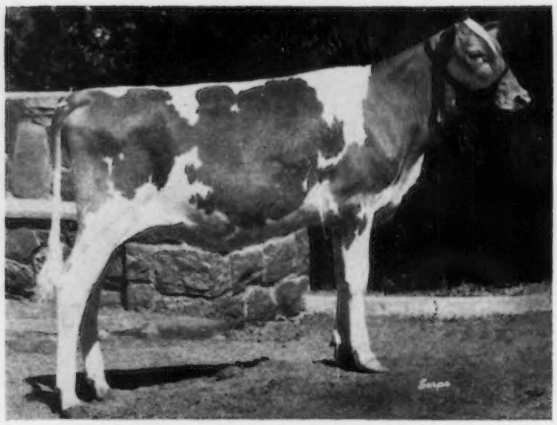

BAY MEADOW ELITE'S CRICKETT, B: 1-1-61
First prize junior heifer calf at California State Fair and four county fairs; second prize junior heifer calf at Grand National Livestock Exposition. **W. Arnold Kessler, Bay Meadow Farm, Galt, Calif.**

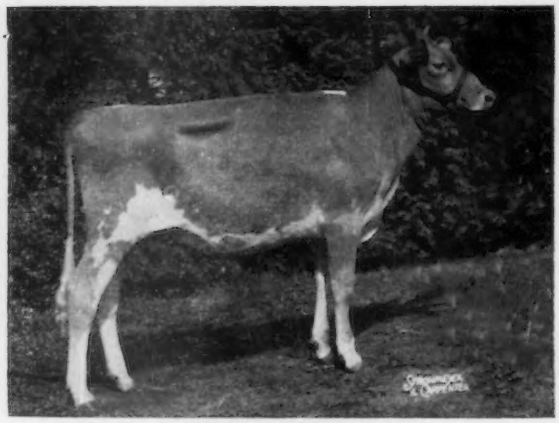

DEWAN FARMS NE BUTTERGIRL, B: 9-24-60
First prize heifer calf at Eastern States Exposition; fourth prize heifer calf at New York State Fair. **Alton E. Dewan, Dewan Farms, Oneida, N. Y.**

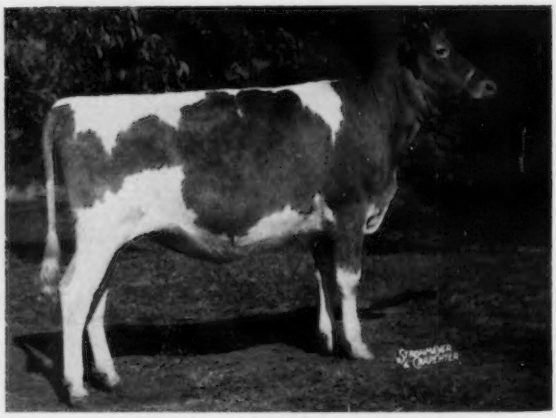

HI-VU HANDY BUBBLES, B: 7-1-60
First prize heifer calf and reserve junior champion at Kansas State Fair; third prize heifer calf at National Guernsey Show. **Dale Crosley, Hi-Vu Farm, Pratt, Kans.**

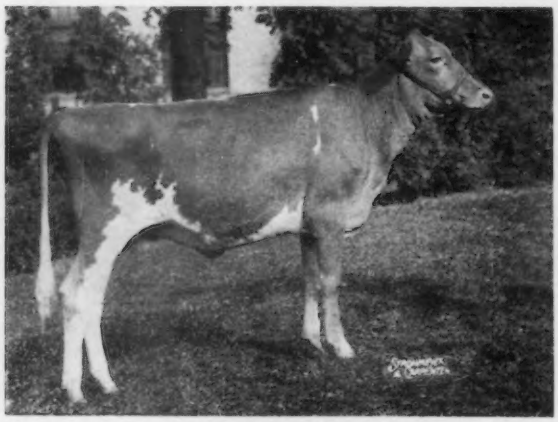

HIGH MEADOWS REGAL LUNA, B: 7-11-60
First prize senior heifer calf and junior champion at New York State Fair; second prize heifer calf at National Guernsey Show. **Henry C. Venier, High Meadows Farm, La Fayette, N. Y.**

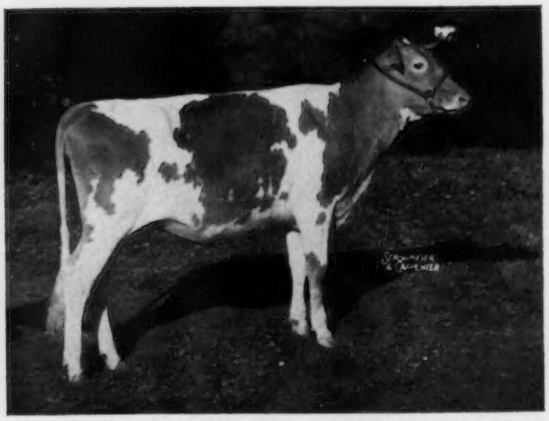

McDONALD FARMS REGAL DELMA, B: 7-7-60
First prize heifer calf at National Guernsey Show and Finger Lakes Guernsey Show; second prize senior heifer calf at New York State Fair. **McDonald Farms-Cornell University, Cortland, N. Y.**

(All-American Nominations)

JUNIOR YEARLING HEIFER

KOKOSING'S ROYALMOST PRINCESS, B: 1-1-60
First prize junior yearling heifer at Ohio State Fair and Knox County Fair; second prize junior yearling heifer at National Junior Show; 10th prize junior heifer at National Guernsey Show. **Harry E. Bouton, KoKosing Farms, Mt. Vernon, Ohio.**

LISETER BRILLIANT SUNSHINE, B: 1-10-60
First prize junior yearling heifer at Pennsylvania Guernsey Show and two district shows; second prize junior yearling heifer at Maryland State Fair; fifth prize junior yearling heifer at National Guernsey Show. **Liseter Farm, Newtown Square, Pa.**

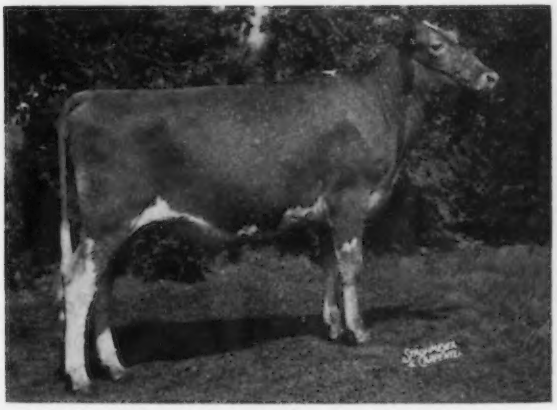

McDONALD FARMS BRUCE'S DORIS, B: 1-6-60
Second prize junior yearling heifer at National Guernsey Show. **McDonald Farms-Cornell University, Cortland, N. Y.**

McDONALD FARMS JOLLY DAMSEL, B: 2-21-60
First prize junior yearling heifer at New York State Fair and National Guernsey Show. **McDonald Farms-Cornell University, Cortland, N. Y.**

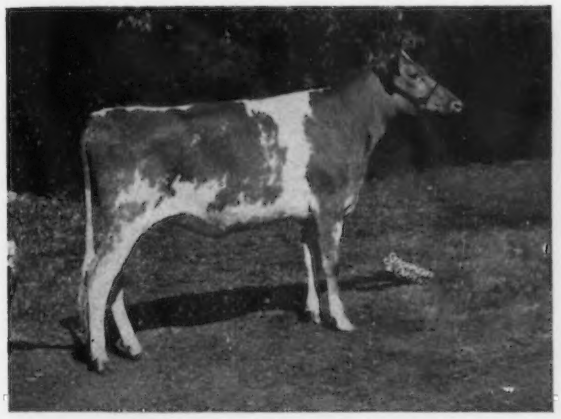

SARIVAL SULTAN'S LUMA, B: 1-9-60
First prize junior yearling heifer and junior champion at Arizona State Fair; first prize junior yearling heifer at Great Western Dairy Show; third prize junior yearling heifer at New Mexico State Fair; fourth prize junior yearling heifer at National Guernsey Show. **William J. Rasmussen, Sarival Guernseys, Glendale, Ariz.**

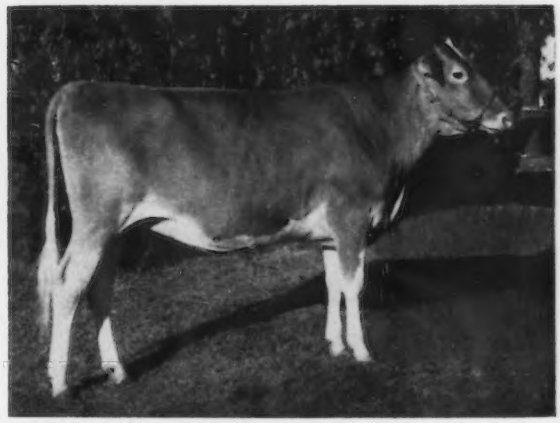

VALLEY VIEW BONANZA'S AZALEA, B: 2-8-60 (snapshot)
First prize junior yearling heifer and junior champion at three county fairs; first prize junior yearling heifer at Oregon State Fair and Pacific International Livestock Exposition. **Staehely Brothers, Valley View Guernsey Farm, Oregon City, Ore.**

SENIOR YEARLING HEIFER *(All-American Nominations)*

APPLEBROOK BONANZA'S ADA, B: 11-16-59
First prize senior yearling heifer and junior champion at Maryland State Fair and two county fairs; sixth prize senior yearling heifer at Pennsylvania Guernsey Show; eighth prize senior yearling heifer at National Guernsey Show. **Charles P. O'Connor, Applebrook, West Chester, Pa.**

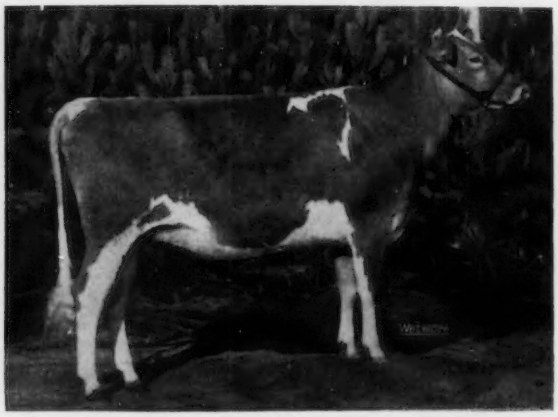

GRAYSMARSH NOBLE FLOSSIE, B: 7-23-59
First prize senior yearling heifer and junior champion at Evergreen Classic, Western Washington Fair and International Dairy Show. **W. G. Reed and Lester J. Lancaster, Graysmarsh Farm, Sequim, Wash. Now owned by Lakewood Farms, Howard B. Quinn, Wauconda, Ill.**

HIGH MEADOWS JOLLY NECKLACE, B: 7-8-59
Second prize senior yearling heifer and reserve junior champion at National Guernsey Show; third prize senior yearling heifer at New York State Fair. **Henry C. Venier, High Meadows Farm, La Fayette, N. Y.**

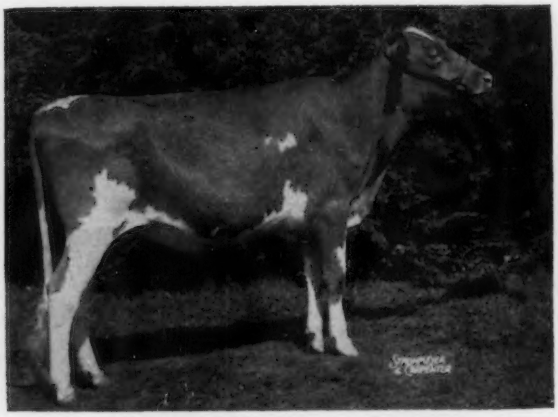

ANSMIL D. QUANTITY, B: 7-15-59
First prize senior yearling heifer and junior champion at Ohio State Fair; sixth prize senior yearling heifer at National Guernsey Show. **Anson B. Smith, Ansmil Farms, Hilliards, Ohio.**

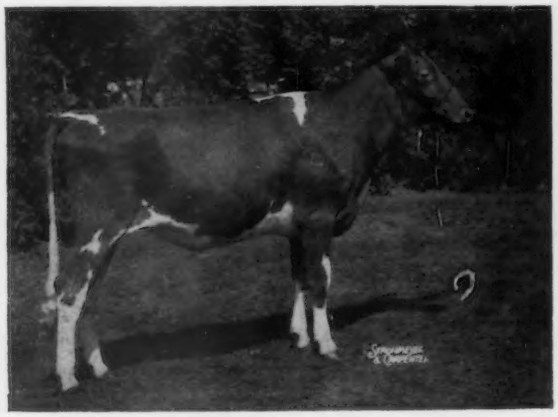

McDONALD FARMS JOLLY CORA, B: 12-9-59
First prize senior yearling heifer at New York State Fair; second prize senior yearling heifer at Finger Lakes Guernsey Show, third prize senior yearling heifer at National Guernsey Show. **McDonald Farms-Cornell University, Cortland, N. Y.**

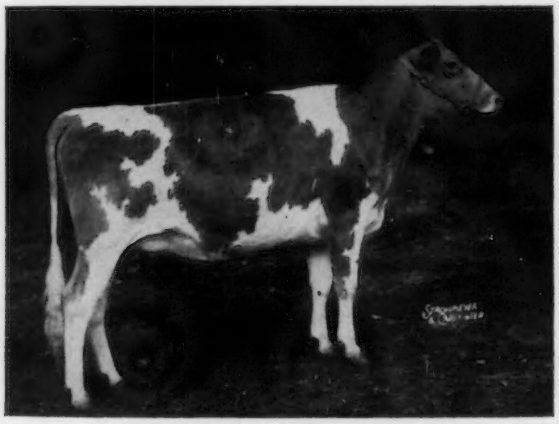

AMBER ACRES K. HOPEGIL, B: 7-5-59
First prize senior yearling heifer and junior champion at National Guernsey Show and North Central Illinois District Show. **Burl B. McPheeters and Mrs. Elizabeth M. Weyrauch, Amber Acres, Sterling, Ill. Now owned by Burl B. McPheeters and Charles E. Vanderheyden, Stockton, Ill.**

(All-American Nominations) 2-YEAR-OLD COW

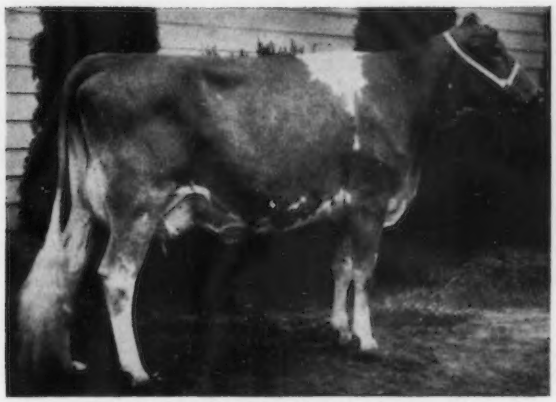

DUGETH LENORE LADYFAIR, B: 8-31-58
First prize two-year-old cow (in milk) and reserve grand champion at Western Washington Fair; first prize two-year-old cow (in milk) at Evergreen Classic; first prize two-year-old cow at Pacific International Livestock Exposition. **Myron W. Lancaster, Graysmarsh Farm, Sequim, Wash.**

GAYOSO VIEW FAME FANCY, B: 10-27-58
First prize two-year-old cow and best uddered two-year-old cow at Mid-South Fair; sixth prize two-year-old cow, first best uddered two-year-old cow and reserve champion best uddered cow at National Guernsey Show. **J. E. and J. G. Bowden, Gayoso View Farm, Horn Lake, Miss.**

IDAHOPE M. DEAR GIRL, B: 8-3-58
First prize two-year-old cow and senior and grand champion at Northern Illinois Parish Show, Lake County Fair, Wisconsin State Fair, Minnesota State Fair, and Michigan State Fair; first prize two-year-old cow and reserve senior and grand champion at International Dairy Show; first prize two-year-old cow at National. **Lakewood Farms, Howard B. Quinn, Wauconda, Ill.**

McDONALD FARMS JOLLY CHARM, B: 1-31-59
First prize two-year-old cow and senior and grand champion at Finger Lakes Guernsey Show; first prize two-year-old cow at New York State Fair; third prize two-year-old cow at National Guernsey Show. **McDonald Farms-Cornell University, Cortland, N. Y.**

ROSEWOOD ROYAL ROSE, B: 12-16-58
First prize two-year-old cow and Land of Lincoln senior and grand champion at Illinois State Fair; second prize two-year-old cow at National Guernsey Show, International Dairy Show and Northern Illinois Parish Show. **W. H. Odlum, Rosewood Farms, Roselle, Ill.**

MULHOCAWAY BUTTERFAT HULLOO, B: 11-17-58
First prize two-year-old cow and senior and grand champion at Maryland State Fair; first prize two-year-old cow and reserve champion at New Jersey Guernsey Show; second prize two-year-old cow at Pennsylvania Guernsey Show; fourth prize two-year-old cow at National Guernsey Show. **L. B. Wescott, Mulhocaway Guernseys, Rosemont, N. J.**

3-YEAR-OLD COW *(All-American Nominations)*

ADOHR PRINCE GLEAMING, B: 11-23-57
First prize three-year-old cow and senior and grand champion at California State Fair, Grand National Livestock Exposition, and two county fairs; first prize three-year-old cow, senior and grand champion and first best uddered cow at Utah State Fair; first prize three-year-old cow at Stanislaus County Fair; fourth prize three-year-old cow at National Guernsey Show. **Adohr Farms, Camarillo, Calif.**

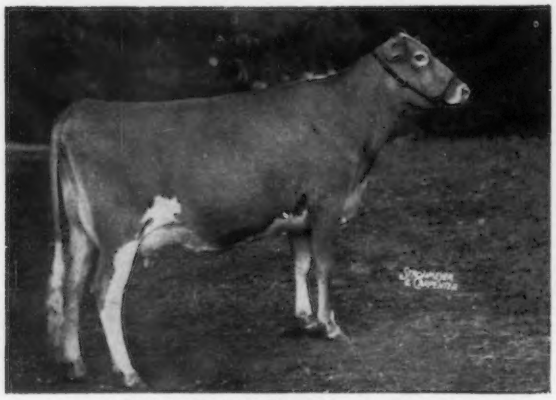

BAYVILLE ROYAL NEDAME, B: 12-25-57
First prize three-year-old cow at Atlantic Rural Exposition and North Carolina State Fair; third prize three-year-old cow at National Guernsey Show. **Bayville Farms, Inc., Norfolk, Va.**

SPAR HILL BAGUETTE, B: 12-5-57
First prize three-year-old cow and senior and grand champion at Pennsylvania Guernsey Show; first prize three-year-old cow at National Guernsey Show. **Harold S. Schutt, Spar Hill Farm, Chadds Ford, Pa.**

DUGETH LENORE LUSCIOUS, B: 8-19-57 (snapshot)
First prize three-year-old cow and senior and grand champion at Western Washington Fair; first prize three-year-old cow and reserve grand champion at Evergreen Classic; second prize three-year-old cow and reserve grand champion at Pacific International Livestock Exposition. **Myron W. Lancaster, Graysmarsh Farm, Sequim, Wash.**

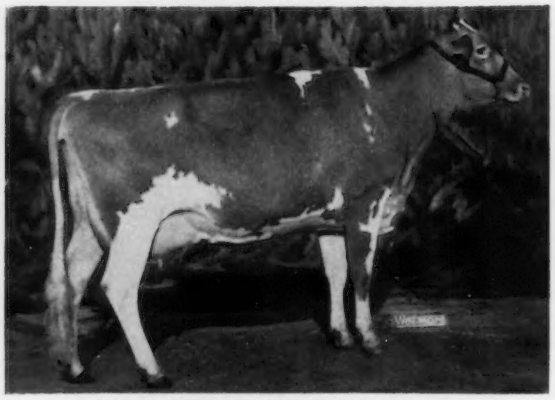

GREEN ACRES D. STARLIGHT, B: 4-8-58
First prize three-year-old cow, senior and grand champion, and best uddered cow at Kentucky State Fair and Central States Fair; first prize three-year-old cow and reserve champion best uddered cow at International Dairy Show; first prize three-year-old cow and best uddered cow at Indiana State Fair. **John and Floyd Krauter, Lee-Kra Farms, New Paris, Ind.**

SUNNYSIDE MO'S MOLLIE, B: 9-27-57
Second prize three-year-old cow at New Jersey Guernsey Show; second prize three-year-old cow and second best uddered three-year-old at National Guernsey Show. **Atherton W. Hobler, Woodacres, Princeton, N. J.**

4-YEAR-OLD COW

BAYVILLE ROYAL LAVINIA, B: 1-21-57
First prize four-year-old cow, senior and grand champion, and champion best uddered cow at National Guernsey Show; first prize four-year-old cow, senior and grand champion, and best uddered cow at Atlantic Rural Exposition and North Carolina State Fair. **Bayville Farms, Inc., Norfolk, Va.**

GAYOSO VIEW FAME'S DEBBY, B: 1-15-57
First prize four-year-old cow, senior and grand champion, and best uddered cow at Tennessee State Fair and Mid-South Fair; first prize four-year-old cow and senior and grand champion at Middle Tennessee District Show; second prize four-year-old cow and second best uddered four-year-old at National Show. **L. C. Langford, Hermitage View Farm, Old Hickory, Tenn.**

KINGENDALE GOLDEN LEW, B: 7-28-56
First prize four-year-old cow and senior and grand champion at Indiana State Fair; second prize four-year-old cow at Ohio State Fair. **Darius Kingen and Son, Kingendale Farm, Muncie, Ind.**

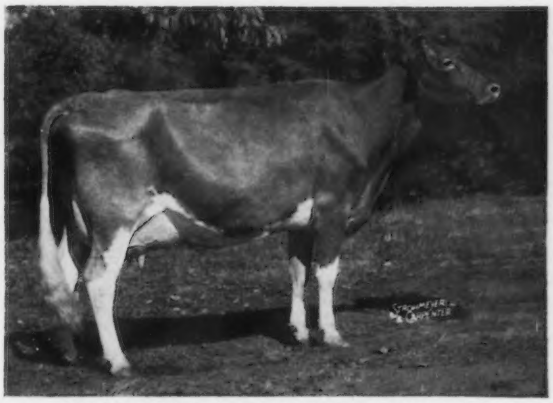

CHESTERLUCK VER.'S PRINCESS, B: 11-24-56
First prize four-year-old cow and senior and grand champion at Nebraska State Fair and Nebraska District Parish Show; first prize cow four years and over and senior and grand champion at National Junior Show; fifth prize four-year-old cow at National Guernsey Show. **Sharon Maule, Chesterluck Guernsey Farm, Lincoln, Nebr.**

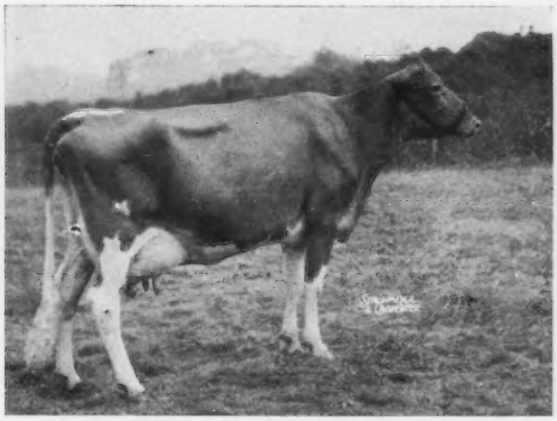

GOLDWOOD NAVIGATOR'S NIKE, B: 9-13-56
First prize four-year-old cow and reserve grand champion at Pennsylvania Guernsey Show; first prize four-year-old cow at New Jersey Guernsey Show; second prize four-year-old at Maryland State Fair; third prize four-year-old at National Guernsey Show. **John D. Worthington, The Homestead, Bel Air, Md.**

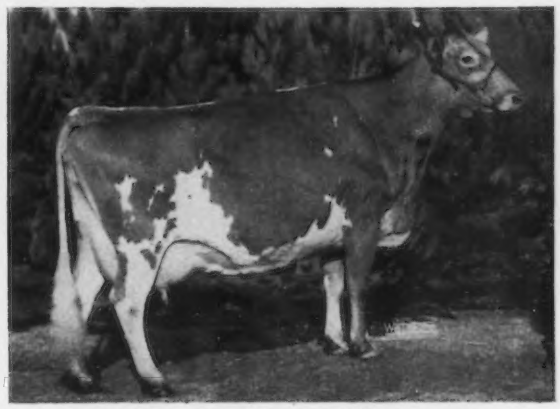

MUEHLING MEADOWS LE FAVOR, B: 10-28-56
First prize four-year-old cow at International Dairy Show and East Central Illinois Parish Show. **Richard L. Muehling, Muehling Meadows, Cissna Park, Ill.**

COW 5 YEARS and OVER *(All-American Nominations)*

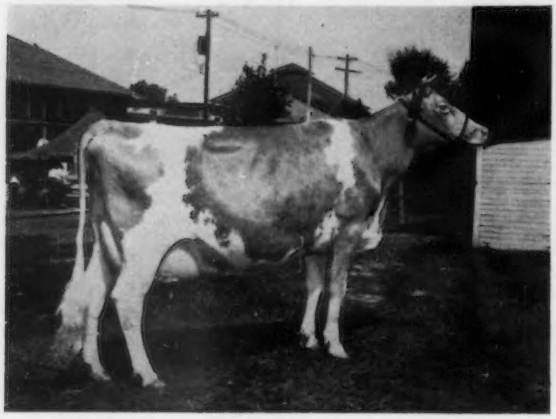

LLAN FAIR F. JULIETTA, B: 11-1-54 (snapshot)
First prize cow five years and over and senior and grand champion at Ohio State Fair; fifth prize cow five years and over at National Guernsey Show. **Anson B. Smith, Ansmil Farms, Hilliards, Ohio.**

McDONALD FARMS JOLLY TOKEN, B: 7-20-53
Second prize cow five years and over and reserve senior and grand champion at New York State Fair; third prize cow five years and over at National Guernsey Show. **McDonald Farms-Cornell University, Cortland, N. Y.**

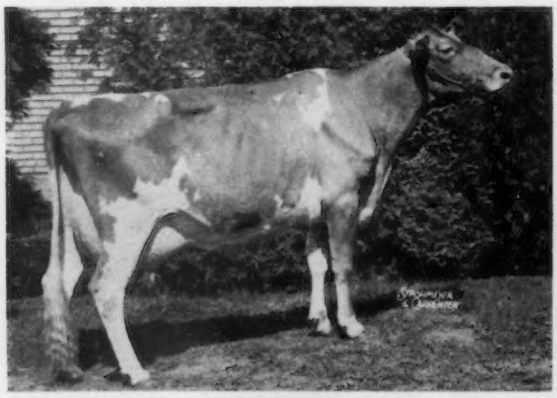

TOWPATH CHIEF'S GINGHAM, B: 9-8-55
First prize cow five years and over and senior and grand champion at New York State Fair and Eastern States Exposition; first prize cow five years and over, senior and grand champion, and best uddered cow at Connecticut State Parish Show; second at International Dairy Show; fourth at National Guernsey Show. **F. S. Faulkner, Golden Herd Farm, Wilton, Conn. Now owned by Lakewood Farms, Howard B. Quinn, Wauconda, Ill.**

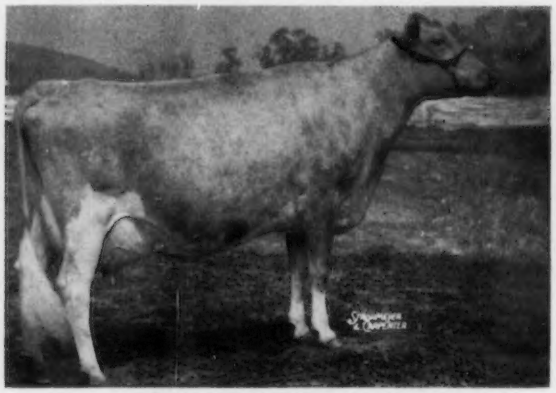

ADOHR JOLLY ELSA, B: 11-7-55
First prize cow five years and over and senior and grand champion at Stanislaus County Fair; first and best uddered cow at California State Fair; first at San Joaquin County Fair; second at Utah State Fair; third at Santa Barbara County Fair; fourth at Grand National Livestock Exposition; 13th at National Guernsey Show. **Adohr Farms, Camarillo, Calif.**

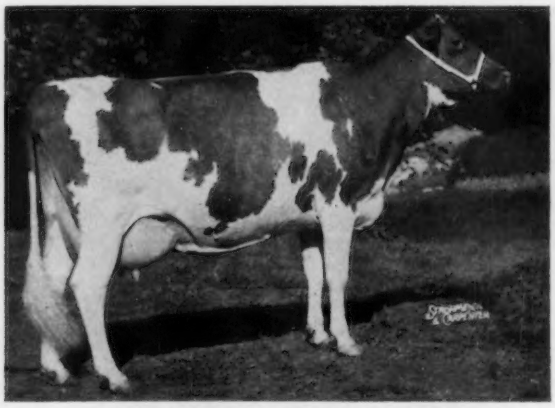

ROSEWOOD BEA GRACE, B: 3-8-56
First prize cow five years and over, senior and grand champion, and champion best uddered cow at International Dairy Show; second prize cow five years and over and second best uddered aged cow at National Guernsey Show; fourth at Northern Illinois Parish Show; 10th at Illinois State Fair. **W. H. Odlum, Rosewood Farms, Roselle, Ill.**

SENECASIDE MERYL, B: 12-19-51
First prize cow five years and over, reserve senior and grand champion, and best uddered aged cow at National Guernsey Show; first prize dry cow three years and over and senior and grand champion at New Jersey Guernsey Show. **Atherton W. Hobler, Woodacres, Princeton, N. J.**

JUNIOR GET OF SIRE

JUNIOR GET of FLYING HORSE HARMONY ROYALMOST
First prize junior get of sire at Ohio State Fair, Knox County Fair and District 2 Show. **Harry E. Bouton, KoKosing Farms, Mt. Vernon, Ohio.**

JUNIOR GET of McDONALD FARMS HIGH NEPTUNE
First prize junior get of sire at New York State Fair and National Guernsey Show. **McDonald Farms—Cornell University, Cortland, N. Y.**

JUNIOR GET of McDONALD FARMS HIGH NEPTUNE
Second prize junior get of sire at National Guernsey Show. **Henry C. Venier, High Meadows Farm, La Fayette, N. Y.**

JUNIOR GET of McDONALD FARMS MISTER ANDY
First prize junior get of sire at Four States Fair, Oklahoma Free State Fair, Oklahoma State Fair, Tulsa State Fair, State Fair of Texas—Pan American Livestock Exposition and Louisiana State Fair. **Lavon Farms, Plano, Tex.**

JUNIOR GET of McDONALD FARMS ODESSA'S WIRT
First prize junior get of sire at Mississippi Valley Fair, All-Iowa Fair and Iowa State Fair; fourth prize junior get of sire at National Guernsey Show. **Robert H. Lage, Stede Well Farm, Davenport, Iowa.**

JUNIOR GET of ROSEWOOD ROYAL ARISTOCRAT
First prize junior get of sire at Northern Illinois Parish Show and Illinois State Fair; third prize junior get of sire at National Guernsey Show. **W. H. Odlum, Rosewood Farms, Roselle, Ill.**

GET OF SIRE *(All-American Nominations)*

GET of BAYVILLE ROYAL LESLIE
First prize get of sire at Atlantic Rural Exposition and North Carolina State Fair; second prize get of sire at National Guernsey Show. **Bayville Farms, Inc., Norfolk, Va.**

GET of MOREAU FARMS CHIEF
First prize get of sire and production get of sire at National Guernsey Show. **Atherton W. Hobler, Woodacres, Princeton, N. J., and F. S. Faulkner, Golden Herd Farm, Wilton, Conn.**

GET of CURTISS CANDY NAVIGATOR
First prize get of sire at Maryland State Fair and Pennsylvania Guernsey Show; third prize get of sire at New Jersey Guernsey Show; fifth prize get of sire at National Guernsey Show. **John D. Worthington, The Homestead, Bel Air, Md.**

GET of HENSLEE FARMS V. FAME
First prize get of sire at Tennessee State Fair and Mid-South Fair; fourth prize get of sire at National Guernsey Show. **J. E. Bowden, Gayoso View Farm, Horn Lake, Miss.**

GET of McDONALD FARMS HIGH NEPTUNE
First prize get of sire at New York State Fair and Finger Lakes Guernsey Show; third prize get of sire at National Guernsey Show. **McDonald Farms—Cornell University, Cortland, N. Y.**

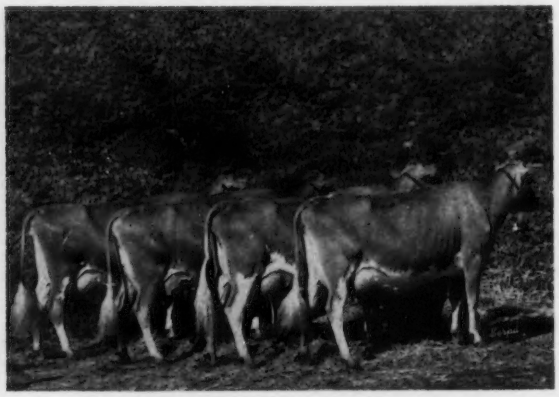

GET of BURGER'S PLACE BILLY
First prize get of sire at California State Fair, Grand National Livestock Exposition and five county fairs. **W. Arnold Kessler, Bay Meadow Farm, Galt, Calif.**

PRODUCE OF DAM

PRODUCE of ADOHR PREMIER PREEN
First prize produce of dam at Grand National Livestock Exposition, Utah State Fair and Great Western Dairy Show; second at California State Fair and four county fairs; fifth at National Guernsey Show. **Adohr Farms, Camarillo, Calif.**

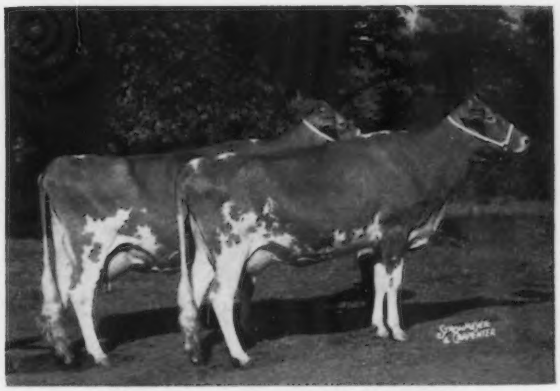

PRODUCE of LOCKSHORE DUKE'S ROSEY
First prize produce of dam at International Dairy Show and Northern Illinois Parish Show; second prize produce of dam at National Guernsey Show and Illinois State Fair. **W. H. Odlum, Rosewood Farms, Roselle, Ill.**

PRODUCE of CEDARHOME LASSIE'S LENORE
First prize produce of dam at Evergreen Classic, Western Washington Fair and Pacific International Livestock Exposition. **Myron W. Lancaster, Graysmarsh Farm, Sequim, Wash.**

PRODUCE of MARVICERN DORA
First prize produce of dam at California State Fair and five county fairs. **W. Arnold Kessler, Bay Meadow Farm, Galt, Calif.**

PRODUCE of McDONALD FARMS IDEAL NOVA
First prize produce of dam at National Guernsey Show. **McDonald Farms—Cornell University, Cortland, N. Y.**

PRODUCE of ALTHEA OF MERRIEBROOK
First prize produce of dam at Connecticut State Parish Show and Eastern States Exposition. **Grassland Farm, Salisbury, Conn.**

BEST 3 FEMALES *(All-American Nominations)*

BAYVILLE ROYAL NEDAME, BAYVILLE MARGARET DOLL, BAYVILLE ROYAL LAVINIA
First prize best three females at National Guernsey Show, Atlantic Rural Exposition and North Carolina State Fair. **Bayville Farms, Inc., Norfolk, Va.**

GOLDWOOD NAVIGATOR'S NIKE, GOLDWOOD NAVIGATOR'S NEFERTITE, GOLDWOOD NAVIGATOR'S NIGELLE
First prize best three females at Harford County Fair, New Jersey Guernsey Show, Pennsylvania Guernsey Show and Maryland State Fair; second at National Guernsey Show. **John D. Worthington, The Homestead, Bel Air, Md.**

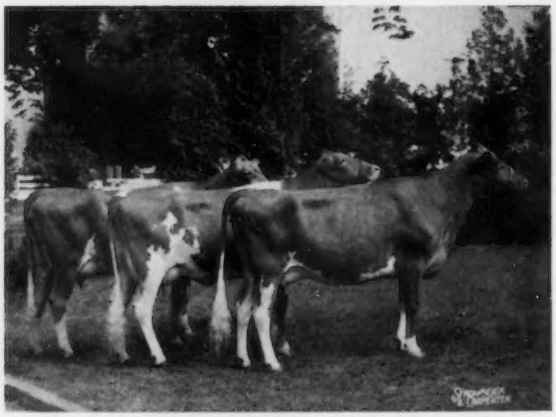

HIGH MEADOWS JOLLY SUNDEW, HIGH MEADOWS JOLLY RUBY, HIGH MEADOWS JOLLY ASTER
Second prize best three females at New York State Fair. **Henry C. Venier, High Meadows Farm, La Fayette, N. Y.**

(Only three entries submitted in the Class)

ALL-AMERICAN JUDGING CONTEST ENTRY BLANK

Following are my choices for All-American and Reserve All-American for 1961.

CLASS	ALL-AMERICAN	RESERVE ALL-AMERICAN	Do not write in this space
Bull Calf			
Junior Yearling Bull			
Senior Yearling Bull			
2-yr.-old Bull			
Bull 3 yrs. and Over			
Heifer Calf			
Junior Yearling Heifer (not in milk)			
Senior Yearling Heifer (not in milk)			
2-yr.-old Cow			
3-yr.-old Cow			
4-yr.-old Cow			
Cow 5 yrs. and Over			
★ Junior Get of Sire			
Get of Sire			
Produce of Dam			
Best 3 Females			

★ If you are voting for the McDonald Farms High Neptune Junior Get of Sire, specify whether your vote is for Venier or McDonald.

Your Name.....

Address.....

.....

MAIL TO:

GUERNSEY BREEDERS' JOURNAL, PETERBOROUGH, N. H.

All Entries Must Be Postmarked Not Later Than February 12, 1962.

All-American Nominations...

(*Continued from page 96*)

George Werner, Wisconsin (Iowa)
Lee Yost, Pennsylvania (Illinois, Michigan)
Dave Younger, New York (South Carolina)

This year both the bull classes and the female classes were stronger than in previous years. There were 50 bulls entered, with 14 in the bull calf class, nine junior yearlings, 10 senior yearlings, eight two-year-olds and nine aged bulls. The female classes were impressive, and there were many outstanding entries that could win in good company. There were 114 females submitted for nomination, with 21 heifer calves, 15 junior yearlings, 20 senior yearlings, 15 two-year-olds, 17 three-year-olds, 12 four-year-olds, and 14 aged cows. In both the aged cow and four-year-old classes, five of the six animals nominated had previously classified Excellent, and in all the milking classes at least half of the nominations have classified Excellent.

191 Entries From 92 Farms in 30 States

Arizona	8
California	20
Colorado	3
Connecticut	5
Georgia	1
Illinois	16
Indiana	11
Iowa	8
Kansas	1
Kentucky	3
Maryland	5
Michigan	2
Minnesota	3
Mississippi	4
Missouri	1
Nebraska	2
New Hampshire	1
New Jersey	8
New Mexico	2
New York	27
North Carolina	1
Ohio	14
Oregon	7
Pennsylvania	9
South Carolina	1
Tennessee	2
Texas	8
Virginia	8
Washington	6
Wisconsin	4

Farms Sending In Entries

Joseph E. Adams, Roxbury, Conn.
*Adohr Farms, Camarillo, Calif.
*J. H. Ayars and Family, Land-of-Living Farm, Mechanicsburg, Ohio.
Christel B. Bauer, Jamesville, N. Y.
*Bayville Farms, Inc., Norfolk, Va.
*Hazel H. Beach and Robert D. Sommers, Cogniac Farm, London, Ohio.
Ronald Beauvais. Franklin, Va.
L. Day Becker, Fawndaway Guernseys, Fort Atkinson, Wis.
*Paul Beldon, Hildiemaid Farm, Van Wert, Ohio.
*Harry E. Bouton, KoKosing Farms, Mt. Vernon, Ohio.
*J. E. Bowden, Gayoso View Farm, Horn Lake, Miss.
Orville L. Brown, Brownies Guernsey Farms, Woodburn, Ore.
*California State Polytechnic College, San Luis Obispo, Calif.
W. M. Camp, Holliknoll Farm, Franklin, Va.
Rogers Wayne Carlton, Beaver Dam Farm, Little Plymouth, Va.
Homer E. Crandall and Sons, New Castle Ind.
*Dale Crosley, Hi-Vu Farm, Pratt, Kans.
W. J. Davies, Longmont, Colo.
*Alton E. Dewan, Dewan Farms, Oneida, N. Y.
Jerry and Gary Estes, Rogersville, Mo.
Homer S. Fike, Old Farmstead, Waterloo, Iowa.
M. C. Fleming, Wandamere Farms, Boring, Ore.
*Grassland Farm, Salisbury, Conn.
E. Howard Grey, Maple View Farm, Viola, Wis.
Sammy Gaines Hacker, McKinney, Ky.
Arden Hardie, Blair, Wis.
*Atherton W. Hobler, Woodacres, Princeton, N. J.
Lyle Hunsberger, Lyrene Farms, Ionia, Mich.
Iowa Breeders Cooperative, Des Moines, Iowa.
Roy R. Jackson, Claw Acres, Caro, Mich.
Archie Jenkins, Spring Ridge Farm, Waukesha, Wis.
*Wallace I. Kaufman, Melodie Lane Farm, La Salle, Colo.
*W. Arnold Kessler, Bay Meadow Farm, Galt, Calif.
*Darius Kingen and Son, Kingendale Farm, Muncie, Ind.
*John H. Krauter, Lee-Kra Farms, New Paris, Ind.
*Robert H. Lage, Stede Well Farm, Davenport, Iowa.
*Lakewood Farms, Howard B. Quinn, Wauconda, Ill.
*Myron W. Lancaster and Reed and Lancaster, Graysmarsh Farm, Sequim, Wash.
*L. C. Langford, Hermitage View Farm, Old Hickory, Tenn.
*Lavon Farms, Plano, Tex.
David J. Leuthold, Wilsona Farms, Tillamook, Ore.
*Liseter Farm, Newtown Square, Pa.
J. T. Lively and Son, Bluff View Farm, Dallas, Tex.
Martha Anne Long, Saluda, S. C.
C. Rolland Markley, Ellisville, Ill.
Howard Marschel, Buffalo, Minn.
Mary Ruth Martin, Jackson, Ga.
*Sharon Maule, Chesterluck Guernsey Farm, Lincoln, Nebr.
W. T. McClelland and Son, Shamrock Dairy, Tucson, Ariz.
*McDonald Farms—Cornell University, Cortland, N. Y.
*Burl B. McPheeters and Mrs. Elizabeth M. Weyrauch, Amber Acres, Sterling, Ill.
Larry Mohr, Normal, Ill.
*Richard L. Muehling, Muehling Meadows, Cissna Park, Ill.
NEPA Artificial Breeding Cooperative, Tunkhannock, Pa.
Suzanne Nicol, Newton, N. H.
*Charles P. O'Connor, Applebrook, West Chester, Pa.
*W. H. Odlum, Rosewood Farms, Roselle, Ill.
Oregon Breeders Association, Corvallis, Ore.
Galen Polley, Bellevue, Ohio.
*Quail Roost Farms, Rougemont, N. C.
*William J. Rasmussen, Sarival Guernseys, Glendale, Ariz.
*Fred Rehm, Golden Terra Farm, Lynden, Wash.
*Roberts Dairy Company, Elkhorn, Nebr.
*Charles F. Rogers, Rogers Farm, Randolph, N. Y.
Floyd M. Sandell, Lindean Guernseys, Bellingham, Wash.
*Harold S. Schutt, Spar Hill Farm, Chadds Ford, Pa.
Bert and Gert Schwinghamer, Schwinghamer Guernsey Farm, Albany, Minn.
N. H. Scott, Rosedale Farm, Manitou, Ky.
*Anson B. Smith, Ansmil Farms, Hilliards, Ohio.
Leon and Maureen Smith, Squirrel Oaks Farm, Bowling Green, Ky.
Mary Margaret Smith, Mt. Juliet, Tenn.
Sherrill Smith, Mistey Meadows, Bedford, Pa.
*Gary B. Somes, Circleview Farm, Memphis, N. Y.
*Staehely Brothers, Valley View Guernsey Farm, Oregon City, Ore.
*Herman Stocksdale and Family, Missisinewa Farms, Union City, Ind.
Henderson Stockton, Arizona Farms, Phoenix, Ariz.
*Summers Brothers, Nesbit, Miss.
*Rodney O. Unz and Harry W. Norton, Highfield Farm, Sharon, Conn.
*Henry C. Venier, High Meadows Farm, La Fayette, N. Y.
*Mr. and Mrs. C. L. Wasmer, Was-Mere Farm, Albuquerque, N. Mex.
*William Webster and Stevenson W. Close, Cool Branch Farm, Aberdeen, Md.
Dr. M. L. Weldy, Maurana Farm, Goshen, Ind.
*Lloyd B. Wescott, Mulhocaway Guernseys, Rosemont, N. J.
Deborah J. Wolford, Carol Farms, North Wales, Pa.
Dennis and Roger Woodruff, Woodruff Farm, Indianola, Iowa.
Le Roy Woodruff, Woodruff Farm, Indianola, Iowa.
*John D. Worthington, The Homestead, Bel Air, Md.

*Farms Having Animals Nominated

Farms receiving three or more nominations are: McDonald Farms-Cornell University, Cortland, N. Y. (11); Adohr Farms, Camarillo, Calif. (5); Bayville Farms, Inc., Norfolk, Va. (5); High Meadows Farm, Henry C. Venier, La Fayette, N. Y. (5); Rosewood Farms, W. H. Odlum, Roselle, Ill. (5); Graysmarsh Farm, Sequim, Wash. (4); Lakewood Farms, Howard B. Quinn, Wauconda, Ill. (4); Ansmil Farms, Anson B. Smith, Hilliards, Ohio (3); Bay Meadow Farm, W. Arnold Kessler, Galt, Calif. (3); Lee-Kra Farms, John H. Krauter, New Paris, Ind. (3); Liseter Farm, Newtown Square, Pa. (3); Sarival Guernseys, William J. Rasmussen, Glendale, Ariz. (3); The Homestead, John D. Worthington, Bel Air, Md. (3), and Woodacres, Atherton W. Hobler, Princeton, N. J. (3).

1961 Repeat Nominations

Repeat nominations include: eight years, McDonald Farms Jolly Token; six years, best three females, Bay-

ville; five years, Henslee Farms D. Noble, Senecaside Meryl, junior get of McDonald Farms High Neptune, and get of McDonald Farms High Neptune; four years, Flying Horse Melody Master and Llan Fair F. Julietta; three years, Bayville Royal Lavinia, Gayoso View Fame's Debby, produce of McDonald Farms Ideal Nova, and best three females, The Homestead; two years, Golden Terra Nora's Navagator, Adohr Jolly Beatnik, Adohr Hornet Topnotch, High Meadows Jolly Waterloo, Liseter Winning Steadfast, Fairlawn Hornet's Valor, Fairlawn Linaria's Warrior, Flying Horse Melody Charter, Idahope M. Dear Girl, Rosewood Bea Grace, junior get of Rosewood Royal Aristocrat, get of Bayville Royal Leslie, get of Burger's Place Billy, get of Curtiss Candy Navigator, and produce of Adohr Premier Preen.

Mail Your Selections For The All-American Judging Contest . . . Check Your Placings Against The Final Official Vote . . . All Entries Must Be Postmarked Not Later Than February 12, 1962

As in previous years, the Guernsey Breeders' Journal is conducting a judging contest. Use the nominations as pictured in this Journal for the 16 classes on which to vote. There is no restriction on eligibility, except employees of The American Guernsey Cattle Club or Golden Guernsey, Inc., and their families. Only one entry will be accepted from each contestant, but all members of a family, employees and friends may compete. A ballot form may be found on page 113. This can be removed for voting, or if you do not wish to mutilate your copy of the Journal, or need additional ballots, use plain paper, ruling it in the same style and order as the printed form. It is not necessary to repeat instructions given on the printed ballot.

Contestants are urged to keep a record of their ballots for comparison with the final awards, thus adding further to the interest and value of the effort. Many schools can make good use of this material for classroom work.

In preparing contest ballots, contestants should keep in mind the fundamental purpose of the All-American awards. The judging contest is not a "popularity" vote, and it is not a vote strictly and completely upon the pictures. The official judges will include in their decision such personal knowledge as they may have of the animals to the end that the best animal may be adjudged the winner.

Study the records, along with the pictures, and attempt to make your own placings as you think the judges will, based upon what they have done with the actual animals throughout the season.

Contest Prizes

The following prizes are offered for the judging contest:

1st Prize	$75.00
2nd Prize	50.00
3rd Prize	25.00
4th Prize	Two Dozen (24) Golden Guernsey Glasses
5th-25th prize	Pen and Pencil Sets

We reserve the right to make any appropriate adjustment of these prizes when tie scores make this necessary. We cannot duplicate top prizes in the event of tie scores, and in such event they will be adjusted on an equitable basis.

Voting Ends February 12, 1962

The closing date for mailing contest ballots is February 12, 1962. Ballots bearing a postmark later than this date will not be accepted.

Selections for All-American, Reserve All-American and Honorable Mention, as determined from tabulations submitted by the 29 judges who officiated at the recognized fairs during the past show season, will be published in the March 7 issue of the Journal. Pictures of the All-American and Reserve All-American winners will be shown, along with a breakdown of the official All-American vote for each class. The results of the Judging Contest will be announced in the March 23 Journal.

There is no separate contest for juniors, schools, or 4-H and FFA members. However, all are urged and invited to participate in the main judging contest.

The contest is educational, will be fun for all, and we feel can play an important part in focusing greater attention on type. It should stimulate interest in showing, will help promote our breed, and will give further recognition and honor to some of the breed's best show animals.

Plan To Send In Your Selections!

Paul Bruce Blackwelder

Paul Bruce Blackwelder, age 50, breeder of registered Guernseys, owner of Twin Brook Farm and civic leader, Mocksville, N. C., died on December 5, 1961, following a cerebral hemorrhage suffered on November 17.

Mr. Blackwelder, owner and operator of Twin Brook Guernsey Farm, Mocksville, was born on May 12, 1911. He was a graduate of North Carolina State College and operated the Twin Brook Farm in partnership with the late John C. Sanford for a number of years until he took over sole ownership of the operation.

He joined The American Guernsey Cattle Club on January 17, 1939. He was a director of the North Carolina Dairy Foundation, a director of the North Carolina Guernsey Breeders' Association, and a director of the Mocksville Savings and Loan Association. Mr. Blackwelder was a past president of Rotary and a former member of the Mocksville school board. He reinstituted the Girl Scout program in Mocksville and helped to promote and develop the organization in the community.

Survivors include his wife, the former Fannie Bradley of Mocksville; a daughter, Louise Blackwelder, a student at Queen's College; one sister, Mrs. Carl Jones, of Mocksville; two brothers, H. F. Blackwelder, Jr., of Mocksville, and Clyde W. Blackwelder, of Burlington, and his father, H. F. Blackwelder, of Mocksville.

Paul B. Blackwelder was a sincere man, devoted to his family, his home, his church, his work and his civic clubs. His sincerity was deep and genuine. His presence in the life and progress of the community will be missed by all.

New Members

The following Guernsey breeders have been accepted as members of The American Guernsey Cattle Club:

Arizona: William Van Bruggen, Chandler, recommeneded by W. T. McClelland.

Mississippi: J. U. Fulcher, Louisville, recommended by V. S. Eastridge, and Dan B. Gill, Nesbit, recommended by Dudley B. Bridgforth.

Herds Classified

A total of 214 cows in nine herds were classified in the territory of Merrill P. Richey during the period from November 11 to November 16, by Lawrence O. Colebank, official classifier.

A summary of the results shows two were rated Excellent, 77 Very Good, 81 Desirable, 47 Acceptable and seven Fair. The two rated Excellent were Excellent for the first time.

The herds classified in the following states were those owned by: CONNECTICUT, Gilbert Farrington, West Willington; A. A. and C. B. Cheney, Trustees, Litchfield; H. S. Dunning, Ridgefield, and Clara W. Eddy, Newington. MASSACHUSETTS, Norfolk County Agricultural School, Walpole, and H. H. Whitcomb, Littleton. NEW HAMPSHIRE, Mabel C. Franklin, Dover, and John F. Weeks, Laconia. RHODE ISLAND, Rhode Island University, Kingston.

A Review of The 1961 Public Auction Sales

102 Reported Sales Listed 5,625 Head That Sold For $2,026,352.50, An Average Of $360.24.

Two Bulls Sell For Over $10,000

Top Selling Bull . . . Wyno Hamlet's Hornet . . . $11,000
Bred And Consigned By Wyno Farms, Muncy, Pennsylvania

Franchester Cecilia's Nugget . . . $10,600
Bred And Consigned By Franchester Farms, West Salem, Ohio

Top Selling Female . . . Kay-Ron Valencian Doris . . . $7,600
Consigned By Graysmarsh Farm, Sequim, Washington

11th Green Meadow Sale Is High For The Year
42 Head Sell For $86,550 Or An Average Of $2,060.71 Per Head

Pre-Eminent Top Dispersal Of The Year

During 1961, in 102 auction sales, 5,625 head sold for $2,026,352.50, or an average of $360.24 per head. During the year, 67 head sold for $2,000 or more, and as in previous years the good ones are and always will be in demand.

The highest priced animal to sell at public auction this past year was the bull calf, Wyno Hamlet's Hornet, born December 20, 1960. This bull, bred and consigned to the Green Meadow Sale by the Estate of Alvin R. Bush, Wyno Farms, Muncy, Pa., sold for $11,000 to Deep Lake Farm, Samuel Berke, Lakeville, Conn., Golden Harvest Farm, F. W. McCann, Bridgewater, Conn., and Hanover Hill Farms, Henry I. Christal, Yorktown Heights, New York. The contending bidders on this bull were Warren Shuman, Catawissa, Pa., H. O. Matthiss, Cobourg, Ontario, Canada, and N. B. Woolworth, Winthrop, Maine. "Hornet" is sired by Wyno Bond's Hamlet, a full brother to Wandamere Bond's Helena, E 1958, he by Wandamere Anson's Bond, in heavy service at Holliknoll Farm, W. M. Camp, Franklin, Va., and out of Fairlawn Actor's Helena, four times Excellent, *23198 — 1053 —8yrs—HIR—365—2x. "Hornet" is out of an Excellent daughter of Wyno Beau's Saint and "Actor's Helena." His dam, Wyno Saint's Holly, E, made two class leading records of 13385 — *722 — Sr2 — HIR — 305 — 2x and 15053 — *814 — Sr3 — HIR — 305 — 2x.

The second high selling animal, and second high bull for the year, was Franchester Cecilia's Nugget, born December 3, 1960. "Nugget," bred and consigned to the 19th Ohio Classic by Charles B. Bolton, Franchester Farms, West Salem, Ohio, was purchased for $10,600 by C. E. Cotting, Chedco Farm, Berlin, Massachusetts. Three artificial breeding units, the Western Pennsylvania Breeding Cooperative, Clarion, Pa., Tri-State Breeders Cooperative, Westby, Wis., and Badger Breeders, Shawano, Wis., were contenders on this bull. He is sired by Nyala Ermine's Bonanza, Gold Star Sire, owned by C. J. Pritzl, Prestdale Farm, New Plymouth, Idaho, Joe Pritzl, Westlynn Farm, Fruitland, Idaho, and Robert S. Davis, Idacrest Farm, Kuna, Idaho, and in service at the Iowa Breeders Co-op, Des Moines, Iowa.

Top Bull and High Animal Sold at Auction in 1961

Wyno Hamlet's Hornet, top bull at the Green Meadow Sale at **$11,000**, *and high animal of the year at auction, purchased by Hanover Hill Farm, Yorktown Heights, N. Y., Deep Lake Farm, Lakeville, Conn., and Golden Harvest Farm, Bridgewater, Conn., consigned by Est. Alvin R. Bush, Muncy, Pa. In the background, Alvin C. Bush; Oscar Crabtree, Golden Harvest Farm, manager; H. O. Matthiss, Cobourg, Ont., Canada, contender; Mrs. Alvin C. Bush; Mrs. Alvin R. Bush; Harland Kennison, Clearview Farm herdsman, Winthrop, Maine, contender, and Dr. Warren Shuman, Catawissa, Pa., contender. Marlin Bitler at the halter.*

Ring scene as Franchester Cecilia's Nugget sold for **$10,600** *to top the Ohio Classic. In the background, Charles B. Bolton, owner, and Carroll Eby, herd manager, Franchester Farms, West Salem, Ohio, consignor; Dr. E. B. Hopper, Chedco Farm manager, Berlin, Mass., purchaser; Alton D. Block, Sire Analyst, Badger Breeders Cooperative, Shawano, Wis., and Sire Committee members, Ray Domaszek, Amherst Junction, Herman Gugdahl, New Lisbon, and Earl Lintner, Chilton, contenders. Wayne McLaughlin, Franchester herdsman, at the halter.*

"Nugget" is out of Glengeran Leader's Cecilia, Gold Star Dam, she by a Gold Star Sire out of a Gold Star Dam. There are seven Gold Star Sires and Gold Star Dams in the first three generations of his pedigree. "Nugget" is a full brother to Franchester Cecilia's Bonanza, that is owned by Noba, Inc., Tiffin, Ohio, COBA, Columbus, Ohio, and Franchester Farms.

Both of these bulls are backed by full pedigrees and out of strong cow families. The "Hornet" bull carries a double cross to the great Actor's Helena family and the "Nugget" bull is strong in the blood of the Ermine and "C" families.

The third high selling animal was also a bull and he, too, is backed by proved female families and carries a full pedigree backed by power and depth of breeding. This calf, Gayoso View Golden Fame, born February 11, 1961, was bred and consigned to The 36th Guernsey Sale by Jessie G. and J. E. Bowden, Horn Lake, Miss., and purchased by George M. Dynes and Associates, Mt. Vernon, Wash., for $8,100. The contending bidder on this bull was the Curtiss Breeding Service, Inc., Cary, Illinois. "Golden Fame," like the "Nugget" bull, is sired by Nyala Ermine's Bonanza and he is out of Western Glow Fame's Virtue ($10,000), three times Excellent, dam of Henslee Farms V. Fame, in service at Curtiss Breeding Service, Inc. This bull combines the blood of the Ermine and Virtue families.

The top selling female, and fourth high animal, was Kay-Ron Valencian Doris, bred by George Machin and consigned to the Green Meadow Sale by W. G. Reed and Lester J. Lancaster, Graysmarsh Farm, Sequim, Washington. She sold for $7,600 and was purchased by Howard B. Quinn, Lakewood Farm, Wauconda, Illinois. F. W. McCann, Golden Harvest Farm, Bridgewater, Conn., was the contending bidder for "Doris." "Doris" was formerly owned by Fred Rudat, Jr., Brownsmead, Ore., and was purchased by Graysmarsh in the 1959 Washington Invitational Sale for $3,000. She classified Excellent in 1961 with a score of 93.5 per cent, and made a class leading record of *17885 — *925—Sr4 — HIR — 357 — 2x. She is sired by Lake Louise Rose Valencian, he out of an Excellent daughter of the Gold Star Dam, Lake Louise Knight's Tulip. "Doris" is out of Kay-Ron Warrior's Dorine, 15437 — 869 — 7yrs — HIR — 365 — 2x, she by Noelbrook Rose's Warrior, Gold Star Sire. A son of "Doris," by Graysmarsh Mainliner (the Oak Acres Margie family) is in service at Graysmarsh Farm.

The fourth high bull, and fifth highest selling animal at public auction, was McDonald Farms R. L. Dividend, purchased by Anson B. Smith, Ansmil Farms, Hilliards, Ohio, in the 13th McDonald Farms Sale for $7,500. The NEPA Breeding Cooperative, Tunkhannock, Pa., and Adohr Farms, Camarillo, Calif., were the contending bidders on this bull calf. "R.L. Dividend" is sired by McDonald Farms Pre Rose Lad and out of McDonald Farms Jolly Token, five times Excellent, Reserve All-American four times and All-American three times. Five of Dividend's seven nearest dams have been members of winning gets at the National and "R. L. Dividend," himself, was the first prize bull calf and junior champion for Ansmil at the 1961 National.

The second high female of the year was Idahope M. Dear Girl, bred by Fentress H. Kuhn, Middleton, Idaho, and purchased by Lakewood Farm for $6,800 to top the James Canyon Ranch Dispersal. "Dear Girl" was originally consigned by Udi Asumendi, Idahope Farm, Middleton, Idaho, to the 1960, 10th Green Meadow Sale, where she was selected by William Tyson for James Canyon Ranch at $5,500. "Dear Girl" was undefeated in her class this past year while on the show circuit for Lakewood Farm. She was first prize two-year-old at Northern Illinois, Lake County, Wisconsin, Minnesota,

Gayoso View Golden Fame, top of The Guernsey Sale at **$8,100**. *In the background, J. E. Bowden, Horn Lake, Miss., consignor; George M. Dynes, Mt. Vernon, Wash., purchaser, and Gus Ulken at the halter.*

Michigan, International and the National, and was senior and grand champion at Northern Illinois, Lake County, Wisconsin, Minnesota and Michigan. She was reserve senior and grand champion at the International. "Dear Girl" is sired by Chukluck Majesty that is now in service at Badger Breeders Cooperative.

Another bull that sold for over $5,000 was Riverview Illeta's Prince, purchased by the Northern Illinois Breeding Coop, Hampshire, Ill., for $6,800 at The 36th Guernsey Sale. The contending bidder on "Illeta's Prince" was T. W. Bacchus, Jr., White Hall Farm, Elkton, Maryland. This bull was bred and consigned by George M. Dynes, Riverview Farms, Mt. Vernon, Washington. Like Franchester Cecilia's Nugget ($10,600) and Gayoso View Golden Fame ($8,100), "Illeta's Prince" is by Nyala Ermine's Bonanza. His dam, Riverview Princess Illeta, is Excellent and made a class leading record of 13971 — *806 — Sr2 — HIR — 365 — 2x. He combines the blood of the Ermine and Colorful families.

Five of the seven head that sold for over $5,000 were bulls, and in each case these bulls came from strong female families, with great depth of breeding and backed by demonstrated performance for type and production.

Six other animals sold at public auction for $4,000 or more, and all were females. Two were purchased at the James Canyon Ranch Dispersal, two at the 11th Green Meadow Sale and two at the Pre-Eminent Guernsey Dispersal, Sterling Industries, Inc., J. C. Penney, President, Gallatin, Missouri. These animals were: Langwater Dot ($4,900), bred by the late John S. Ames, Langwater Farm, North Easton, Mass., and purchased in the James Canyon Ranch Dispersal by Peter Fuller, Runnymede Farm, North Hampton, N. H.; White Water Caroline (a paternal sister to the second, third and fifth high selling bulls), bred by Joe Pritzl and consigned to the Green Meadow Sale by Western Glow Farms, Inc., Bow, Wash., purchased by F. W. McCann, Golden Harvest Farm, for $4,700; Towpath Chief's Gingham, a member of the winning senior get of sire at the 1961 National, a daughter of Moreau Farms Chief, in service at the New York Artificial Breeders' Cooperative, Ithaca, N. Y., consigned to the Green Meadow Sale by F. Sheffield Faulkner, Wilton, Conn., and purchased by Howard B. Quinn, Lakewood Farm, for $4,600; Ideal's Troax's K. Susie, third high animal in the James Canyon Ranch Dispersal, bred by Jacob Tanis, Augusta, N. J., and purchased by Golden Harvest for $4,225; and Henslee Farms V.S. Marguerite and Lush Acres Valor's Bridie, the two animals that sold for $4,000 each in the Pre-Eminent Dispersal to become the seventh and eighth high selling females for the past year. Henslee Farms V.S. Marguerite, a daughter of Henslee Farms Galahad's Virgel ($13,500), the Virtue family, same female line as Gayoso View Golden Fame ($8,100), third high bull at public auction in 1961, and out of the Gold Star Dam, McDonald Farms S. Marguerite, was purchased by Lakewood Farm, with Jacob Tanis, Ideal Guernsey Farms the contender. LushAcres Valor's Bridie, bred by Henry Herbener, also went to Lakewood Farm, with H. J. Wasson, Conway, Ark., the contending bidder.

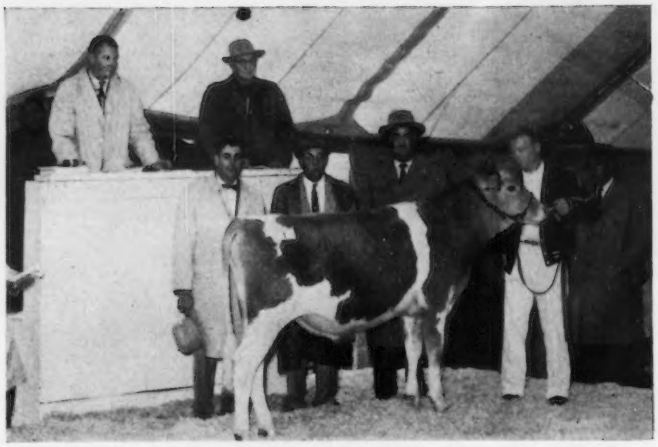

Ring scene as McDonald Farms R.L. Dividend topped the McDonald Farms Sale at **$7,500**. *In the background, Anson B. Smith, Hilliards, Ohio, purchaser; Clarence R. Hack, Guernsey Chairman, NEPA Breeding Cooperative, Tunkhannock, Pa., and Art Knight, of Adohr Farms, Camarillo, Calif., contenders. Les Mathews at the halter.*

The two highest selling bred heifers were both sold in the 11th Green Meadow Sale. Wyno Hero Yola, bred by Alvin R. and Lucinda M. Bush, Muncy, Pa., sold for $3,500 to Donald Grimes and Warren Shuman, Catawissa, Pennsylvania. N. B. Woolworth, Clearview Farms, Winthrop, Maine, was the contending bidder. Golden Harvest S. Mabelline, consigned by F. W. McCann, went to Lakewood Farm for $3,100. The contending bidder was H. O. Matthiss, Cobourg, Ontario, Canada.

This past year, four sales averaged over $1,000, and these were the 11th Green Meadow Sale, with 42 head averaging $2,060.71; the 13th McDonald Farms Sale, 35 head averaging $1,326.43; the 19th Ohio Classic, 27 head averaging $1,268.52, and The 36th Guernsey Sale, 37 head averag-

Riverview Illeta's Prince, second high at The Guernsey Sale at **$6,800**. *In the background, T. W. Bacchus, Jr., Elkton, Md., contender; Mr. and Mrs. Newell Chase and Mr. and Mrs. Richard Muehling, representing Northern Illinois Breeding Cooperative, Hampshire, Ill., purchaser, George M. Dynes, Mt. Vernon, Wash., consignor, at the halter.*

Top Female Sold at Auction in 1961

Kay-Ron Valencian Doris that topped the Green Meadow Sale at **$7,600** *and was the top female sold at auction in 1961. Consigned by W. G. Reed and Lester J. Lancaster, Sequim, Wash., she was purchased by Howard B. Quinn, Wauconda, Ill. In the background, Mr. and Mrs. F. W. McCann, Bridgewater, Conn., contenders; Lester Lancaster; Melvin Chamberlin and Mr. Quinn. Sam Teague at the halter.*

ing $1,151.76. This year, the top Guernsey Sale in Canada was the First Gold Star Sale, with 30 head selling for an average of $842.50. The 8th Ontario Guernsey Classic featured 36 head that sold for an average of $693.06. The 12th New England Guernsey Sire Sale was a distinct success, and the 14 bulls sold for $10,730, an average of $766.43. This was the highest sale in the series since it was started in 1950 by Dunn and Harwood. The top dispersal for the year was the Pre-Eminent Farm Dispersal, with 178 head selling for $127,600, an average of $716.85 per head.

Throughout the past 44 years, this sale analysis has continually shown the value of official production testing. During these 44 years, 4,310 auction sales have been reported and the 217,163 head have sold for $78,508,483.84, an average of $361.-52 per head. This past year, 1,418 females over two years of age, with official records, sold for $695,128, an average of $490.21 per head. During the year, 1,463 females over two years of age, out of officially tested dams, sold for $541,850, an average of $370.36. In checking females over two years of age, without official records and without officially tested dams, 1,307 were sold for $394,958, an average of $302.18 per head. Comparing the 1,463 females over two years of age out of officially tested dams with the group of 1,307 out of dams without official records, we find that a value of $68.18 has been placed on the production record of the dams. If we take the group of 1,418 females over two years of age with official records, the value increased to $188.03.

In the case of females under two years of age, 622 head out of officially tested dams brought $151,873, an average of $244.16 per head, while the 612 out of dams without official records went for $95,675, an average of $156.33. This places a value of $87.83 per head on the heifers out of dams with official records.

During the past year, 140 bulls under two years of age sold for $109,-790, an average of $784.21 per head. During the year, 15 bulls over two years of age, with five or more officially tested daughters, sold for $11,-980, an average of $798.66 per head.

The market for good Guernseys is strong, and it is apparent at these auction sales that there is a demand for good young Guernsey sires that are backed by depth of good breeding and from proved female families. There is always a keen demand for the good ones — it was true 44 years ago and it is just as true today.

Idahope M. Dear Girl that topped the James Canyon Ranch Dispersal at **$6,800**, *purchased by Howard B. Quinn, Lakewood Farm, Wauconda, Ill.*

Animals Selling For $2,000 Or Over

Wyno Hamlet's Hornet (Bull) — GM	$11,000
S.: Wyno Bond's Hamlet	
D.: Wyno Saint's Holly	
Franchester Cecilia's Nugget (Bull) — O	10,600
S.: Nyala Ermine's Bonanza	
D.: Glengeran Leader's Cecilia	
Gayoso View Golden Fame (Bull) — G	8,100
S.: Nyala Ermine's Bonanza	
D.: Western Glow Fame's Virtue	
Kay-Ron Valencian Doris — GM	7,600
S.: Lake Louise Rose Valencian	
D.: Kay-Ron Warrior's Dorine	
McDonald Farms R.L. Dividend (Bull) — McD	7,500
S.: McDonald Farms Pre Rose Lad	
D.: McDonald Farms Jolly Token	
Idahope M. Dear Girl — JC	6,800
S.: Chukluck Majesty	
D.: Idahope's Steadfast Rona Maria	
Riverview Illeta's Prince (Bull) — G	6,800
S.: Nyala Ermine's Bonanza	
D.: Riverview Princess Illeta	
Langwater Dot — JC	4,900
S.: Langwater Acme	
D.: Ideal's Standbest Dot	
White Water Caroline — GM	4,700
S.: Nyala Ermine's Bonanza	
D.: Westlynn Carol	
Towpath Chief's Gingham — GM	4,600
S.: Moreau Farms Chief	
D.: Towpath P. Gingham	
Ideal's Troax's K. Susie — JC	4,225
S.: Ideal's Supreme's Troax	
D.: Ideal's Beacon's K. Susie	
Henslee Farms V.S. Marguerite — P	4,000
S.: Henslee Farms Galahads Virgel	
D.: McDonald Farms S. Marguerite	
LushAcres Valor's Bridie — P	4,000
S.: LushAcres Hermes' Valor	
D.: Bethany Happy May	
LushAcres Hermes' Quest — P	3,700
S.: Northern F. Hermes	
D.: Great Elm C. Ela	
Wyno Hero Yola — GM	3,500
S.: Wyno Saint's Hero	
D.: Butterton Master's Yakima	
Pharaoh's Desire of Brookside — GM	3,400
S.: Fra-Mar Pharaoh	
D.: Governor's Debby of Brookside	
Idahope V. Remembrance — GM	3,300
S.: Ubilla Vanlad	
D.: Idahope Steadfast's Rosalind	
Norgert's Royal Lenore — P	3,150
S.: Foremost Quantity's Royal	
D.: Norgert's Val Lenore	
Cross Arrows W. Mae — JC	3,100
S.: Gardenville King's Watchful	
D.: Ideal's Rose King's Annamae	
Golden Harvest E Mabelline — GM	3,100
S.: Golden Harvest Superior	
D.: Golden Harvest Rose Mae	
McDonald Farms JV Eminent (Bull) — O	3,100
S.: McDonald Farms Jolly Val	
D.: Riverview Lad's Bountiful	

Wandering Brook J. V. Girl — McD 3,100
S.: McDonald Farms Jolly Val
D.: Edgefield Farms Golden Girl
Clarlon Bonnie D. Cora — SC 3,050
S.: Yellow Creek Rosen Duke
D.: Clarlon Coretta's Bonnie
Fairlawn K. Choice — SC 3,000
S. Fairlawn H. Eastern King
D.: Riegeldale King's Blanche
Ideal's Superior's Melanie — P 3,000
S.: Ideal's Superior
D.: Sterlingold Melanie
McDonald Farms Rival Andrea — McD 3,000
S.: McDonald Farms Pre Rival
D.: McDonald Farms Royal Tone
Wyno Beau's Lyla — SC 3,000
S.: Coldspring's Hardwick's Beau
D.: Caumsett Indian Lola
Langwater Supreme's Dot — JC 2,950
S.: Langwater Supreme
D.: Langwater Dot
Wagner's Belinda Pearl — LL 2,850
S.: Roes-MOR Flame Diamond
D.: Amy of Ber-Wil-Ayne
Ideal's Trisuper's Nina — JC 2,800
S.: Ideal's Trisuper
D.: Ideal's Superior's Nina
Sunnymede Special's Gem — MW 2,750
S.: Sunnymede Hornet's Special
D.: Seco Golden Gem
Brockwell Royal Faithful — JC 2,700
S.: Western Glow Lou's Royal
D.: Winner's Faith of Brockwell
Naomi of Pre-Eminent Farm — P 2,700
S.: Ideal's Supreme's Troax
D.: Ideal's Superior's W. Susie
Brockwell H. H. Carmelle — GS 2,600
S.: Western Glow His Honor
D.: Brockwell F. Carma
Cloverlawn Happiness — JC 2,600
S.: Wandamere Bonds Hero
D.: Del-Eden Lustre
Cogniac's Jolly Darlene — O 2,600
S.: McDonald Farms Jolly Scion
D.: Cogniac's Arlene
Ideal's Superior's Peggy — JC 2,600
S.: Ideal's Superior
D.: Ideal's Spotswood's Peggy
Lake Louise King's Cedar — F 2,600
S.: Lake Louise Coronation King
D.: Lake Louise Superb's Countess
Langwater Majestic (Bull) — S 2,600
S.: Langwater Supreme
D.: Berrybrook Princess
Langwater Nickleplate (Bull) — JC 2,600
S.: Langwater Ideal
D.: Langwater Nicollette
McDonald Farms JV Esquire (Bull) — McD 2,600
S.: McDonald Farms Jolly Val
D.: McDonald Farms Pre Revelation
McDonald Farms Royal Carol — GM 2,600
S.: McDonald Farms Jolly Paragon
D.: McDonald Farms Ideal Roxy
Vera Ultra Ajax — Grey 2,600
S.: Caumsett Ajax
D.: Sarah Ultra Baron
Greystone Actorine's Diane — Grey 2,500
S.: Fairlawn Actorine's King
D.: Greystone Charming Martha
Rennwood Supreme's Tulip — GM 2,350
S.: Ideal's Superior's Supreme
D.: Rennwood Neptune's Treasure
LushAcres Hermes' Denise — P 2,325
S.: Northern F. Hermes
D.: Ideal's Standbest Beth
LushAcres Hermes' Helene — P 2,325
S.: Northern F. Hermes
D.: Ideal's Standbest Beth
Lee-Kra Farms P. Beatrice — McD 2,300
S.: Henslee Farms D. Prince
D.: Neffland's Branda
Lyn's Gretchen C.T. Greta — GM 2,250
S.: Lake Louise Cora's Traveler
D.: Western Glow D. Gretchen
McDonald Farms Jolly Sarella — P 2,250
S.: McDonald Farms High Neptune
D.: McDonald Farms King's Marella
Donmaeburn F. Debbie — G 2,200
S.: Open Hearth Fancy's Actor
D.: Curtiss Candy Fay Debutante
Fairlawn K. King (Bull) — JC 2,200
S.: Fairlawn H. Eastern King
D.: Riegeldale King's Blanche
Rennwood Supreme's Bouquet — GM 2,200
S.: Ideal's Superior's Supreme
D.: Rennwood Neptune's Bonnie
Wyno Lin Marta — McD 2,200
S.: Wyno Fore Lincoln
D.: Wyno Stately Minnie
Langwater Supreme's Pippin — JC 2,150
S.: Langwater Supreme
D.: Langwater Acme's Pippin
Pre-Eminent Jolly Carol — P 2,150
S.: McDonald Farms Jolly Valerian
D.: Hagan Farms Merry Song
Fairlawn Actor's Acme (Bull) — RN 2,100
S.: Fairlawn Peerless Actor
D.: Foremost Footprint's Quantity
Hagan Farms Merry Song — P 2,100
S.: Foremost Royal Valor 17th
D.: Maple Lane Africander's Merry
Lash Farm Ivy's Myrtle — Stone 2,100
S.: Locust Grove H. Sovereign
D.: Lash Farm Blossom's Ivy

1961 Sales

	No. Head	Total	Average
11th Green Meadow Sale	42	$ 86,550	$2,060.71
13th McDonald Farms Sale	35	46,425	1,326.43
19th Ohio Classic	27	34,250	1,268.52
The 36th Guernsey Sale	37	42,615	1,151.76
First Gold Star Sale	30	25,275	842.50
12th New England Guernsey Sire Sale	14	10,730	766.43
Pre-Eminent Farm Dispersal	178	127,600	716.85
8th Ontario Guernsey Classic	36	24,950	693.06
25th Mid-West Invitational Sale	41	28,015	683.29
Idaho Invitational Sale	30	19,575	652.50
Land of Lincoln Guernsey Classic	29	18,665	643.62
Washington Invitational Sale	36	22,815	633.75
Sunny Crest Farms Dispersal	53	32,880	620.38
Oregon Invitational Sale	35	21,365	610.43
19th Tennessee State Sale	35	18,825	537.86
Arizona State Sale	36	19,055	529.31
29th Indiana State Fall Sale	28	14,630	522.50
Rose Hill Dispersal	41	20,130	490.98
1st Southwest Territorial Sale	27	13,155	487.22
Eastern Guernsey Sale	29	14,125	487.07
19th Kansas State Sale	43	19,375	450.58
23rd Pennsylvania State Sale	43	18,225	423.84
Greystone Farm Dispersal	133	56,265	423.05
4th Robin Roost Sale	38	15,495	407.76
Michigan State Sale	26	10,525	404.81
23rd Florida State Sale	26	10,365	398.65
Lieblund Farm Dispersal	73	29,095	398.56
Stonecrest Farm Dispersal	42	16,685	397.26
17th Texas State Sale	29	11,280	388.97
4th Louisiana Production Sale	40	15,410	385.25
20th Elkhart County, Ind., Sale	34	13,095	385.15
4th Pennsylvania Junior Sire & Bred Heifer Sale	41	15,675	382.32
Meyer Guernsey Farm Dispersal	48	17,815	371.15
Virginia State Sale	35	12,760	364.57
2nd Orangeburg Production Sale	40	14,415	360.38
James Canyon Ranch Dispersal	597	213,065	356.89
8th Newberry Sale	40	14,160	354.00
18th Iowa State Sale	42	14,305	340.60
Georgia Fall Sale	34	11,565	340.15
First Saluda, S. C., Production Sale	39	13,230	339.23
Glenco Farm Dispersal	47	15,650	332.98
Rich Neck Manor Farm Dispersal	87	28,785	330.86
15th Western New York Sale	28	9,255	330.54
South Carolina Fall Sale	37	12,205	329.86
Fritzlyn Farms Dispersal	67	21,760	324.78
2nd Eastern New York Sale	31	9,920	320.00
Minnesota State Sale	40	12,780	319.50
New England Bred Heifer Sale	33	10,525	318.94
24th Missouri State Sale	45	14,255	316.78
37th Vermont State Sale	40	12,485	312.13
Pennsylvania 175th Special Sale	40	12,420	310.50
Alabama State Sale	62	19,130	308.55
2nd Buckeye Guernsey Sale	30	9,195	306.50
Pennsylvania 171st Special Sale	54	16,465	304.91
Pennsylvania 167th Special Sale	48	14,330	298.54
Broad Hill Farm Dispersal	70	20,825	297.50
Spruce Manor Farm Dispersal	43	12,780	297.21
South Carolina Spring Sale	35	10,335	295.29
2nd Cleveland County, N. C., Fall Sale	41	12,065	294.27
Kneipp Spring Dispersal	48	14,095	293.65
22nd Colorado State Sale	36	10,555	293.19
San-Mor Farm Dispersal	85	24,615	289.59
Western Pennsylvania Sale	47	13,455	286.28
North Carolina Fall Sale	34	9,720	285.88
5th Ohio Bred Heifer Sale	30	8,530	284.33
Pennsylvania 164th Special Sale	30	8,390	279.67
Cumberland Valley Sale	30	8,375	279.17
Pennsylvania 165th Special Sale	36	9,880	274.44
Pennsylvania 174th Special Sale	51	13,760	269.80
North Carolina Spring Sale	34	9,020	265.29
5th Cleveland County, N. C., Spring Sale	39	10,185	261.15
Pennsylvania 168th Special Sale	49	12,700	259.18
Nihighan Farm Dispersal	191	49,230	257.75
Maple Terra Farm Dispersal	33	8,495	257.42
26th Chester County, S. C., Sale	29	7,455	257.07
Pennsylvania 170th Special Sale	49	12,395	252.96
Pennsylvania 172nd Special Sale	54	13,580	251.48
Wagoner Dispersal	20	4,970	248.50
Brantwood Farms Dispersal	27	6,655	246.48
Derry Manor Dispersal	127	31,110	244.96
Glen Ethel Milking Herd Dispersal	43	10,505	244.30

Pennsylvania 166th Special Sale	61	14,510	237.87
Pennsylvania 173rd Special Sale	58	13,770	237.41
Four Columns Farm Dispersal	43	9,835	228.72
Hy-Line Farm Dispersal	94	21,040	223.83
Belmont Abbey Dispersal	45	10,065	223.67
Horse Shoe Falls Farm Sale	77	17,005	220.84
Cool Run Farm Dispersal	62	13,150	212.10
Strathaven Butterfat Sale	73	15,350	210.27
Moose Hill Farm Dispersal	125	25,830	206.64
Breezy Knoll Dispersal	71	14,410	202.96
Shenandoah Valley, Va., Opportunity Sale	34	6,625	194.85
Highfields Farm Dispersal	94	17,480	185.96
Martin Dispersal	46	8,280	180.00
Pennsylvania Bred and Open Heifer Sale	58	10,415	179.57
Green Tree Farm Dispersal	80	14,160	177.00
Evergreen Farms Dispersal	63	10,850	172.22
Pennsylvania 169th Special Sale	28	4,730	168.93
Meadowbrook Farm Dispersal	60	10,115	168.58
Beaulea Dispersal	72	12,100	168.06
Green Valley Farm Dispersal	93	15,282.50	164.33
Vermont Surplus Heifer Sale	26	4,075	156.73

Meyer Farm Levity Colonel (Bull) — M 2,100
S.: Wey Acres Colonel's Sensation
D.: Alice of Walkush Farm
Walker Farms Max Gladys — SW 2,100
S.: Hanes' Robert Dicks
D.: Walker Farms Foremost Gretta
Y.C.'s Jared's Paula — McD 2,100
S.: Yellow Creek S. Jared
D.: Springhill's Master Pau'a
El Moore Farm Pre Lilly — GM 2,000
S.: McDonald Farms Pre Leader
D.: Champion's Lady Beatrice
Gayoso View Fame Fancy — MW 2,000
S.: Henslee Farms V. Fame
D.: Gayoso View's Marauder Favor
Graysmarsh Noble Flossie — GM 2,000
S.: Lake Louise King's Nobleman
D.: New Haven Beauty Florence
Welcome LushAcres' B. Maid — GM 2,000
S.: LushAcres Hermes' Piper
D.: Welcome Challenger's B. Maid
Yellow Creek S. Jewel — DM 2,000
S.: Yellow Creek Jewel Supreme
D.: Yellow Creek Gypsy Maid

Derry Manor Dispersal — DM; Fritzlyn Farms Dispersal — F; First Gold Star Sale — GS; 11th Green Meadow Sale — GM; Greystone Farm Dispersal — Grey; The 36th Guernsey Sale — G; 12th New England Guernsey Sire Sale — S; James Canyon Ranch Dispersal — JC; Land of Lincoln Guernsey Classic — LL; 13th McDonald Farms Sale — McD; Meyer Guernsey Farm Dispersal — M; 25th Mid-West Invitational Sale — MW; 19th Ohio Classic — O; Pre-Eminent Farm Dispersal — P; Rich Neck Manor Farm Dispersal — RN; 1st Southwest Territorial Sale — SW; Stonecrest Farm Dispersal — Stone; Sunny Crest Farms Dispersal — SC.

44 Years Of Sales

Year	Number Cattle	Total Price	Average	No. Sales
1918	1,318	$434,940.00	$330.00	38
1919	1,309	714,714.00	546.00	29
1920	2,464	1,252,406.16	508.28	49
1921	1,281	437,615.22	341.62	34
1922	966	521,813.88	540.18	21
1923	1,230	434,300.70	353.09	23
1924	2,169	824,350.14	380.06	39
1925	2,227	876,502.66	393.58	41
1926	2,211	618,583.50	279.78	45
1927	2,043	663,255.50	324.64	42
1928	2,019	673,329.50	334.04	39
1929	2,155	686,544.25	364.99	47
1930	1,846	441,702.50	239.28	49
1931	1,350	297,813.00	220.66	31
1932	1,461	238,055.34	162.34	33
1933	1,358	248,066.00	182.67	29
1934	1,361	271,941.50	199.81	27
1935	2,280	507,391.50	222.54	41
1936	2,673	673,999.00	252.15	52
1937	2,747	665,049.50	242.10	62
1938	2,699	549,003.59	203.41	59
1939	3,119	609,515.50	195.42	62
1940	4,003	901,411.00	225.18	76
1941	4,612	1,033,810.90	224.16	99
1942	5,624	1,397,314.00	248.46	122
1943	4,648	1,781,644.50	383.31	97
1944	7,011	2,514,984.00	358.72	137
1945	8,348	3,375,513.50	404.35	162
1946	8,897	4,101,305.50	460.98	174
1947	9,143	4,081,687.50	446.43	173
1948	10,901	4,531,230.50	415.67	225
1949	9,611	3,659,787.00	380.79	200
1950	10,918	4,978,062.00	455.95	231
1951	10,745	5,135,150.00	477.91	217
1952	12,813	5,262,561.00	410.72	244
1953	10,525	3,954,343.50	375.71	204
1954	10,906	3,158,199.00	289.58	210
1955	8,104	2,431,267.50	300.00	155
1956	8.840	2,636,840.50	298.29	155
1957	7,124	2,242,670.00	314.80	128
1958	5,699	2,098,643.00	368.25	103
1959	5,647	2,439,719.00	432.04	103
1960	5,133	2,125,102.50	414.01	101
1961	5,625	2,026,352.50	360.24	102
44yrs.	217,163	$78,508,483.84	$361.52	4,310

FEMALES OVER 2 YEARS

With Official Records

Year	No.	Average	Total
1921	117	$617.94	$72,298
1922	89	1,290.70	114,872
1923	212	568.30	120,479
1924	284	881.83	250,439
1925	395	677.48	267,604
1926	265	522.81	138,544
1927	249	629.86	156,835
1928	305	576.80	175,924
1929	217	803.02	174,255
1930	220	456.20	100,364
1931	207	347.33	71,897
1932	299	231.10	69,098
1933	215	270.67	58,194
1934	216	329.39	71,148
1935	360	320.32	115,315
1936	450	372.55	167,647
1937	513	398.04	204,194
1938	522	303.18	158,259
1939	570	275.75	157,177
1940	782	329.09	257,348
1941	850	327.72	278,562
1942	941	369.88	348,055
1943	797	566.84	451,772
1944	1,327	510.35	670,723
1945	1,475	585.45	863,535
1946	1,437	712.81	1,024,310
1947	1,640	690.73	1,132,790
1948	1,948	582.11	1,133,950
1949	1,717	513.31	883,085
1950	2,209	716.77	1,583,335
1951	2,534	681.40	1,726,660
1952	3,010	584.06	1,758,025
1953	2,313	558.35	1,291,470
1954	2,585	399.44	1,032,551
1955	2,131	402.54	857,830
1956	2,369	409.53	970,182
1957	1,849	403.88	746,787
1958	1,620	476.23	771,495
1959	1,367	614.21	839,625
1960	1,543	527.16	813,405
1961	1,418	490.21	695,128

With Officially Tested Dams

Year	No.	Average	Total
1921	231	$417.66	$96,479
1922	170	686.50	116,705
1923	285	348.89	99,433
1924	309	475.44	146,910
1925	343	376.44	129,118
1926	259	336.08	87,044
1927	264	362.63	95,734
1928	251	389.64	97,799
1929	195	540.60	105,417
1930	218	310.80	67,754
1931	193	256.36	49,477
1932	245	181.35	44,430
1933	262	234.79	61,514
1934	242	234.58	56,768
1935	329	265.60	87,382
1936	425	341.39	145,090
1937	403	348.13	140,296
1938	418	246.30	102,953
1939	467	252.85	118,080
1940	672	254.06	170,728
1941	712	291.87	207,811
1942	846	312.05	263,997
1943	686	509.84	349,750
1944	1,323	425.45	562,875
1945	1,275	488.12	622,350
1946	1,227	555.34	681,400
1947	1,586	466.72	740,220
1948	1,856	481.25	893,200
1949	1,700	462.74	786,660
1950	1,850	473.16	875,343
1951	2,123	514.78	1,092,875
1952	2,342	451.72	1,057,935
1953	2,260	375.68	849,027
1954	2,457	311.88	766,285
1955	1,866	323.12	602,945
1956	2,147	313.62	673,343
1957	1,839	341.65	628,307
1958	1,416	418.70	592,875
1959	1,309	461.81	604,510
1960	1,287	406.88	523,655
1961	1,463	370.36	541,850

Without Official Records
and Without Officially Tested Dams

Year	No.	Average	Total
1921	761	$295.26	$224,692
1922	570	366.40	208,848
1923	596	271.53	161,831
1924	628	262.65	164,944
1925	496	252.89	125,433
1926	508	251.60	127,812
1927	397	284.34	112,882
1928	448	271.85	121,788
1929	449	289.27	129,882
1930	363	228.71	83,021
1931	336	174.22	58,537
1932	280	132.50	37,100
1933	376	155.99	58,652
1934	346	163.87	56,699
1935	706	198.36	140,042
1936	650	218.93	142,304
1937	792	197.98	156,800
1938	669	172.25	115,235
1939	754	174.03	131,218
1940	661	193.60	127,969
1941	825	193.72	159,819
1942	1,019	226.30	230,603
1943	785	302.80	237,697
1944	1,422	267.57	380,490
1945	1,908	304.48	580,952
1946	2,200	328.61	722,947
1947	1,848	331.85	613,257
1948	2,218	362.46	803,940
1949	1,928	332.52	641,106
1950	2,370	327.38	775,883
1951	1,908	388.89	742,005
1952	2,230	335.43	748,020
1953	1,918	270.12	518,095
1954	2,037	231.97	472,530
1955	1,449	228.56	331,185
1956	1,953	240.33	469,384
1957	1,445	265.33	383,405
1958	1,040	322.06	334,945
1959	1,319	337.92	445,712
1960	1,056	328.44	346,837
1961	1,307	302.18	394,958

MALES OVER 2 YEARS

With Five or More
Officially Tested Daughters

Year	No.	Average	Total
1921	2	$462.50	$925
1922	2	7,687.50	15,375
1923	2	252.50	505
1924	7	1,893.57	13,254
1925	7	310.71	2,174
1926	2	312.50	625
1927	1	4,200.00	4,200
1928	2	3,437.50	6,875
1929	5	5,020.00	25,100
1930	0	—	—
1931	3	270.00	810
1932	9	288.05	2,592
1933	4	862.50	3,450
1934	5	285.00	1,425
1935	4	2,018.75	8,075
1936	6	1,087.50	6,525
1937	2	450.00	900
1938	2	162.50	325
1939	1	3,300.00	3,300
1940	9	567.22	5,104
1941	5	493.00	2,465
1942	5	376.00	1,880
1943	0	—	—
1944	1	230.00	230
1945	6	4,679.17	28,075
1946	14	1,633.93	22,875
1947	7	3,323.57	23,265
1948	10	2,102.50	21,025
1949	8	1,971.87	15,775
1950	9	4,687.22	42,185
1951	17	1,294.41	22,005
1952	16	1,889.75	30,235
1953	15	5,143.67	77,155
1954	16	1,063.75	17,020
1955	7	1,858.57	13,010
1956	27	1,691.85	45,680
1957	14	2,225.00	31,150
1958	15	697.67	10,465
1959	8	2,326.88	18,615
1960	25	1,236.00	30,900
961	15	798.66	11,980

With Officially Tested Dams

Year	No.	Average	Total
1921	62	$340.08	$21,084
1922	73	659.90	48,172
1923	84	526.32	44,210
1924	31	470.48	14,584
1925	58	1,129.18	65,492
1926	46	387.60	17,829
1927	31	310.96	9,639
1928	39	799.10	31,164
1929	41	420.60	17,244
1930	33	263.09	8,681
1931	28	514.64	14,409
1932	35	164.64	5,762
1933	18	193.61	3,484
1934	19	363.92	6,914
1935	90	533.08	20,790
1936	47	430.00	20,210
1937	44	208.92	9,192
1938	39	214.10	8,349
1939	37	335.54	12,414
1940	56	465.09	26,045
1941	45	326.11	14,674
1942	44	350.63	15,427
1943	57	323.73	18,452
1944	83	487.08	40,427
1945	88	574.97	50,597
1946	88	1,261.82	11,040
1947	99	1,207.82	119,575
1948	110	795.77	87,535
1949	76	596.41	45,327
1950	85	1,734.00	147,390
1951	92	1,505.08	138,467
1952	130	880.46	114,460
1953	103	553.16	56,975
1954	79	686.84	54,260
1955	58	779.13	45.190
1956	91	555.98	50,595
1957	66	810.07	53,465
1958	39	453.85	17,700
1959	37	1,415.14	52,360
1960	22	822.27	18,090
1961	35	601.14	21,040

Without Officially Tested Daughters and Without Officially Tested Dams

Year	No.	Average	Total
1921	108	$205.04	$22,144
1922	62	287.80	17,843
1923	51	153.65	7,836
1924	11	181.81	1,999
1925	7	115.35	807
1926	7	924.28	6,469
1927	8	185.00	1,480
1928	10	222.00	2,220
1929	12	152.08	1,824
1930	15	169.33	2,539
1931	4	74.38	297
1932	3	60.83	182
1933	1	55.00	55
1934	6	200.00	1,200
1935	1	157.50	157
1936	2	82.50	165
1937	11	115.22	1,267
1938	3	165.00	495
1939	6	128.33	769
1940	4	116.25	465
1941	8	127.82	1,022
1942	10	201.00	2,010
1943	7	212.86	1,490
1944	12	170.83	2,050
1945	10	159.00	1,590
1946	9	190.00	1,710
1947	8	313.13	2,505
1948	16	313.13	5,010
1949	8	408.75	3,270
1950	12	321.25	3,855
1951	12	313.33	3,760
1952	6	275.16	1,651
1953	2	240.00	480
1954	5	167.00	835
1955	5	147.00	735
1956	5	209.00	1,045
1957	8	715.00	5,720
1958	3	305.00	915
1959	3	231.67	695
1960	6	320.83	1,925
1961	4	302.50	1,210

FEMALES UNDER 2 YEARS

With Officially Tested Dams

Year	No.	Average	Total
1921	—	—	—
1922	—	—	—
1923	—	—	—
1924	196	$379.00	$74,284
1925	294	469.61	138,065
1926	160	322.16	51,545
1927	146	387.96	56,642
1928	167	359.34	60,009
1929	145	461.87	66,971
1930	151	294.44	44,460
1931	130	278.13	36,156
1932	216	164.43	35,516
1933	138	140.10	19,333
1934	152	200.00	30,400
1935	186	211.63	39,363
1936	317	206.21	65,368
1937	244	208.01	50,776
1938	300	196.22	58,866
1939	418	175.17	73,221
1940	638	198.39	126,572
1941	592	214.45	126,954
1942	691	238.34	164,692
1943	507	452.83	229,582
1944	1,057	419.23	443,129
1945	1,392	458.41	638,107
1946	1,461	563.75	823,640
1947	1,573	459.95	723,507
1948	1,755	379.81	666,575
1949	1,806	349.24	630,730
1950	1,925	415.57	799,976
1951	1,891	407.15	769,915
1952	2,458	359.85	884,515
1953	1,887	350.44	661,276
1954	1,904	228.84	435,707
1955	1,329	224.41	298,245
1956	1,174	197.95	232,400
1957	906	198.77	180,091
1958	809	202.71	163,995
1959	762	315.99	240,785
1960	620	316.89	196,472
1961	622	244.16	151,873

Without Officially Tested Dams

Year	No.	Average	Total
1921	—	—	—
1922	—	—	—
1923	—	—	—
1924	492	$184.46	$90,754
1925	421	212.25	89,357
1926	322	179.52	57,805
1927	290	209.96	60,888
1928	297	201.07	59,717
1929	336	230.78	77,542
1930	234	147.88	34,603
1931	257	131.30	33,744
1932	127	100.00	22,700
1933	223	99.50	22,188
1934	249	104.06	25,910
1935	434	137.50	59,675
1936	454	135.98	61,734
1937	415	122.44	50.812
1938	419	127.77	53,535
1939	530	112.34	59,540
1940	613	123.29	75,576
1941	514	127.92	65,750
1942	658	137.34	90,367
1943	500	191.24	95,621
1944	1,115	182.42	203,394
1945	1,502	209.70	314,973
1946	1,740	214.32	372,923
1947	1,549	217.64	337,125
1948	1,782	226.95	404,420
1949	1,752	212.38	372,096
1950	1,849	197.45	365,090
1951	1,599	220.44	352,487
1952	1,973	189.62	374,116
1953	1,547	149.31	230,975
1954	1,416	125.91	178,290
1955	933	118.64	110,697
1956	786	107.31	84,353
1957	682	126.16	86,047
1958	513	147.34	75,585
1959	600	155.51	93,305
1960	396	148.01	58,610
1961	612	156.33	95,675

MALES UNDER 2 YEARS

With Officially Tested Dams

Year	No.	Average	Total
1921	—	—	—
1922	—	—	—
1923	—	—	—
1924	89	$575.00	$51,175
1925	23	400.79	9,218
1926	105	382.14	40,124
1927	150	492.66	73,899
1928	129	447.29	57,700
1929	153	445.52	68,164
1930	169	279.36	47,211
1931	126	204.15	25,722
1932	121	160.87	19,465
1933	96	198.00	19,094
1934	98	212.19	20,794
1935	145	208.47	30,228
1936	211	257.71	54,376
1937	212	198.53	42,088
1938	232	186.21	43,200
1939	284	172.44	48,972
1940	326	227.75	74,246
1941	299	254.88	76,209
1942	336	271.50	91,225
1943	276	512.05	141,325
1944	531	378.92	201,206
1945	548	471.72	258,503
1946	590	547.86	323,235
1947	678	546.93	370,820
1948	606	572.53	346,954
1949	489	539.46	263,800
1950	481	769.13	369,953
1951	481	565.69	272,097
1952	591	482.96	285,430
1953	445	595.24	264,880
1954	380	521.03	197,990
1955	305	552.75	168,590
1956	244	407.38	99,402
1957	281	437.81	123,025
1958	213	584.21	124,437
1959	219	640.11	140,185
1960	163	770.92	125,660
1961	140	784.21	109,790

Without Officially Tested Dams

Year	No.	Average	Total
1921	—	—	—
1922	—	—	—
1923	—	—	—
1924	122	$130.18	$15,881
1925	83	110.21	9,147
1926	73	218.49	15,949
1927	36	176.52	6,354
1928	57	171.20	9,758
1929	66	191.74	12,654
1930	67	80.74	5,409
1931	66	103.60	6,837
1932	26	43.59	1,133
1933	25	93.60	2,340
1934	33	50.90	1,679
1935	71	78.67	5,585
1936	111	95.21	10,568
1937	111	78.46	8,709
1938	95	82.04	7,793
1939	52	92.69	4,819
1940	102	78.50	8,007
1941	88	88.72	7,807
1942	119	106.39	12,660
1943	94	153.31	14,411
1944	140	74.70	10,458
1945	146	115.28	16,831
1946	131	131.49	17,225
1947	155	120.14	18,622
1948	132	152.95	20,190
1949	127	141.39	17,957
1950	128	117.59	15,052
1951	88	169.06	14,877
1952	57	143.40	8,174
1953	35	114.57	4,010
1954	27	101.11	2,730
1955	21	135.23	2,840
1956	44	237.61	10,455
1957	34	137.42	4,672
1958	31	200.97	6,230
1959	23	170.74	3,927
1960	15	636.50	9,547
1961	9	316.66	2,850

Gunnar B. Olsson

GUNNAR B. OLSSON, Associate Extension dairyman, of the University of New Hampshire, died at Dover, N. H., on December 23 at the age of 61. Since 1945 he had supervised the New Hampshire Dairy Herd Improvement Association and Owner-Sampler milk production testing programs, in which 16,000 cows in over 425 herds are enrolled. Prof. Olsson was also active in the training program of the 4-H Club dairy project for young people, was a popular dairy cattle judge, and since 1943 had been superintendent of the annual New Hampshire Junior Livestock Show at the Plymouth Fair.

Prof. Olsson had held positions in dairy testing, milk products manufacture and farm and herd management. He was herd manager at the Grafton County Farm, North Haverhill, when he joined the University of New Hampshire staff in 1944 as district county agent in dairying in Coos and Grafton Counties. He published the New Hampshire DHIA Monthly and Annual Summaries, reports of dairy testing progress throughout the State. During his 16 years of work with the nine New Hampshire testing associations and their supervisors, New Hampshire rose to rank among the states with the highest percentage participation in DHIA.

Survivors include his wife, the former Ernestine F. Newell, of Dover; a daughter, Mrs. Paul A. (Beth) Morse, Madison, Wis., and a grandson.

MEETINGS

Maine Annual Meeting

THE annual meeting of the Maine G. B. A. was held at McNamara's Restaurant, Winthrop, on Friday night, November 10. A good turnout was present when President Malcolm Roberts called the meeting to order.

Mrs. Myrtice Crosman, Corinna, secretary-treasurer, gave an excellent report of the past year's activities and finances. A discussion followed the treasurer's report regarding the 1962 State Sale, and it was agreed the sale should be held in October. Breeders present also agreed that every effort should be made to select only top cattle, and Clifford Smith strongly urged the consignors to advertise their consignments in the Guernsey Breeders' Journal. A motion was passed to give Mrs. Crosman one half of one per cent of the State Sale income for her services.

Following the business meeting, President Roberts called on Paul Browne, manager of the Maine Breeding Cooperative, who spoke on the advancement of the Guernsey breed and urged breeders to take advantage of the good sires offered by the Cooperative. Spike Leonard, University of Maine, and John Wheeler, Guernsey Breeders' Journal, were introduced and responded with a few timely remarks.

Merrill Richey, field representative of The American Guernsey Cattle Club, urged breeders to keep their registrations up to date, and to take advantage of the testing and classifying programs offered by the Club. Merrill was then called on to introduce the main speaker, Stanley Murphy, Wandering Brook Farm, Tully, New York. Stanley gave an interesting and inspiring talk, and stated that in breeding a top herd, one must start with a top cow family and then breed to the best bull available. Stan strongly urged all breeders to take full advantage of the many programs offered by The American Guernsey Cattle Club.

The newly elected president, Wendell Bubar, St. Albans, appointed the following members for the 1962 sale committee: Gerald Pickard, Hermon, chairman; Harland Kennison, Winthrop; Robert Cole, Biddeford; Nathan Morris, Turner, and Lemont Rich, Madison. Other officers elected were Ralph Knowles, Greene, vice-president, and Mrs. Myrtice Crosman, Corinna, secretary-treasurer.

Iowa Annual Meeting

By GEORGE W. CHAMBERS

IOWA District 2 G. B. A. was host to the annual meeting of the Iowa G. B. A. at Hotel Russell Lamson, Waterloo, on December 4 and 5. Mesdames Gordon Hollis and Niel Fike were in charge of the dinner on the evening of the fourth for the Directors and their wives. They also provided the decorations and the program for the annual meeting banquet on the fifth. The group thoroughly enjoyed the concert by the Waterloo Mothers Chorus.

Directors elected for a three-year term were Allan Bentley, Ames; Allison Cecil, Underwood, and R. D. Mayer, Spirit Lake. At the Directors' meeting, Henry Dickman, Garnavillo, was reelected president; Allan Bentley, vice-president, and John Dayle Yoder, secretary-treasurer. R. D. Wilson was elected ADA representative.

A vote of thanks was extended to Harry Lage, of Davenport, for handling the very successful State Sale. Mr. Lage was reelected Sale Committee chairman. Other Sale Committee members named were J. D. Yoder, Rodney Woodruff and Arnold Pancratz.

The Association voted to sponsor the trips of Guernsey Club members to the National 4-H Dairy Conference in 1962. R. D. Mayer, chairman of the Production Testing Committee, awarded the plaque for the high Meritorious Brood Cow to Allan Bentley for Suneslope Charming Elsa.

Bill Hitz, president of the American Dairy Association, was the chief afternoon speaker. Pictures of his trip to the Agricultural Fair at Bombay, India, were well received.

Washington Annual Meeting

By ELMER J. MEADOWS

THE annual meeting of the Washington Guernsey Cattle Club was held on November 28 in the Olympic Hotel, Seattle. President John Rietman, Northgate Farm, Lynden, opened the meeting and led the discussion throughout the day. Lawrence Newman, Port Orchard, gave the Secretary's report, and Charles H. Grewe, Arlington, gave the Treasurer's report. Mr. Newman listed the varied activities sponsored by the Club in 1961. The program consisted of a Junior Heifer Sale held in Snohomish County; a State-wide contest for 4-H and FFA members, two winners from each group receiving a three-day tour of Guernsey herds and other points of interest; seven field days held in various parts of the State, with Guernsey breeders, 4-H and FFA members and friends participating; the annual Washington Invitational Sale, held at Mt. Vernon, followed by the Evergreen Guernsey Classic, with outstanding Guernsey exhibits at all shows in both junior and open classes.

Albert McMonigle, Maxvale Farm, Yelm, was elected president, and Kenneth C. Winters, Winacres Farm, Wapato, was named vice-president. Lawrence Newman, New Haven Farm, was reelected as secretary, and Charles H. Grewe, Valley Gem Farm, was reelected as treasurer. New directors named were John Rietman, the retiring president, W. D. Larson, East Stanwood, and Fred Griffith, Vancouver.

For 1962, the Club voted to hold their Junior Sale on April 7 in Whatcom County, with the local club selecting the chairman and committee. The State-wide tour contest winners will be selected at the same time, with Lawrence Newman serving again as Youth Chairman. Washington breeders will cooperate with Oregon and Idaho in a spring invitational sale to be held in 1962 in Boise, Idaho, and in 1963 in Oregon, and the fall sale each year at Mt. Vernon, Washington. George Dynes was elected to represent Washington on the sales committee. Field days will be arranged with County Clubs throughout the State to be held in July and August.

Lawrence Newman, Charles H. Grewe and Lester Lancaster, Sequim, were reelected to serve on the Washington Purebred Dairy Cattle Association. Lawrence Newman was elected vice-president of the organization for 1962.

Several gave short talks. George Dynes, Director of The American Guernsey Cattle Club, reported on their fall meeting in Peterborough. Dr. R. E. Erb, Washington State University, discussed their work on milk composition. Dr. Erb was given a rousing applause for his 12 years of excellent work with the breeders while he was at the College. He is leaving this spring to join the Dairy Staff at Indiana University. Dr. T. H. Blosser, new Chairman of the Dairy Department at Washington State University, spoke briefly regarding their program of work. Dr. J. C. Knott, chairman of the Hall of Fame committee, expressed his appreciation for the splendid cooperation he had received. Dr. Shigley,

Federal Veterinarian, and Dr. McGill, State Veterinarian, reported on their stepped-up T.B. testing program, and continuance of the calfhood vaccination and Bang's testing with the milk ring test being used to spot herds that are possibly in trouble. Willard Winters, Extension Dairyman and supervisor of offical testing, reported on the centralized calculation program. He stated many herds had changed from HIR to DHIR and felt that eventually there would be just one official testing program, DHIR in cooperation with their DHIA program.

Miss Saralee Kincaid, Washington Dairy Princess, 4-H Guernsey breeder from Deer Park, now a student at Washington State University, circulated among all the dairymen throughout the day and made several presentations at the banquet.

In the State-wide Dairy Family of the Year contest, Charles A. Damon and sons, Joe and Jack, represented Skagit County, and their herd was named the best managed in the State. Island County was represented by Gus Reuble and family.

Oregon Annual Meeting

By Elmer J. Meadows

The Oregon G. B. A. annual meeting was held on December 2 at the West Linn Inn, West Linn, Ore., located about 10 miles south of Portland. President Lawrence Allen, Sunnycrest Farm, Bend, opened the meeting and led the discussion throughout the day. Ben Newell, Salem, gave the secretary's report, and H. B. Howell, Astoria, gave the treasurer's report. Both indicated a very active year and a very good financial condition.

A. W. Henry, chairman of the milk Committee, reported that the sale of Golden Guernsey milk was about equal, or a little less, than a year ago, but that sales under the Gurnzgold trade-mark were up enough to show a slight increase in sales under the trade-mark. Mr. Henry stated they were doing everything possible to change the basis for computing payout to a protein-fat basis, rather than the present method of fat-hundredweight basis, regardless of protein or solids-not-fat content.

Consignment sales were discussed, and it was decided to cooperate with Washington and Idaho and hold only one spring sale and one fall sale, with all three states cooperating. It was suggested that the 1962 spring sale be held in Boise, Idaho, and the 1963 sale in Oregon, with the fall sale every year in Mt. Vernon, Washington. Hans Leuthold, Wilsona Farm, Tillamook, was chosen to represent Oregon.

Officers and directors of the Oregon G. B. A.: Front row, Hans Leuthold, Tillamook, secretary; H. B. Howell, Astoria, treasurer; Ben Newell, Salem, past secretary; Lawrence Allen, Bend, president; Robert Howard, Grants Pass, vice-president, and Mrs. Orville Brown, Woodburn, substituting for Mr. Brown, director. Back row, Rognar Anderson, Colton; A. C. Bosch, Nyssa; R. M. Lyon, Junction City; Irwin Grund, Yamhill; A. W. Henry, Oregon City; Foster Harrold, Creswell; Mel Gregory, Goble, and Solon Spencer, Gresham, directors.

George M. Dynes, Riverview Farm, Mt. Vernon, Wash., a director of The American Guernsey Cattle Club, spoke at luncheon time. He outlined the activities of the Club and mentioned various actions taken by the Board. During the luncheon, special recognition was given the 4-H and FFA county champions who had competed for State Champion in each division to receive a $100.00 purchase certificate.

Mrs. Wallace Aschoff, chairman of the Youth Committee, announced the two winners: In FFA, Robert Durrer, Tillamook, and in 4-H, Jerald Simmons, Bend. Other contestants in FFA were Lee Justice, Vale; James Loewen, Dallas; Gary Cruickshank, McMinnville; Bill Wilken, West Linn; John Moore, Estacada; James Kienzle, Eugene, and Duane Richards, Sandy. In the 4-H Club division, other contestants were: Wendel Mann, Silverton; Kirk Gresham, Salem; James Larwood, Astoria; Richard Hulit, Cornelius; John Pitney, Junction City; Nadine Beehler, Tillamook, and Rita Lasater, Grants Pass.

Mrs. Aschoff decorated the large table with miniature show rings and miniature cows and exhibitors made out of pipe cleaners. Cal Monroe, 4-H Club leader in livestock, and Mr. Frye, Vocational Agriculture, assisted Mrs. Aschoff with the personal interviews.

Solon Spencer, Gresham, chairman of the Production Awards Committee, presented certificates to owners of living cows that had a lifetime production of over 60,000, 80,000, and 100,000 lbs. of milk. Eleven cows were honored in the 100,000 (Gold-

Oregon FFA and 4-H Club participants who competed for the $100.00 purchase certificates: Lee Justus, Vale; Robert Durrer, Tillamook, FFA winner; James Loewen, Dallas; Gary Cruickshank, McMinnville; Bill Wilken, West Linn; John Moore, Estacada; James Kienzle, Eugene; Duane Richards, Sandy; Mrs. Wallace Aschoff, Boring, chairman of Youth Committee; Jerald Simmons, Bend, 4-H Club winner; Wendel Mann, Silverton; Kirk Gresham, Salem; James Larwood, Astoria; Richard Hulit, Cornelius; John Pitney, Junction City; Nadine Beehler, Tillamook, and Rita Lasater, Grants Pass.

en Century) group. Again leading the great producers, and earning the special trophy for her owner, Orville Brown, Brownies Farm, Woodburn, was Nestucca Rock Opal (E), that in seven lactations has produced 152,871 lbs. of milk containing 7,261 lbs. of fat. Other winners of the 100,000-lb. milk certificates were: Cyril A. and Loretta Jacob, Tillamook, Alice of Tillamook Meadows (VG), 12 lactations, 131,748 lbs. of milk and 5,820 lbs. of fat; Hans Leuthold, Tillamook, Wilsona Farms Crystal (D), nine lactations, 105,528 lbs. of milk and 5,123 lbs. of fat; Land O'Dreams King's Linneta (D), 11 lactations, 101,154 lbs. of milk and 5,104 lbs. of fat, and Wilsona Farms Glenna (D), nine lactations, 107,157 lbs. of milk and 4803 lbs. of fat; Oregon State University, Astoria, Tideland Aladine (VG), 10 lactations, 104,629 lbs. of milk and 5,580 lbs. of fat, and Myrula Lodestar's Lilac (VG), eight lactations, 109,643 lbs. of milk and 5,771 lbs. of fat; Walter Vockert, Troutdale, Columbia Gorge Azalea, 116,301 lbs. of milk and 7,279 lbs. of fat; Orville L. Brown, Woodburn, Fairview Ramona (VG), nine lactations, 102,103 lbs. of milk and 4,512 lbs. of fat, Idyl-Wild Farms T Contestant (E), eight lactations, 100,728 lbs. of milk and 4,979 lbs. of fat; Irwin J. Grund, Yamhill, Prince Belmont Pearline, 11 lactations, 118,424 lbs. of milk and 6,044 lbs. of fat; Mr. and Mrs. R. J. Hobson, Klamath Falls, Delphi Dell Marvel Dellena (D), 11 lactations, 120,081 lbs. of milk and 5,492 lbs. of fat. Francis Hertel, Cornelius, was appointed to head a committee to plan for a Junior Heifer Sale if, upon investigation, it seemed feasible.

Lawrence Allen, Bend, was reelected president; Robert Howard, Rebob Guernsey Farm, Grants Pass, was elected vice-president; Hans Leuthold, Tillamook, was elected secretary, taking the place of Ben Newell, Salem, who had been the Association's most efficient secretary for 12 years, and H. B. Howell, Tideland Farm, Astoria, was reelected treasurer.

The following directors were elected, or appointed by the board, to represent their respective districts: Rognar Anderson, Colton; A. C. Bosch, Nyssa; R. M. Lyon, Junction City; Irwin Grund, Yamhill; A. W. Henry, Oregon City; Foster Harrold, Creswell; Mel Gregory, Goble; Solon Spencer, Gresham; Orville L. Brown, Woodburn, and William Marsh, Cornelius.

Kansas State Meeting

By George W. Chambers

The Kansas G. B. A. meeting was held on November 21 and 22, at Newton, with the directors meeting on the evening of the 21st. Mr. and Mrs. C. J. Graber, Newton, were hosts to the directors and early comers at a bountiful Kansas farm breakfast at 7:00 a.m. on the 22nd. This annual breakfast is becoming a tradition at Kansas State meetings. The breeders inspected the fine Graber herd and were particularly interested in groups of daughters of leading bulls in artificial breeding which make up the herd.

Dr. Charles Norton, Head of the Dairy Dvision, and Ralph Bonewitz, Extension Dairyman, represented the Kansas State College at the meeting. Both men complimented the breeders on the rapid progress being made in Kansas in Guernsey breed improvement.

C. J. Graber, sale chairman, reported a highly successful 1961 State Sale, and stated the average price was one of the highest in the history of the sale. George Chambers, field representative of The American Guernsey Cattle Club, presented a report on the history of registrations and transfers in Kansas, and on the participation of Kansas breeders in the various Club programs.

Trophy for high herd in DHIA, with 20 or more cows, went to Albert Eckman, Baldwin, whose herd of 37.6 cows averaged 9940 lbs. of milk and 531 lbs. of fat. Merdith Barager, Oswego, received the trophy for high herd of under 20 cows, with an average of 9420 lbs. of milk and 490 lbs. of fat on 9.6 cows. Trophy for high fat cow on official test went to Ransom Farm, Homewood, on Ransom Dandy Deborah with 11485 lbs. of milk and 778 lbs. of fat, Sr3, 305, 2x.

Albert Eckman, Baldwin, was elected director at large, and C. J. Graber was named to the State PDCA council. Clarence Raymond, Fredonia, was elected to the State Board of Agriculture, with William Bertholf, Wichita, as alternate. A. J. Winn, Burlington, president of the State Organization, presided at the meeting.

Nebraska State Meeting

By George W. Chambers

R. D. Stewart, Secretary-Treasurer of The American Guernsey Cattle Club, was the featured speaker at the annual meeting of the Nebraska G. B. A., held at Lincoln on December 2. The weather was perfect, and the turnout unusually good. Mr. Stewart explained the new fee schedule effective February 1, 1962, discussed plans for breed advertising, and announced that the new breed film, "Animal Wonders," would be available by midwinter. He stated that with the increasing emphasis on protein in milk and increased production per cow, the future is very bright for the Guernsey breed.

N. W. Nibler, Extension Dairyman, reported on the recent meeting of the Nebraska PDCA. Phil Cole, Extension Dairyman, reported on the quality of cattle offered for the Nebraska State Sale, and volunteered to again assist in 1962 with the selection of cattle. It was decided to make a supreme effort to hold a successful State Sale in 1962.

Luke Chapman, of North Bend, Chairman of the Junior Committee, presented the Afton Trophy to Sharon Maule, of Lincoln, for winning the championship in the National Junior Guernsey Show at Waterloo.

The directors whose terms expired were reelected.

Lee Ficke, of Milford, Secretary of the Association, presented the following poem, which he had composed:

"Do You Just Belong?"

Are you an active member, the kind
that would be missed,
Or are you quite content that your
name is on the list?
Do you attend the meetings and
mingle with the flock,
Or do you stay at home to criticize
and knock?
Do you take an active part to help
the work along,
Or are you quite satisfied to only
just belong?
Do you ever take a stand for things
you think are right,
Or leave the work to just a few and
talk instead of fight?
Think it over member, do you know
what's right and wrong,
Are you an active member, or do you
just belong?

Missouri Annual Meeting

By G. B. Secker

The 34th annual meeting of the Missouri G. B. A. was held on November 29 at Eckles Hall, University of Missouri, Columbia. This was preceded the night before by the Board of Directors' meeting, with the

Board of Directors of the Missouri G. B. A.: George Schmitt, Prof. A. C. Ragsdale, R. D. Pennewell, George Nixon, O. R. Epperson, Dr. Harry Herman, president, L. R. Rainey, R. D. Stewart, Secretary of The American Guernsey Cattle Club, Herman Vermule, and George Chambers, National fieldman.

majority of milk, sale, and show committee members in attendance.

President Harry Herman called the meeting to order at 10:00 A. M. Prof. A. C. Ragsdale, retired chairman of the University's Dairy Department, welcomed the group to the University and introduced Prof. Marilan, new head of the Dairy Department. G. B. Secker, Secretary-Treasurer, read the minutes of the 33rd annual meeting and gave the Treasurer's report covering the fiscal year from December 1, 1960, to November 15, 1961. A report of the membership committee was given by George Schmitt, Springfield.

Dean Kehl, of the Agriculture College, was introduced. He stressed a number of problems facing the dairy industry and the attitude of the general public toward these problems. He indicated that the University felt the future of Missouri dairymen must be closely tied to grass.

R. D. Stewart, Secretary of The American Guernsey Cattle Club, discussed, at some length, the attitudes of the general public toward fat and the subsequent development of Golden Guernsey, Gurnzgold, Guernsey Royal, and Guernsey Skim. He reported that registrations were up 19 per cent for the year and transfers were down 21 per cent. He also mentioned the new fee schedule and new breed and milk advertising program.

After a luncheon, which was served by the Missouri University Dairy Club, President Herman introduced Dr. L. A. Rosner, State Veterinarian. He described the present status of Bang's in Missouri and also nationally, and went over, at some length, the regulations and requirements present in existing laws and amendments pertaining to dairy cattle. Harvey Johnston, Commissioner of the State Department of Agriculture, discussed the problems of the State Dairy Department. He pointed out that Missouri has no "A" grade state law and, therefore, the health requirements in Missouri are left exclusively to the discretion of municipal health departments.

Emery Vieten, Leslie, gave the report of the Junior Dairy Work Committee and presented the winners as follows: District 2, J. Terry Rainbolt; District 3, Joe Dale Bohr; District 4, Nancy Bailey; District 6, James Harvey Burk; District 7, Bill Schabbing, and District 8, a tie between Earl Merk and Patrice Harman. State winner for the junior award was Bill Schabbing, Cape Girardeau. Missouri was honored in 1961 when one of the three $300 cash scholarships, awarded in connection with the Guernsey Scholarship program, was won by Zane Vernon Akins, a senior at the University of Missouri. Zane worked at the Cowan Farms, Oshkosh, Wisconsin. The cash award was presented by R. D. Stewart.

Officers of the Missouri G. B. A.: President Harry Herman; secretary-treasurer, G. B. Secker, and vice-president, O. R. Epperson.

President Harry Herman presenting trophy for high cow on official test to John Erp, Trenton, Mo., who won this for the third time, and also the trophy for high herd in Missouri on DHIA.

Emery Vieten presenting junior awards to Patrice Harmon and Earl Merck, winners in District 8.

A motion was made and approved that the secretary be instructed to write Frank Graham, with the 4-H Department, University of Missouri, and Frank Humphrey, head of the State FFA Department in Jefferson City, suggesting that the State Junior Shows be provided with breeder judges in the future.

Russell Epperson gave the report of the show committee. Seven district shows were held in 1961, as well as the Ozark Empire Fair and the Missouri State Fair. A state and junior herd went to Waterloo, with Earl Merk and Noel Vieten the two juniors showing. Two awards, provided by the Missouri G. B. A., and supervised by the Extension Service, were awarded the following Guernsey juniors: Noel Vieten, Leslie, the Producing Cow Award, and Bill Schabbing, Cape Girardeau, the Master Dairyman Award.

L. R. Rainey, Co-Chairman, gave the Sale Committee report. Two sales were managed in 1961 and the J. C. Penney Sale was handled in conjunction with The Merryman Company. The Milk Sales report, given by George Nixon, showed an increase of some 300,000 quarts in 1961 over 1960. Jim Lusk, Springfield, gave a report on the Honorary Membership Committee. Membership certificates voted last year were presented to Walter Schmitt, Springfield, Otis White, Springfield, and Bill Frankenbach of Hannibal. C. R. Johnston, Springfield, reported on the Futurity Committee. In the future, there will only be milking three-year-old Futurities, with the first one starting in 1963. All fees are due at the Annual District Meetings, and payments are $3.00, $4.00, $5.00, and $8.00 for each animal nominated.

George Chambers, fieldman for The American Guernsey Cattle Club, gave some interesting figures comparing the registration figures for the past 10 years. He commented on the good classification program in Missouri in 1961, and gave special credit to Nixon and Johnston for their fine work in Golden Guernsey milk sales.

The high herd award on DHIA for Missouri was awarded to John Erp, Trenton, as well as the trophy for the high cow on official test.

It was moved that this year the by-laws be amended for this particular meeting so that directors serving two terms be allowed to succeed themselves. C. P. Marilan and E. T.

Itschner were named as Honorary Board of Director members. Directors reelected to succeed themselves were: George Nixon, L. R. Rainey, W. O. Feezor, Clarence Howell, and R. D. Pennewell.

Guernsey Sire Conference At Bayville

By Samuel F. Minor

Bayville Farms, Inc., Norfolk, Va., provided nothing but the best of facilities for the 1961 Sire Conference which was held at the farm on November 13 and 14. The conference group included the managers, fieldmen, and Guernsey Sire Committee members from the artificial breeding units in the New England, New York, and Mid-Atlantic field territories. Nine A. I. organizations were represented at this year's conference.

Dr. J. E. Legates, North Carolina State College, Raleigh, N. C., led the evening discussion, and Lawrence O. Colebank, official classifier, led the type discussion the following day. The group met at Frankie's Restaurant at 7:00 o'clock on Monday, the 13th, for a Dutch supper. W. Clark Fleming, Jr., president and manager of Bayville Farms, welcomed the group and explained the operation at Bayville, telling of the progress that has been made in both the breeding of better Guernseys and the selling of Golden Guernsey milk. Other persons representing the Bayville organization were Al MacKay, superintendent in charge of cattle, and Frank Jennings, in charge of the milk routes. Following the welcome by Mr. Fleming, everyone was introduced and had the opportunity to make any comments concerning their organization.

Meeting the challenge of the future through better sire selection and analysis was the subject discussed by Dr. Legates. In discussing the stablemate, or contemporary comparison, in the young sire sampling program, Dr. Legates stressed that the sire committee working with their own organizations must strive to get the best bulls possible for their areas, but must also always be ready to face the truth — if one is not acceptable they must then take the necessary steps in order to expect much improvement in the future. Following the presentation, there were many questions from the floor which were most capably answered by Dr. Legates.

Only a few herds in this territory could accommodate a program such as the one held at this year's conference. Lawrence Colebank led the type discussion as uncalved heifers, by three different sires, Bayville Royal Leslie, Dinsmore Majestic Jan, and Glengeran King Fortune, were presented for analysis. Following this observation, five more milking daughters of each of these bulls were brought out for the group to compare. Without doubt, everyone was amazed at the correlation which was found between the type of animals in production and the young heifers. Bayville Royal Leslie was selected as the bull among these three that had sired the most promising offspring.

The group then moved to another area as nine two-year-olds were led for comparison of maturity. Mr. Colebank's comments on the mature and immature stimulated much thinking as the different ideas were discussed. Although everyone did not have the same terminology, it was evident that everyone was looking for the right type of cow, the big upstanding Guernsey that has the strength, capacity, and quality to compete under today's conditions. Everyone was then given the opportunity to classify a number of cows and was asked after each different classification to express his own views on the individual breakdowns. There is no question but that education has certainly taken hold in the Guernsey breed, at least with the sire committee representatives, as there was much uniformity in the classification of each of the animals by the group. The last cow classified was Bayville Royal Nedame, that classified Excellent at 91.5, and in addition to being a member of the second place senior get of sire stood third in the three-year-old class at the National Guernsey Show this year.

The conference was concluded with a view of the calf raising system and the milking barns. Also presented was Bayville Royal Lavinia, grand champion at the National Guernsey Show, and the other members of the winning dairy herd in the same show. Along with these, the group viewed approximately 30 milking daughters of Bayville Royal Leslie. It is not often that folks get to see this many daughters of one bull that have the size, strength, and good udders that are evident in the "Leslie" progeny.

Everyone enjoyed a most bountious turkey, ham and oyster dinner provided by the women of Bayville. Many thanks go to Bayville from all of the A. I. organizations attending for this opportunity to participate in the Guernsey Sire Conference and to view the entire Bayville operation.

New Jersey Annual Meeting

By Samuel F. Minor

A full evening of activities and a large crowd of enthusiastic Guernsey breeders contributed to making the 42nd annual meeting of the New Jersey G. B. A. an outstanding success. It was fortunate that the Forsgate Country Club, Jamesburg, N. J., had enlarged their facilities in order to accommodate the near capacity crowd which filled the banquet room on Saturday, November 25.

Following the invocation by President Jacob Tanis, Augusta, a delicious roast beef dinner was served. With the completion of the meal, Mr. Tanis welcomed the group and introduced the attending guests. The election of trustees was held, with Joseph P. Broadhurst, Sr., chairman of the nominating committee, presenting the following names for acceptance: Jacob Tanis, Augusta; Harvey Dreibelbis, Colts Neck; Harry Carre, Princeton; Samuel Stewart, Columbus, and Russell King, Far Hills. The nominations were accepted, and the present officers, President Jacob Tanis, 1st Vice-president J. Ellis Croshaw, Jr., 2nd Vice-president Merton B. Sowerby, Secretary Harry Carre, and Treasurer Frederic R. Peterson, will continue for another year.

The various committee reports that

Roy C. Patrick, Salem, and Merton B. Sowerby, Princeton (standing in for Atherton W. Hobler), holding Awards of Honor Certificates presented at the New Jersey meeting.

Clifton J. Wardell, Freehold, receiving Robert A. Yetter 4-H Memorial Trophy from Dr. Croshaw. This trophy is presented each year to the Guernsey breeder doing the most for youth leadership in the State of New Jersey.

Youngsters who received awards at the New Jersey annual meeting: Front row, James Simmons, Linda Evens, Dr. J. Ellis Croshaw, Jr., Youth Chairman, and Betty Jane Coleman. Back row, David Henisee, Donald Gantz, Samuel Stewart, Douglas Aukema and Marvin Cummins.

were furnished in the banquet program indicated that the association has experienced another most satisfactory year. Committee chairmen are: Albert H. Forsythe, Milk; Harvey C. Dreibelbis, Breed Promotion; Harold L. Verity, Show; Dr. J. Ellis Croshaw, Jr., Youth, and Merton B. Sowerby, Sales. Miss Patricia Tanis also presented a report of the four-day trip to The American Guernsey Cattle Club that was enjoyed by Dorothy Aukema, Sussex; Samuel Stewart, Columbus; Tony Tebout, Sussex, and Miss Tanis, Branchville. The trip is made possible each year by the State Association for outstanding junior participation with emphasis on the keeping of records.

Mr. Phillip Alampi, New Jersey Secretary of Agriculture, acted as toastmaster for the main program, which included speakers Robert D. Stewart, Secretary-Treasurer of The American Guernsey Cattle Club, and Leland G. Merrill, Dean and Director of the New Jersey Agricultural Experiment Station. Commenting on the agricultural industry in New Jersey, Mr. Alampi thanked the association for its support of the various programs, including those for the elimination of Brucellosis, TB, and Leptospirosis. He also presented a challenge to the association for continued leadership in the dairy field. He said there are now some 400 farm organizations in New Jersey, and stated that this association representing breeders of Guernsey cattle must continue to furnish leadership and support that will be necessary for continued progress in the dairy industry in the State. In conclusion, he exemplified much optimism that this growth and progress will continue.

In speaking on the activities of The American Guernsey Cattle Club, Mr. Stewart congratulated the New Jersey G. B. A. for continued progress in past years. Two cows in New Jersey recently completed national records for lifetime production. New records such as these are certainly indicative of the progress that is being made in the Guernsey breed. Compliments were also extended to New Jersey breeders who had exhibited at the 1961 National Guernsey Show. The outstanding quality of cattle, as well as a record number of entries and a record number of state herds, made this the greatest Guernsey show ever held. Mr. Stewart also noted the progress that the Guernsey breed is making in its many other programs. After extending an invitation to everyone to visit the National Office at Peterborough, N. H., and to attend the 1962 Annual Meeting, which is to be held on May 16 in New Orleans, La., he concluded by expressing his confidence that the leadership furnished by the New Jersey G. B. A. will continue for years to come.

Jacob Tanis, President of the New Jersey G. B. A., presenting Betty Jane Coleman with the William M. Nulton, Jr., Youth Trophy awarded annually for outstanding accomplishments in 4-H or FFA.

Youth Production Award winners at the New Jersey meeting: Samuel Stewart, James Simmons, Harveen Dreibelbis and Connie Dreibelbis. In order to quality, the youngster's animal must have produced at least 15% above breed average in fat production.

The final speaker, Dean of the College of Agriculture, Leland Merrill, also thanked the New Jersey G. B. A. for their support and cooperation with the College of Agriculture, and expressed his hope that this will continue. He stated that 1962 will be the centennial year for the Morrill Act, which was the beginning of the land grant colleges, and while Rutgers College of Agriculture was not founded until 1864, continued progress has been made since that time. In conclusion, Mr. Merrill expressed a feeling of optimism for the Guernsey breeders in the State of New Jersey and for the progress he expects from the continued cooperation of these two organizations.

In the presentation of trophies, Miss Betty Jean Coleman was awarded the Wm. M. Nulton, Jr., Perpetual Trophy for outstanding 4-H achievement with her Guernsey projects. Miss Coleman, representing the junior Guernsey members, thanked the New Jersey G. B. A. and all of the parents for their assistance in helping all 4-H'ers to become better junior club members, as well as better breeders of Guernsey cattle. The Robert H. Yetter Trophy for Youth Leadership was awarded to Clifton J. Wardell, Freehold. Service awards of honor were given to Atherton W. Hobler, Woodacres Farm, Princeton, for his leadership in the testing of Guernsey milk for SNF and protein, and to Roy C. Patrick, Salem, for the progress he had made in breeding Guernsey cattle as well as for his assistance with the many activities of the State Association. Youth awards, presented by Dr. J. Ellis

(*Please turn to page* 134)

Some of the 57 herdsmen who received meritorious production awards at the New Jersey meeting. These men qualified 295 records that were at least 25% above breed average in both milk and fat.

Demonstration Guernsey Herd in San Salvador

Senor Antonio Cabrales, center, with the demonstration herd: Brookberry Gay Loretta, Bayville Royal Jaybird, Edisto Farms M. Akona and Gippy O. Gleam.

THROUGH the excellent cooperation and generous support of four U. S. Guernsey breeders, a demonstration Guernsey herd has been established at the Escuela Nacional de Agricultura at San Salvador, El Salvador. Bayville Farms, Inc., Norfolk, Virginia; Brookberry Farm, Winston-Salem, North Carolina; Edisto Farms, Denmark, South Carolina, and Gippy Plantation, Moncks Corner, South Carolina, each presented a high quality bred heifer to make up this demonstration herd of four fine registered Guernsey females.

Bayville Royal Jaybird is sired by Bayville Royal Leslie, that has 85 daughters with 162 records that average 10047 lbs. of milk and 481 lbs. of fat; 101 classified with an average score of 84.2, and she is out of Richview Jay's Margaret. "Jaybird" is classified Desirable and has several official production records including 11530 lbs. of milk and 575 lbs. of fat on DHIR, six years of age, 305 — 2x.

Brookberry Gay Loretta is sired by Woodacres Butterfat Cavalier, that has 44 daughters with 75 records that average 9730 lbs. of milk and 504 lbs. of fat, and 30 daughters classified with an average of 81.0. "Loretta" is out of Brookberry Noble Lana, classified Very Good in 1955 and Desirable in 1956. She has six official production records that average 10262 lbs. of milk and 468 lbs. of fat on 305 — 2x — ME.

Edisto Farms M. Akona is sired by Nyala Prince's Majestic. He has 93 daughters with 197 records that average 9350 lbs. of milk and 480 lbs. of fat; 160 daughters are included in the classification summary with an average of 81.2. "Akona" is out of Gaston's Advance Anlee, that was classified Desirable and has several official production records including 8507 lbs. of milk and 456 lbs. of fat at five years of age on HIR in 257 days on 2x milking.

Gippy O. Gleam is sired by Ideal's Orpheus, that has 10 tested daughters with 12 records that average 8592 lbs. of milk and 448 lbs. of fat. He has 12 daughters classified with an average of 82.0. "Gleam" is out of Gippy Don Gleam, that is classified Desirable and has three official records including 10552 lbs. of milk and 662 lbs. of fat as a senior four-year-old on HIR in 305 — 2x.

Fred Lege III, of the Foreign Agricultural Service, and Dean H. H. Kildee, Dean Emeritus of Iowa State University, each contacted The American Guernsey Cattle Club last summer when they visited at the college dairy herd in San Salvador. They stressed the great need for better Guernseys to be a demonstration herd for the Guernsey breed in San Salvador. They have good representative animals of two of the other dairy breeds, but there is need for Guernseys of higher quality.

The school is an ideal place for a demonstration Guernsey herd. The 200 students at the college, and from agricultural families, can rapidly spread the word throughout the country about good Guernseys that produce large quantities of delicious and nutritious Golden Guernsey milk.

Senor Jose Quiteno is in charge of the Dairy Husbandry Department at the Escuela Nacional de Agricultura. He is a graduate from the California School of Agriculture at Davis, California. Dean Kildee and Fred Lege were both very complimentary and assured that the demonstration herd would have excellent supervisision, feed, care and management under Senor Quiteno. While he was in college at the University of California, he had the opportunity of

(*Please turn to page* 132)

Guernsey herd established at the Escuela Nacional de Agricultura at San Salvador: Gippy O. Gleam, donated by Gippy Plantation, Moncks Corner, S. C.; Edisto Farms M. Akona, donated by Edisto Farms, Denmark, S. C.; Brookberry Gay Loretta, donated by Brookberry Farm, Winston-Salem, N. C., and Bayville Royal Jaybird, donated by Bayville Farms, Inc., Norfolk, Va.

Fairs

North Carolina State Fair

By C. J. Jacobs

The North Carolina State Fair was held at the Fairgrounds, Raleigh, during the week of October 16. Guernseys were judged on October 18 by John L. Morris, Extension Dairyman for the State of Maryland. Two Virginia herds, Bayville Farms, Inc., Norfolk, and Holliknoll Farm, Franklin, together with six North Carolina herds and the tops from the Junior Show, competed for the premiums offered.

A total of 79 head of Guernseys were shown in individual classes, and this year a good number of Junior exhibitors came back for the open show, as several of the customary herds that normally are on exhibition were at the South Carolina State Fair which ran concurrently with the North Carolina State Fair this year. Judge Morris had only three bulls to deal with in this show, two bull calves and a single senior yearling. Holliknoll Bond's Anson and Bayville Lad of Fortune were the two calves, with "Anson" taking the blue ribbon. The lone senior yearling, Quail Roost Loyal Token, an outstanding individual, was selected as the junior champion and consequently was automatically grand champion of the show.

Fifty-two of the 76 females exhibited were shown in the heifer classes. Quail Roost Farms, Rougemont, N. C., had the winning junior calf, and Holliknoll Farm, Franklin, Va., had the blue ribbon senior yearling. Ronald R. Beauvais, son of Holliknoll Farm manager, Rowland Beauvais, took the blues in both the senior calf and junior yearling classes and then emerged victorious in the junior championship class with his senior calf, Brandon E. Jen.

Bayville Farms took the reins in the cow classes and swept the remainder of the show clean of first place ribbons by taking all the blues in individual and all the blues in the group classes with the exception of the junior get of sire that went to Holliknoll Farm on the get of Wandamere Anson's Bond. With the exception of the aged cow, all of Bayville's blue ribbon winners in the individual classes were sired by Bayville Royal Leslie, that has done a tremendous job for them. The winning aged cow was Bayville Margaret Doll, a grand cow that has held her own in many shows in the area. However, she was much overshadowed by the beautiful four-year-old, Bayville Royal Lavinia, that was the National grand champion for the second year in succession and was senior and grand champion of this show in a walk.

Special trophy presentations were made as follows: Allan Manor Farm Trophy to Quail Roost Farms on the highest placing North Carolina get of sire, the get of Grandview May Royalty; Clear Springs Farm Trophy to Warren Myers, Cleveland, N. C., on Uwharrie R. V. Perfection, that was chosen as the North Carolina grand champion female; W. Clark Fleming Trophy to Bayville Farms on the first place group of best three females, and the Quail Roost Farms Trophy to Warren Myers, Cleveland, N. C., for having exhibited the grand champion female of the junior show, Uwharrie R. V. Perfection. Bayville Farms was declared both premier breeder and premier exhibitor of the show.

Following is a list of awards:

Junior and Grand Champion Bull
Quail Roost Loyal Token, Quail Roost Farms, Rougemont.

Senior and Grand Champion Female
Bayville Royal Lavinia, Bayville Farms, Inc., Norfolk, Va.

Junior Champion Female
Brandon E. Jen, Ronald Beauvais, Franklin, Va.

Bull Calf, Under 1 Year
1, Holliknoll Bond's Anson, Holliknoll Farm, Franklin, Va.; 2, Bayville Lad of Fortune, Bayville Farms, Inc.

Bull, 18 Months and Under 2 Years
1, Quail Roost Loyal Token, Quail Roost Farms.

Junior Heifer Calf
1, Quail Roost Loyal Liz, Quail Roost Farms; 2, Bayville's Beauty Joyce, Bayville Farms, Inc.; 3, Quail Roost Loyal Loreli, Quail Roost Farms.

Senior Heifer Calf
1, Brandon E. Jen, Ronald Beauvais; 2, Holliknoll Elect's Delora, Holliknoll Farm; 3, Bayville Royal Trude, Bayville Farms, Inc.

Heifer, 1 Year and Under 18 Months
1, Bayville Fame Joycetta, Ronald Beauvais; 2, Quail Roost Loyal Viola, Quail Roost Farms; 3, Deerpath Karl's Wander, C. C. Vaughn, III, Franklin, Va.

Heifer, 18 Months and Under 2 Years
1, Holliknoll Bond's Felise, Holliknoll Farm; 2, Quail Roost Ken Bopeep Miss, Quail Roost Farms; 3, Holliknoll Bond's Fancy, Holliknoll Farm.

Cow, 2 Years and Under 3
1, Bayville Royal Delilah, Bayville Farms, Inc.; 2, Holliknoll Bond's Edina, Holliknoll Farm, 3, N. C. State Transfers Ivy, A. I. Club, North Carolina State College, Raleigh.

Cow, 3 Years and Under 4
1, Bayville Royal Nedame, Bayville Farms, Inc.; 2, Holliknoll Bond's Delora, Holliknoll Farm; 3, Quail Roost Kater Golden, Brewer M. Ezzell, Magnolia.

Cow, 4 Years and Under 5
1, Bayville Royal Lavinia, Bayville Farms, Inc.; 2, Ellerslie Select's Josie, Holliknoll Farm; 3, Gippy Royal Acey, Jane Stokes, Linwood.

Cow, 5 Years and Over
1, Bayville Margaret Doll, Bayville Farms, Inc.; 2, Uwharrie R. V. Perfection, Warren Myers, Cleveland; 3, Uwharrie A. C. Princess, Warren Myers.

Junior Get of Sire
1, Holliknoll Farm on get of Wandamere Anson's Bond; 2, Quail Roost Farms on get of Grandview May Royalty; 3, Bayville Farms, Inc., on get of Bayville Royal Leslie.

Senior Get of Sire
1, Bayville Farms, Inc., on get of Bayville Royal Leslie; 2, Holliknoll Farm on get of Wandamere Anson's Bond; 3, Harold E. Myers, Cleveland, on get of Bayville General Dollar.

Produce of Dam
1, Bayville Farms, Inc., on produce of Bayville Margaret Lavinia; 2, Harold E. Myers on produce of Uwharrie Foremost Affection; 3, Harold E. Myers on produce of Uwharrie R. V. Perfection.

Best Three Females
1, Bayville Farms, Inc.; 2, Holliknoll Farm; 3, Quail Roost Farms.

Dairy Herd
1, Bayville Farms, Inc.

Premier Breeder and Exhibitor
Bayville Farms, Inc.

Royal Winter Fair

The 1961 Royal Winter Fair Guernsey show, held at Toronto, Ontario, Canada, November 13-14, was one of the three biggest shows held since the war, and the most uniform in quality of any show ever remembered by oldtime exhibitor, Allan Balsdon, who has never missed a "Royal." American visitors considered it next in quality to this year's National at Waterloo. The 38 exhibitors, who brought out 181 head from Ontario and New Brunswick, can be justly proud of their efforts. An unusually large ringside watched both days of judging and, as usual, there was a large delegation of American breeders.

Canadian Judge, William S. Brooks, Paris, Ontario, gave a top performance, not only in the manner in which he handled this big, strong show, but also the way in which his placings were accepted by the ringside as well as the exhibitors. The wide distribution of first prize awards — there were 12

different owners of winners in the 15 individual classes and only three breeders who had two wins apiece — indicates the balance in the show. This distribution kept the decision as to the probable winners of championships, group classes and premier breeder and exhibitor awards in doubt until the awards were made.

Kingfield Farms, King, that had not exhibited any cattle this fall, gave notice that they were going to be contenders right from the start when Kingfield Vagabond, a son of Kingfield Venturesome and Kinghaven Amos' Connie 4th, Excellent, won the junior bull calf class. Judge Brooks liked the strength and character, balance and quality of the calf and made him reserve junior champion. William J. Dale, Dalevista Farms, Clinton, came through in the senior bull calf class of 10 entries with Dalevista N. Peerless, a Fuller Farms-bred bull that has been near the top whenever shown and had great size, depth and sharpness. Kenneth F. Mulkins, Tall Pine Farm, Jarvis, showing at the Royal for the first time, walked out with the red ribbon in the junior yearling bull class on Tall Pine Champion's Sampson, a bull of his own breeding that had been a consistent winner this fall. H. J. Stewart, Clovelly Farms, St. Catharines, made his return to the Royal an auspicious occasion when he won the senior yearling bull class with McDonald Farms Bruce, a bull that was sold to his daughter as a calf at the 1959 Ontario Classic for $350. He went on to be junior champion. McDonald Farms Bruce was born the property of Jack Fraser and is eligible for All-Canadian nomination. He was a big, clean-cut bull, with exceptional smoothness and great depth of rib.

The two-year-old bull class was a real thriller, with nine good bulls competing. Kingfield Brickbat, last year's All-Canadian and All-American junior yearling, owned by Kingfield Farms, finally got the nod over Coldspring's Reliable King, owned by J. J. Chisholm.

As expected, the aged bull class was very keenly contested between Beechcroft Victor's Thor, bred and owned by Robert W. Batty, Brooklin, and Rennwood Supreme's Tradition, bred by Mrs. R. S. Robertson, Cobourg, and owned by Donald MacKenzie, Mount Vernon. "Tradition" had won the championship in 1960 and had not been shown since. "Thor" had been champion at the 1961 Canadian National Exhibition and at several smaller shows. The final decision was not made quickly, but when made, that was the way they placed for the senior and grand championship. Bob Batty came out of the ring with the biggest smile, the prettiest ribbons, and the silverware.

The dry classes, the junior groups, and the junior showmanship were also judged the first day. J. H. Crang topped the aged dry class with Northfield B. Jelna, Excellent, that was the highest R.O.P. tested cow winning a first prize and as a result won the Erle Kitchen Trophy, donated by The Dairy Farmers of Canada. Fraser T. McNabb, Embro, won the dry two-year-old class on Woodring Nady, a big, powerful daughter of Fairlawn S. Slogan that had completed a lactation.

Cloverholm Supreme's Primrose, bred by Matt Heron, King, and purchased by Donald MacKenzie at the Ontario Classic for $1,000, won the senior yearling class of 20 entries. She had been in milk for several months, had a good udder, and was sharp and dairylike. She was later made junior champion. The second prize heifer, owned by A. V. and C. L. Gundy, Newmarket, was Jamaica Demon's Christine, a smoother, bigger heifer than "Primrose," but she was not close enough to calving to have sufficient udder development to win the class, but she had enough to carry her on to reserve junior championship.

Jamaica Demon's Dimity, owned by A. V. and C. L. Gundy, won the junior yearling class. This class of 19 heifers had a lot of good ones in it. "Dimity" had a little more sharpness, as much size and more openness than the heifer next to her, winding up a very successful show season.

The heifer calf class had 22 entries, and the two junior calves that were entered placed well down the line. This class was won by Tannery Hill Farms, owned by Henry Borden, King, Ontario, on Tannery Hill Adonis Raspberry, one of three daughters of McDonald Farms Jolly Adonis, shown jointly with Fraserdale.

The Kingfield 4-H showmanship competition was the best ever, and 15 boys and girls competed for the trophy and the $10.00 that goes with it. Lee Yost, manager of Wyno Farms, Muncy, Pa., judged the showmanship and picked Tom Clapp, King, for his winner. Trophy donor, Charles Burns, was so pleased with the array of talent that he gave an additional $5.00 to the runner-up, Keith MacKenzie, Burford.

The classes on Tuesday were really hot. The 19 milking two-year-olds were topped by Tannery Hill Roland's Juanita, a sharp, beautifully topped daughter of Ideal's Roland and Tannery Hill D.R. Deressa, Excellent. She was bred and owned by Henry Borden. This class contained several heifers that were fresh for the second time and had great size and udder development.

There were 17 three-year-olds, with Arawana Designer's Nan, bred and owned by J. L. Chisholm, Milton, Ontario, the outstanding winner. She had size, balance, a beautiful udder and a good set of legs, and as it turned out, she won the Corning Trophy for the best uddered female of the show, the Brooknill Trophy for the best Canadian-bred female, and the Glenorchy Trophy for the grand champion female.

The four-year-old class of 16 entries was topped by two McDonald Farms cows. McDonald Farms Golden Alda, owned by Jack W. Fraser, Fraserdale Farms, won the class on her balance and good udder, conceding some size to McDonald Farms Miss Ada, shown by H. J. Stewart, Clovelly Farms, that placed second.

The aged cow class had 12 entries and was topped by Roylann Master's Cherrybloom, Excellent, owned by J. H. Crang. "Cherrybloom" was more upstanding and had a stronger udder than second place Tannery Hill D.R. Deressa, owned by Henry Borden, that excelled in body conformation. Thornliebank A. B. Jewel, shown by Kingfield Farms, placed third, and was the highest record cow at the show with 13883—703—3yrs —305; B. C. A.'s: 183M—185F.

The parade for senior championship was an outstanding sight as the top two in each of the senior classes paraded. After the selection of the top three-year-old, with her size and good udder, the reserve award went to the top aged cow in milk.

Premier breeder award went to Henry Borden, Tannery Hill Farms, and the premier exhibitor award went to J. H. Crang, Glenville Farms. Glenville Farms won the Maple Springs Trophy and the Kingfield Challenge Trophy for senior get of sire on the get of McDonald Farms Pre Thor. They also won the Pilot Butte Trophy for best progeny of dam on the progeny of Kingfield Proud Bess. Henry Borden won the Del Eden Trophy for the best breeder's herd.

CLASS LEADER

HIR LEADER

WILDWOOD RUN'S H. BUTTERCUP
(E '55; E '57; E '58—91.5; E '61—92.5)
20258—1131—9yrs—HIR—365—2x
10th Fat Production
Sire: Riegeldale Emory's Heir.
S.: Riegeldale Melba's Emory.
D.: Riegeldale Syria's Lucy.
Dam: Edinham Winona Buttergirl.
S.: Green Meads Wil-King.
D.: Edinham's Butter Maid.
B.: I. P. Smith, Maumee, Ohio.
O.: John Housley, Riceville, Tenn.
Born: Nov. 25, 1950. Calved: Oct. 17, 1960.
Supervised by University of Tennessee, Knoxville, Tenn.

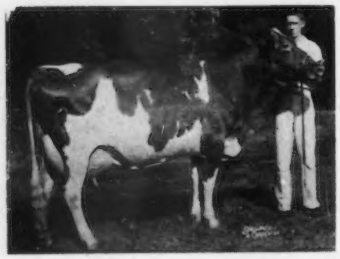

Wildwood Run's H. Buttercup
20258—1131—9yrs—HIR—365—2x

San Salvador Herd . . .

(*Continued from page* 129)

seeing several outstanding Guernsey herds. He wrote the Home Office as follows:

"I am firmly convinced that although the environmental conditions play a part on the production records of a cow, the most important thing is good management, and we have the best management practices possible for our dairy cattle herd. I teach that to the students who will be the future dairy farmers of our country, and also to the many dairymen who come here to visit us. So if by your kind help we were to acquire some Guernsey stock, I am more than sure that we would get maximum production from them, as we practice a very intensive form of dairying at the National School of Agriculture here in El Salvador.

"As you see, sir, the only thing we need, then, is good stock to show the dairymen the many advantages of the Guernsey breed. It is very easy to tell the dairymen these advantages, but we cannot prove them with the records of our Guernseys today."

Senor Antonio Cabrales was in charge of the Guernsey demonstration herd when they assembled in Miami, the port of export, and was in charge of making all of the final export arrangements. He is Head of the Animal Nutrition Department and of the Importation of Purebred Cattle of the Livestock Bureau in El Salvador, formerly Head of the Dairy Department at the National School of Agriculture, and, of course, works very closely with them today. Senor Cabrales recently wrote as follows to each of the contributors: "On behalf of the Livestock Bureau and the National School of Agriculture, I have been asked to thank you for donating the Guernsey heifer that we are so happy to have. The four heifers took the trip well, and at present are doing fine. We do have a few Guernseys in the country, but unfortunately they are off type. These are exactly what we want. They are a uniform group of heifers with lots of dairy character. Many dairymen have shown interest in the breed and are beginning to ask questions concerning the Guernsey breed. Again, I express my thanks on behalf of all here. We give our promise to take care of heifers and let you know from time to time as to their production, state of health, etc. What has impressed us more has been your spirit of cooperativeness in getting together and donating these fine heifers to us. I only hope we can respond in such good spirit also. I hope this venture beings El Salvador dairymen and the Guernsey dairymen closer together. I am trying to obtain from the Minister a plaque if possible."

Guernsey breeders join the members, officers and staff of the Club in expressing appreciation and extending compliments and congratulations to Bayville Farms, Inc., Brookberry Farm, Edisto Farms and Gippy Plantation for their excellent cooperation and generous contribution of the demonstration Guernsey herd which will be an all-important step in promoting the Guernsey breed in El Salvador.

Eastern Maine Meeting

The Eastern Maine G. B. A. held their annual meeting at the Outer Ohio Street Church, Bangor, on Wednesday night, November 8. Wendall Bubar, president, called the meeting to order and asked Gerald Pickard to report on the Parish Show. Gerald gave an excellent report on the Parish Show that was held at the University of Maine, Orono. This year's show was considered one of the best, with over 50 head entered.

Mrs. Clifford Smith reported there were 15 members in the Junior Calf Club, which is sponsored by the Eastern Maine G. B. A., and it was voted to hold next year's annual meeting in conjunction with the Junior Calf Club meeting.

Merrill Richey, field representative of The American Guernsey Cattle Club, brought news from the national office. He encouraged more participation on the part of Maine breeders in classification and the official testing program. He went on to explain the new rates in registration, and encouraged breeders to register their calves early. He spoke on the need for increased Golden Guernsey sales in the New England territory.

John Wheeler, advertising manager of the Guernsey Breeders' Journal, showed the colored film on Selecting and Judging Guernseys, which was very well received. He also spoke on "Salesmanship at Public Auction."

Officers and directors elected were: President, David Kelley, Skowhegan; vice-president, Kenneth Watson, Old Town; secretary-treasurer, Roland Smith, Bangor; directors, Clifford Smith, Bangor, and Gerald Pickard, Hermon.

Mrs. Ben H. Walker

It is with regret we report the passing of Mrs. Ben H. Walker, Lawnview Guernsey Farms, Stockton, Illinois. Rest came to a brave young wife and mother after nearly two years of endeavor to maintain her health.

Mr. and Mrs. Walker, with their family, were the operating partners of Lawnview Farms with Mrs. Walker's Parents, Mr. and Mrs. Charles E. Vanderheyden, of Stockton, where Mr. Vanderheyden is Mayor. Besides her husband and parents, Mrs. Walker is survived by two sons, Roger, 12, and Scott, seven, and one daughter, Kay, aged nine, also one sister and one brother.

Deepest sympathy is extended to the Walker and Vanderheyden families.

Toni Lee Steiner, daughter of Amil Steiner, of Santa Ana, reigned as Dairy Princess for 1961, covering Los Angeles, Ventura, and Orange Counties in California. Her father ships to the former Sunny Maid Dairy, now Royal Farms, in Santa Ana.

TECHNICAL INDUSTRIES, INC. TeSa FORT LAUDERDALE, FLA.

does it again!

AUT·o·FEED

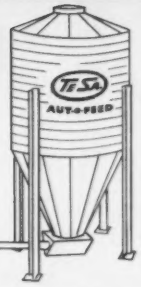

The first complete feeding, measuring and sampling system

ENGINEERED FOR DAIRIES!

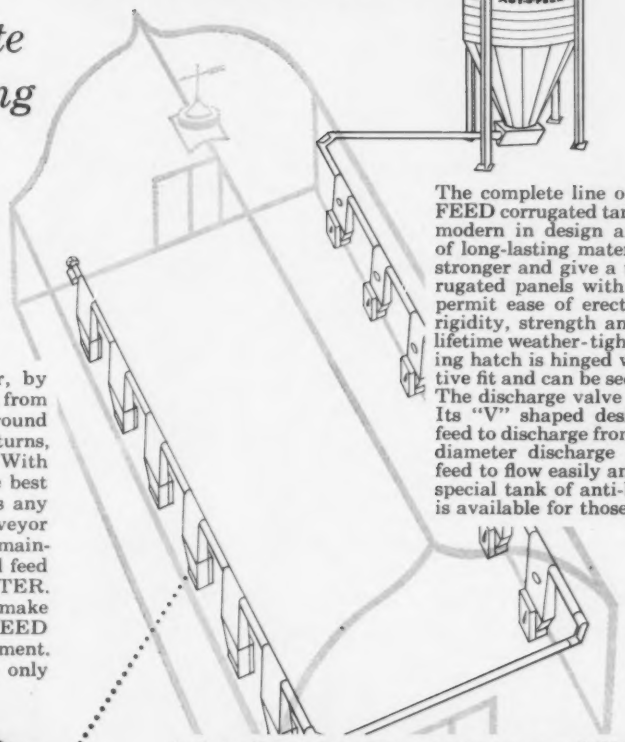

The complete line of TeSa AUT-o-FEED corrugated tanks are the most modern in design and constructed of long-lasting materials. Roofs are stronger and give a tighter fit. Corrugated panels with crimped edges permit ease of erection and assure rigidity, strength and a permanent lifetime weather-tight seal. The loading hatch is hinged with tight, positive fit and can be securely fastened. The discharge valve is self-cleaning. Its "V" shaped design permits all feed to discharge from tank. The 22" diameter discharge opening allows feed to flow easily and uniformly. A special tank of anti-bridging design is available for those problem feeds.

The TeSa AUT-o-FEED conveyor, by means of an auger, picks up the feed from your tank and actually can take it around corners, as many as three right angle turns, to the individual FEED-o-METERS. With the TeSa conveyor you can make the best use of your feeding space. It handles any free-flowing type of feed. The conveyor switches on and off automatically to maintain the proper feed level at each stall feed reserve chute above the FEED-o-METER. Easy to install. Optional accessories make it possible to install the TeSa AUT-o-FEED conveyor with existing feeding equipment. It's a dust-free system and requires only one fractional horsepower motor.

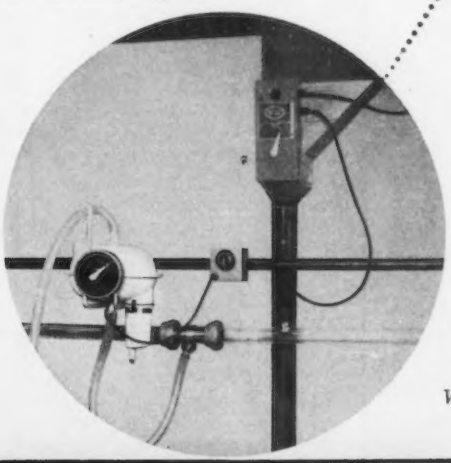

And finally at the milking station is your MILK-o-METER and FEED-o-METER. These two devices are an important part of the TeSa System. MILK-o-METER is the original and only automatic weighing and sampling device. It is approved for all official testing. It is rugged and simple to operate with low maintenance costs and full factory warranty. MILK-o-METER eliminates weigh cans and jugs, provides better herd records and improves feed control. FEED-o-METER attaches easily to and works in conjunction with the MILK-o-METER. As each quarter-pound of milk is weighed through the MILK-o-METER the proper amount of grain supplement is metered to the cow. FEED-o-METER can be set to meet all variations in feed density. ★ ★ ★ ★

A complete TeSa AUT-o-FEED system can be yours with easy financing through our long-term lease/purchase program.

Write Technical Industries direct or to either of our sales offices:

P.O. BOX 248, CENTERVILLE, IOWA
P.O. BOX 756, RIVERDALE, CALIFORNIA

TeSa

COMPLETE ENGINEERING RESPONSIBILITY THROUGH

TECHNICAL INDUSTRIES, INC.

2711 S.W. 2nd AVENUE • FORT LAUDERDALE, FLORIDA

S

Name .....

Address .....

City ..... *State* .....

GBJ

For Teat Troubles

Leading Veterinarians Use

BAG BALM Teat **DILATORS**

Fast, medicated relief for teat troubles. Holds teat correctly in shape between milkings. 25 packed in soothing Bag Balm ointment. Super-flexible; no wires, no wood. Will not snag, come apart. At Dealers. FREE COW BOOK: "Care and Feeding of Dairy Cattle." Write

DAIRY ASSOCIATION CO., Lyndonville 32 Vt.

New Jersey Meeting . . .

(*Continued from page* 128)

Croshaw, Jr., Chairman of the Youth Committee, went to the youth members whose animals have made production records exceeding 15 per cent of the breed average, and included Samuel Stewart, Columbus; James Simmons, Augusta; Harveen Dreibelbis and Connie Dreibelbis, Colts Neck. Douglas Aukema, Branchville, received the heifer calf, Dunwalke Lad's Beauty, as the top State award. Marvin Cummins, Milford; Linda Evens, Marlton; Donald Gantz, Princeton; David Henisee, Medford. and Samuel Stewart, Columbus, received cash awards.

Herdsmen trophies were then awarded to those men who had milked cows that had made records at least 25 per cent above the breed average for both milk and butterfat in their respective classes and testing divisions.

No account of this year's annual meeting would be complete without recognizing William M. Nulton, Jr., field secretary, and Louis Gruninger III, assistant field secretary, for the complete arrangements which had been provided for this event, and for their tireless efforts in promoting the Guernsey breed and Golden Guernsey products in New Jersey throughout the past year.

Following a complete program, entertainment was furnished by Kreskin, the magician, mentalist, and hypnotist. All attending enjoyed the many different activities of Kreskin and particularly enjoyed seeing their fellow breeders under the spell of hypnosis.

The 1961 Luzerne County, Pa., DHIA report shows Lake Louise Farm, Dallas, Pa., at the top of the list with an average production of 12452 lbs. of milk and 638 lbs. of fat on 60.1 cows. There were 54 herds with five or more cows that exceeded an average of 350 lbs. of fat. Two other registered Guernsey herds in the report had averages above 500 lbs. of fat, Sterling Farm, Harveys Lake, averaged 10485 lbs. of milk and 532 lbs. of fat on 80.5 cows, and John S. Fine, Dallas, had an average of 9942 lbs. of milk and 508 lbs. of fat on 26.1 cows.

WESTON'S ORIGINAL LIFETIME NECK TAG

The favorite of most stockmen, and the most copied tag on the market. Made of rustproof aluminum steel alloy (3¼" long, 2¼" thick). Durable, lightweight, easy-to-see and stays bright. Chain is brightly finished steel with cadmium plated key ring fastener. Black numbers are baked on to last. Order your chain, tag and fastener sets now!
FREE: Key ring pliers with each order of 25 or more complete chains. Complete set with any numbers (1 to 100).....$1.80

WESTON Manufacturing & Supply Co.

1833 Speer Boulevard, Denver, Colorado

BRISTOL KOW MATS

"The world's finest"
"Unconditionally guaranteed for a minimum of 10 years", 100% Rubber, ⅝" thick

Thousands of satisfied users all over America are saving hundreds of dollars yearly on bedding and are saving valuable cows from serious injuries. FIFTEEN SIZES FOR CUSTOM FITTING YOUR BARN. Write today for nearest supplier to:

BRISTOL KOW MATS, INC.
Shelton, Conn.

PHOTOGRAPHERS OF ANIMALS

H. A. Strohmeyer, Jr.
Box 788, White Plains, N. Y.
Tel. WHite Plains 9-1188

J. T. Carpenter, Jr.
8 Highclere Lane, Valhalla, N. Y.
Tel. WHite Plains 8-2086

Harry and John still take the pictures and furnish the original set of photographs. After the originals, duplicate prints, enlargements, etc., are obtained from

The Van Dervort Studio
Cobleskill, N. Y. — Tel. AFton 4-2041

Our Four Times Junior Champion Nominated For All-American Junior Yearling

Colorful Colorado Conductor

Born March 13, 1960

1st Jr. Yr. & Jr. Ch., Weld Co. Harvest Fair, Adams County & Colorado State Fair. 1st Jr. Yr., Jr. & Gr. Ch., Wyoming State Fair and 1st Jr. Yr., Boulder Co. Fair, 1961.

This upstanding, good-legged, sharp-shouldered, dairy type calf is for sale — an outstanding young sire project — his dam is a Class Leader, 1st fat, 3rd milk, Sr4—305—2x.

Breeding Stock and 4-H Project Cattle For Sale

Melodie Lane Farm

Wallace I. Kaufman **La Salle, Colorado**

The NEW shape of your future with HALES HUNTER CO.

We've built a new Hales Hunter Co. around the old symbols which have been the mark of responsible nutrition and company integrity since 1902. Our new symbol is the *sum* of the old, plus the sum of the new . . . new *products*, new *services*, and an *attitude* toward independent producers that is unique in the industry.

We've charted the direction and measured the pace of changes affecting you, our customer . . . the producer of food—meat, milk, and eggs. And we've appraised what you want and need . . . and what we can offer . . . to help you compete successfully in the business of producing food. Now, we invite you to investigate our new programs and move ahead with us to new levels of achievement. You'll like the results of our products, our service, and our attitude.

FEED PIONEER TO MAKE SURE YOU GET ALL THE MILK YOU SHOULD

14 of the Top 35 Herds in Frederick County made their records on Pioneer*

Rank	Name of Producer	No. Cows	Av. lbs. bf.
1	Charles Ifert	31	51.4
3	Donald Keller	34	43.4
4	Edgar Virts, Jr.	41	41.4
5	Clarke Toms	56	41.2
9	Robert Bohn	32	40.1
15	R. S. Wachter	62	39.0
22	George Smith	26	36.4
23	Clyde Bohn	29	36.3
24	Kenneth Burrier	49	36.3
27	Denton Garst	74	36.0
28	R. Harbaugh, Jr.	70	36.0
30	David Ifert	33	35.7
32	A. L. Reeder	65	35.4
35	Dave Grossnickle	63	34.7

*These 14 Pioneer-fed herds were among the top 35 reported by Frederick County (Md.) D.H.I.A. Supervisors Charles Murray, Richard Simpson, Robert Zimmerman, Earl McDevitt, Byron Grossnickle, Rudy Hamilton, Richard Zimmerman and published in November 4 issue of the Frederick POST. Number at left indicates rank.

Pioneer helps you milk out the genetic capacity bred into your herd.

Through selection, improved sires or artificial insemination, you've probably bred-up your herd potential the past few years, so that your cows now have tremendous milk-out capacity. But how about your feeding program? Has it kept pace with your breeding program? Maybe you're not getting all the milk you should from your cows.

Switch to Pioneer Feeds and find out how good your herd really is. A cow's digestive system is built to handle Pioneer's roughage-like texture. You can feed Pioneer at any required level without fear of burn-out . . . insuring maximum production, longevity, and a healthy herd. There's more milk in a bag of Pioneer... Pioneer is made of active milk-making ingredients.

More and more dairymen are switching to Pioneer. They like the profitable feeding results they get. How about your herd? Are they producing at the peak of their bred-in capacity? If not, try Pioneer. You, too, will see a difference where it counts most: in the profit column of your record book.

Records like these prove herd performance on **PIONEER®**

DROP US A POSTCARD OR SEND COUPON

HALES HUNTER CO.
141 W. Jackson Blvd. • Chicago 4, Illinois

Hales & Hunter Company
Red Comb Pioneer Feeds **GJ 123**
141 W. Jackson Blvd.
Chicago 4, Illinois

Please send me free Dairy Record Book. I milk ..... cows.

Name.....

Address.....

City..... State.....

PRIVATE TREATY
THE MARKET LETTER DISPERSAL SALES
Call or write:
BUZZ GAREY
100 WALNUT LANE, MORRISVILLE, BUCKS COUNTY, PA. CY 5-2941

Need Farm Stationery?

Send for specimen sheets and further information today. We know you'll like our Outstanding Guernsey Stationery and enjoy using it. Ask your neighbor, he's probably a friend of ours, too.

TRANSCRIPT PRINTING COMPANY
(Printers of the Journal)
Peterborough, New Hampshire

Helps Assure Proper Daily Nutrient Balance for
HIGH PRODUCTION
BETTER BREEDING
LONGER MILKING LIFE

Here's why New KOW-KARE features 8,000 Units Vitamin A and 10,000 Units Vitamin D per ounce: Latest nationwide field and test evidence reveals substantially increased Vitamin A materially assists high production, vigorous health, better breeding. Also increased Vitamin D for proper calcium, phosphorus, feed utilization; better calf development. KOW-KARE'S potent Vitamins A, D and E plus minerals and tonic drugs, assure proper daily nutrient balance, assist high production, aid longer milking life. Buy modern KOW-KARE at farm or drug stores. Excellent for Feedlots. Write for NEW TON PRICE.

FREE: "Care and Feeding of Dairy Cattle" Write
DAIRY ASSOCIATION CO., INC.
Lyndonville 10, Vermont

Chester County, Pennsylvania Annual Meeting

By Wm. H. Juzi

Members of the Chester County G. B. A. reelected their officers at the 36th annual banquet held at Zinn's Diner, Thorndale, Pa., the evening of November 16. These were: President, George Newlin, Chadds Ford; vice-president, Winslow B. Towle, Newtown Square; secretary, Frank Le Patourel, West Grove, and treasurer, E. Baker Pyle, Malvern. Three directors were elected for three-year terms: Chester Cullen, Lincoln University, Leon Wilkinson, Landenberg, and Donald Brown, West Chester.

President Newlin presided at the meeting, following a delicious turkey dinner with 50 in attendance. Donald Brown reported on the annual Chester County Show and pointed out that the quality was better than ever, which was evident with a number of the entries later doing extremely well at the State Show and also at the National, foremost of which was Spar Hill Baguette, the three-year-old that was grand champion at the Chester County Show, grand champion at the State Show and first three year-old at the National.

Harold Pyle reported on 4-H activities. Thirty-five youngsters completed their 4-H projects last year, and the group placed fourth in the District Show and two of their entries were fourth each in their class at the Junior State Show. Leon Wilkinson suggested additional activities, such as twilight meetings and tours, which will be considered by the Board. Bill Juzi, of the State Association, gave a brief talk on breed activities and Golden Guernsey trademark sales in the State. David Yoder, manager of Southeastern Penna. Artificial Breeding Cooperative, showed an interesting colored film of scenes he took on a trip to Scotland and England and several of the Central European Countries. Frank Le Patourel showed colored slides which he took on his trip back to his native country, the Island of Guernsey, last summer. Both of these men are top photographers.

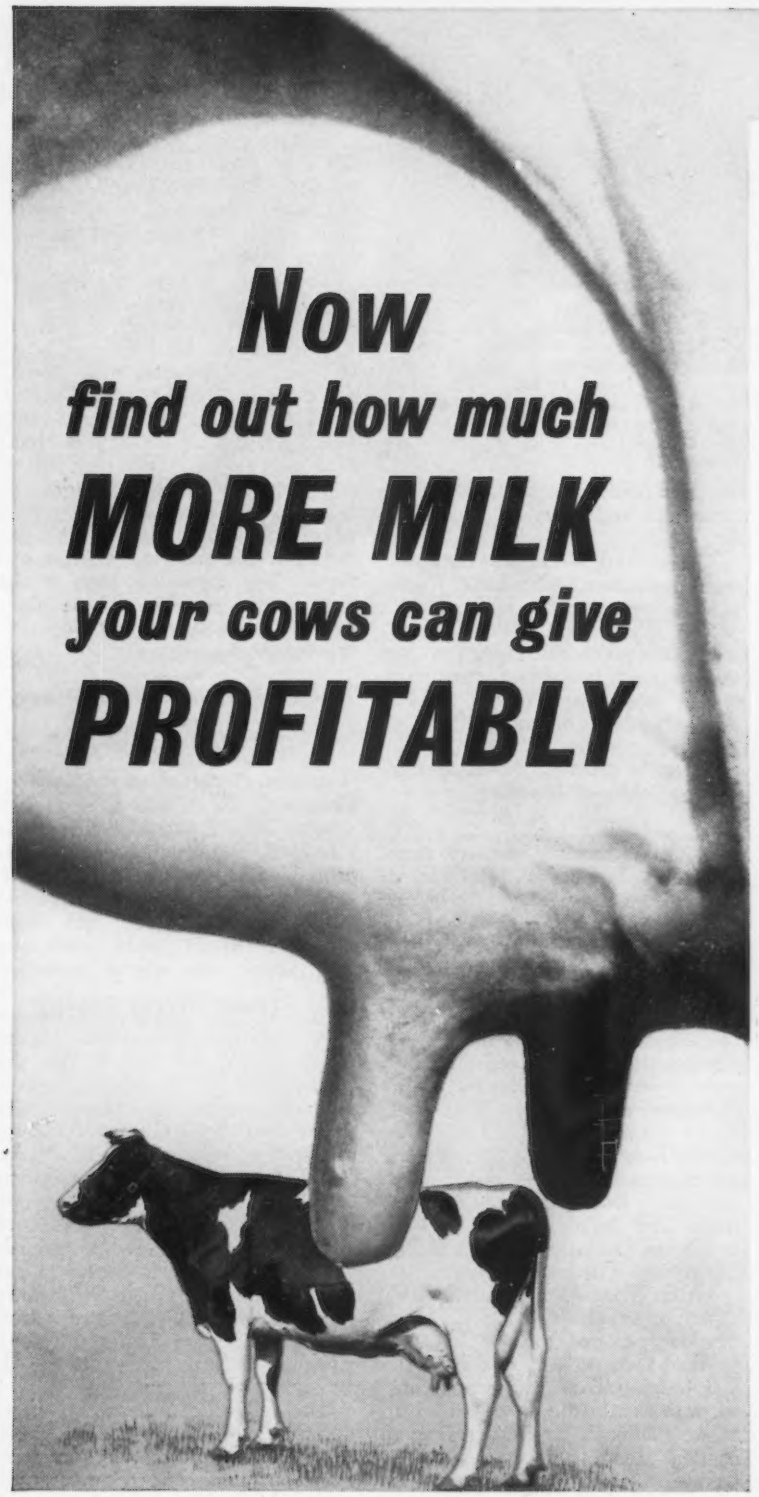

The new WAYNE "More for Your Money" CONCEPT of dairy feeding can show you the way.

Science provides the basis of the Wayne concept. It proves that there's a correct balance between body weight, feeding and milk production beyond the cow's bred-in ability. The *Wayne concept* helps you strike the balance that produces the maximum yield you may not be getting now.

You can easily find profitable production levels following the *Wayne concept* of feeding needed grain mixture for *increased* production, instead of feeding to present production.

High level grain feeding is profitable, as shown by a summary of DHIA records from Michigan. It was demonstrated that when the amount of grain per cow was increased from 2,154 lbs. to 4,703 lbs. per year, the return in dollars *above feed cost* went from $157 to $438!

Your Wayne dealer will show you how to apply the new "More for Your Money" concept to cows already in their lactation period . . . how to use it in conjunction with a silage ration . . . how to balance grain mixture use with greater production. Why not see him *today*.

WAYNE FEEDS ®

more for your money

ALLIED MILLS, INC. Builders of Tomorrow's Feeds...Today!

Executive Offices: Chicago, Ill. • Mills at: Guntersville, Ala. • Gainesville, Ga. • Peoria, Ill. • East St. Louis, Ill. • Fort Wayne, Ind. • Mason City, Ia. • Omaha, Neb. • Buffalo, N.Y. • Everson, Pa. • Memphis, Tenn. • Fort Worth, Tex. • Portsmouth, Va.

Has 23% *more* Lanolin—

NEW 5 lb. PAIL

BAG BALM Heals Fast! Impartial laboratory tests show Bag Balm has 23% more soothing Lanolin than Brand "B"; 21% more than Brand "C"! Great for injuries, chapping; beneficial massage of caked bag. Discourages Face Flies, yet absolutely safe. 10 oz. $1. NEW 5 lb. PAIL $6.90 at Dealers!

FREE: "Care and Feeding of Dairy Cattle", Write

DAIRY ASSOCIATION COMPANY

Lyndonville 20, Vermont

NEW! JUMBO NUMBERS BOTH SIDES 1⅜" high deeply stamped black-filled, easy to read.

TAG-EZE Cattle Markers **$7.92 DOZ.**

UNIT ASSEMBLED IN 30 SECONDS USING SPECIAL PLIER COSTING $1.00

HASCO 133

F.O.B. Newport to Qualified organizations for their use, or for Resale only. **ALUMINUM TAG** Tempered, ⅛" thick—Size 2¾" x 2¼" Wearability guaranteed! **WELDED CHAIN** 40". Bright finish twisted link. **STEEL FASTENER** — EXTRA Heavy "S" Hook — ¼" thick.

FREE—Livestock Tag and Poultry Band Catalog!

NATIONAL BAND & TAG CO.

P.O. Box 6-254, Newport, Ky.

Inland Empire Annual Meeting

By Elmer J. Meadows

Dave Rodin, Deer Park, Wash., received the 15th registered Guernsey heifer donated by one of the Guernsey Cattle Club members on November 3 in Spokane. Dave won out over 17 finalists in this year's considerations, based on past accomplishments and ability to judge dairy cattle. This year's donor was Mr. and Mrs. Glen Kincaid, Deer Park.

Paul Gibson, president of the Inland Empire Guernsey Cattle Club, conducted the meeting, which was attended by 31 Guernsey breeders from all parts of the Inland Empire. Secretary Mrs. Vivian Plumlee's report summarized the year's activities, which consisted in exhibiting at all shows in the area, monthly meetings during the winter and spring months, and a field day in July.

Dick Camp, Spangle, was elected president for 1962, and Glen Kincaid, Deer Park, was named vice-president, with Vivian Plumlee, Deer Park, accepting the office of secretary-treasurer. Directors elected were: A. V. Martin, Mica; Paul Gibson, Coeur d'Alene, Idaho; Leman Roy, Deer Park, and Harry Gettman, Clayton.

Dave Rodin, Deer Park, Wash., at the halter of Timberoon Saphire's Salena, which he won at the Inland Empire Annual Meeting for past accomplishments and ability to judge cattle. Left to right, Henry Miller, chairman of Youth Committee; Paul Gibson, 1961 president, and Mrs. Glen Kincaid, donor of the calf.

The meeting was held at the Flamingo Restaurant in Spokane. Principal speaker was Miss Helen Daigle of the Washington Dairy Council, with headquarters at Spokane. She gave a most interesting description of her recent trip through the Far East and Islands of the Pacific.

Lancaster County, Pennsylvania Annual Meeting

By Wm. H. Juzi

Over 100 Guernsey breeders, members, their families and families, attended the annual banquet of the Lancaster County G. B. A. on Friday evening, November 10, at Rhoades Tavern, Quarryville. President Paul Ankrum presided over the program which followed a delicious chicken dinner. Harold Herr, secretary-treasurer, read his reports, which were approved unanimously. The chairman of the tour committee, Harry Mumma, the field day committee, Rohrer Witmer, and the calf award committee, also Rohrer Witmer, gave brief but interesting reports. The annual calf award went to Martin Hackman, with a calf selected from Frank Hershey.

Victor Plastow, Assistant County Agent, reported on 4-H Club activities. He reported that 48 members finished their project. The Lancaster 4-H Judging Team, which he coached, won first in the State and fourth at the National. The Dairy Demonstration Team, which has on its membership two Guernsey girls, Elaine Stoltzfus and Dorothy Garber, was first in the State and will compete at the International in Chicago later this month.

Howard Wagner and Ross Frey received a trophy for having the highest scored milk sample at the last Farm Show. Raymond Witmer, for at least the second year, was given a trophy for having the top Guernsey herd in the County with an average of 11662 lbs. of milk and 595 lbs. of fat on 45 cows.

A number of guests were introduced by President Ankrum, including John Blyholder and Bill Juzi of the State Association. Musical selections by the Kreider Quartet were greatly enjoyed.

The main address was given by J. Charles McSparran whose topic was, "A Critical Revue of Political Activities at the State Capitol."

Three new directors were elected, Dick Linde, Oxford, Ellis Denlinger, Gordonville, and John Landis, Lancaster. They will serve a three-year term, along with Harry Mumma, James LeFever and Charles McSparran, who have two more years in office. Henry Brenneman, Andrew Burkins, and Paul Ankrum will finish their three-year term at the next annual meeting. These directors will meet shortly and elect officers for the coming year.

Somerset County, Pennsylvania Meeting

By Arthur Mulford

The annual meeting of the Somerset County G. B. A. was held on November 10 at 8 p.m. at the Sypsville Fire Hall. The meeting was called to order by President Merle Vough. After welcoming the members and guests, he introduced the Sega Twins, to lovely young ladies who entertained with several accordion selections.

Art Mulford, Golden Guernsey Sales Representative, addressed the group and explained the part the Pennsylvania G. B. A. is taking in promoting the sale of Guernsey milk under the Golden Guernsey, Guernsey Royal and Gurnzgold trade-marks. This was followed by recognization of 4-H Club members and the presentation of a cow brush and curry comb to each who showed animals at the District Show. County Agent James Bocky and Assistant County Agent Glen Sherk each gave a short address, with Glen bidding the group good-bye, as he is going into the U. S. Army for four years.

The following officers and directors were elected: Guy Beabes, president; Charles Ream, vice-president; Earl Stutzman, secretary-treasurer; directors, Merle Vough for three years, Bob Metzger for two years, and Claud Pope for one year.

Congratulations to Mr. and Mrs. John H. Erp, Trenton, Mo., on the birth of their first baby, a boy, Dirk Christian, on November 4.

Kingendale's

Nomination For All-American 4-Year-Old

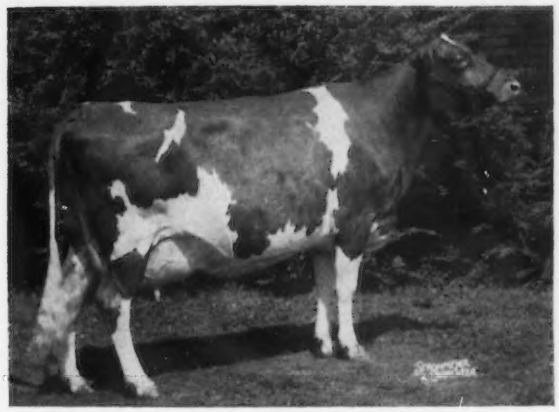

KINGENDALE GOLDEN LEW
Excellent '61
8513–432–Jr2HIR–305–2x
1st 4-year-old, Sr. & Gr. Ch., Indiana State Fair, 1961; 2nd 4-year-old (Dry), Ohio State Fair, 1961.

Sire: **Sargeant's Golden Tide**

Dam: **Kingendale Levity's Lew**
Excellent 5 times
4 records include:
14275–771–5yrs–365C–2x
12359–647–10HIR–305–2x

Our Herd Was Classified On November 3, 1961 For The Tenth Time
And The Results Were Most Pleasing
29 Head Classified – 93.1% Above The Line

VISITORS WELCOME — BREEDING STOCK FOR SALE

KINGENDALE GUERNSEY FARMS **Route 7, Muncie, Indiana**

Bang's Certificate No. 5588P T. B. No. 315882 DARIUS KINGEN & SON

WE ARE HAPPY TO ANNOUNCE THAT CHUM HAS WON AN ALL-AMERICAN NOMINATION

Himself

MISSISSINEWA FARMS N. CHUM
Dropped September 22, 1959

1st Senior Yearling Bull, Darke County Guernsey Show, Western Ohio District Show, and Ohio State Fair, 1961.

NOMINATED FOR ALL-AMERICAN SENIOR YEARLING BULL

CHUM was also 1st Bull Calf and Reserve Junior Champion, Ohio State Fair, 1960. He is by our show winning herd sire, **Mississinewa Farms Noble**, Honorable Mention All-American Junior Yearling, 1955, Reserve Senior Champion, Ohio State Fair, 1957, and out of **Ka Wa Chum's Bright Star**, a Very Good daughter of Welcome In Bright Star, VG '55, 13 records include *16377—740—7yrs—365C—2x, dam of 5 tested daughters.

STOCK OCCASIONALLY FOR SALE

WRITE US YOUR NEEDS . . . PLAN TO VISIT OUR HERD

H. W. Stocksdale, Owner
Phone 2017-R
Route 1, Union City, Indiana

MISSISSINEWA FARMS
Farms located 2½ miles West of Lightsville, Ohio

HIGH MEADOWS FARM GUERNSEYS

NEAR TV TOWERS

HENRY C. VENIER
OWNER

SENTINAL HEIGHTS RD. LAFAYETTE, N.Y. 3 MILES SOUTH OF SYRACUSE

PRESENTING . . . ANIMALS SELECTED FOR ALL-AMERICAN COMPETITION

NOMINATED FOR 2-YEAR-OLD BULL . . . OUR ALL-AMERICAN SENIOR YEARLING OF 1960

HIGH MEADOWS JOLLY WATERLOO
Born September 26, 1958
(Owned jointly with McDonald Farms, Cortland, N. Y.)
1st 2 Yrs., Sr. & Gr. Ch., N. Y., 1961. 1st 2 Yrs., Res. Sr. & Gr. Ch., N.G.S., 1961.
Sire: **McDonald Farms High Neptune**
Sire of the All-American Sr. Get for the past 4 consecutive years.
Dam: **Caumsett Regal Gloss,** E 5 times
14078—647—Jr2—365C—3x
Res. All-American Aged Cow, 1957, 1958.

NOMINATED FOR HEIFER CALF

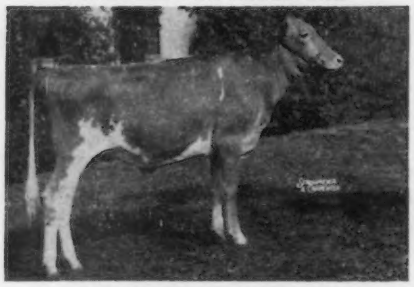

HIGH MEADOWS REGAL LUNA
1st Sr. Heifer Calf, **Junior Champion,** N.Y., 2nd Heifer Calf, N.G.S., 1961. A daughter of **Jolly Waterloo** (above), and out of **Caumsett Sea Moonlight,** an Excellent daughter of Caumsett Harbor Luna, E 5 times, 13278—741—6yrs—365C—3x.

NOMINATED FOR SENIOR YEARLING HEIFER

HIGH MEADOWS JOLLY NECKLACE
2nd Sr. Yr., **Reserve Junior Champion,** N.G.S., 3rd Sr. Yr., N.Y., 1961. A **McDonald Farms High Neptune** daughter of **Caumsett Harbor Bracelet,** E twice, 15045—739—Jr2—365C—3x.

NOMINATED FOR JUNIOR GET OF SIRE

Junior Get of McDONALD FARMS HIGH NEPTUNE
2nd, N.G.S., 1961, showing **High Meadows Jolly Necklace, High Meadows Jolly Zaza, High Meadows Jolly Sunray,** and **McDonald Farms Jolly Cheer.** A Jr. Get by High Neptune has been twice All-American and twice Res. All-American.

NOMINATED FOR BEST 3 FEMALES

Left to Right:
High Meadows Jolly Sundew
High Meadows Jolly Ruby
High Meadows Jolly Aster, VG (87.5)
2nd Best 3 Females, N.Y., 1961

CHOICE BULL CALVES CARRYING THIS ALL-AMERICAN INHERITANCE USUALLY FOR SALE

Visitors Always Welcome

Bill Russell, Farm Foreman — Telephone: Syracuse, N. Y., HOward 9-1541 — Herb Bailey, Herdsman

BANG'S FREE CERTIFICATE 7523

FEDERAL ACCREDITED 467076

SPAR HILL

SHG

GUERNSEYS

SPAR HILL BAGUETTE

Selected By
All-American Nominating Committee
For
All-American 3-Year-Old, 1961

SPAR HILL BAGUETTE (Excellent '61)
10380—512—Jr2HIR—305—2x
12491—657—Jr3HIR—318—2x (pending)

Senior and Grand Champion Female — Pennsylvania Guernsey Show, 1961
1st prize Three-year-old Cow — Pennsylvania Guernsey Show, 1961
1st prize Three-year-old Cow — National Guernsey Show, 1961

Her Gold ★ Sire — **McDonald Farms Jolly Vern,** now in service at Curtiss Breeding Service, Inc.

Her Dam — **Spar Hill Goldenbell** (VG twice)
6 records include:
10757—597—5HIR—305—2x
12070—616—6DHIR—305—2x
10510—558—7DHIR—305—2x
Dam of 3 tested daughters

We May Have Breeding Stock You Need — Visitors Always Welcome

• SPAR HILL FARM •

HAROLD S. SCHUTT, Owner

CHADDS FORD **PENNSYLVANIA**

LESLIE DONAHOE, Herdsman

KENNETH L. BERRY, Manager

NOMINATED FOR ALL-AMERICAN

THIS DIDN'T JUST HAPPEN ! ! ! — BRED WITH THOUGHT, BACKED BY GOLD STAR INHERITANCE, FROM AN EXCELLENT DAM, SHE HAS A RIGHT TO BE TOPS.

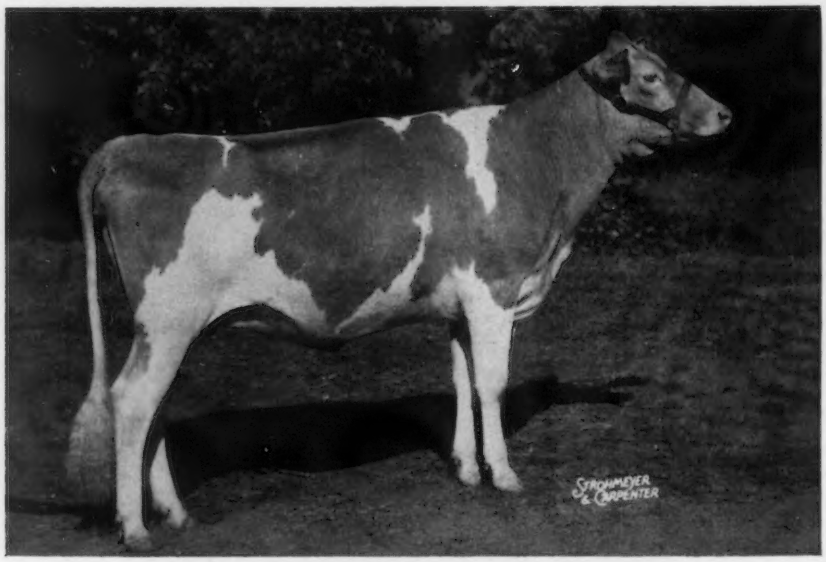

APPLEBROOK BONANZA'S ADA — Born November 16, 1959
First Senior Yearling and Junior Champion — 3 shows '61.
Chester County Parish Show, Cecil Co. Breeders Fair, and Maryland State Fair, 1961. Also 8th at the National.

Due to calve January 15, 1962, to **JOLLY VERN** ★ GOLD STAR SIRE ★

"One of Our Strongest Female Lines"

Her Dam — Prediction Jr. Daughter

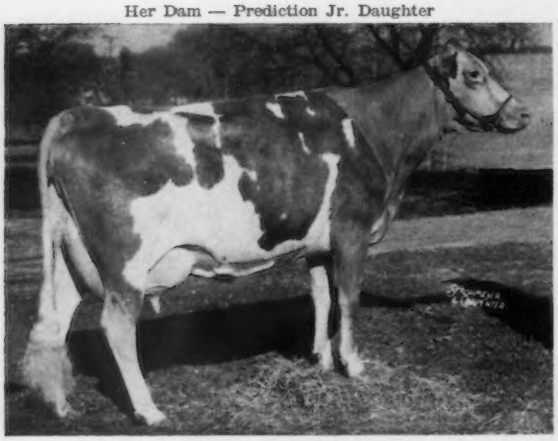

Applebrook Prediction Odella
Excellent 92.5, 1961
11618—626—Jr4DHIR—305—2x
She has a long string of show winnings.

Her Dam's Udder

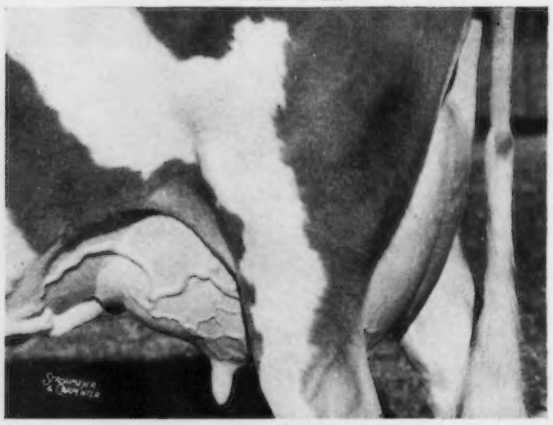

Applebrook Prediction Odella (E 92.5)
Excellent in the following: Breed Character, Dairy Character, Body Capacity, Fore Udder, Rear Udder, and Teat Placement.

A full sister to Ada, Applebrook Bonanza Adele, will be a great Senior Yearling next year. The fountainhead of this family is Bain Ridge Pre Heiress that is McDonald Farms breeding Top and Bottom.

Charles P. O'Connor
Owner

APPLEBROOK FARMS

R. D. 3, West Chester, Pa.

Donald G. Brown
Manager

Read some of the facts that should make you decide to breed to ...

FRANCHESTER CECILIA'S BONANZA

HIS SIRE: **Nyala Ermine's Bonanza**
Gold Star Sire

HIS DAM

Glengeran Leader's Cecilia
GOLD STAR DAM

Franchester Cecilia's Bonanza
Born Nov. 8, 1959
Picture taken at 7 months of age.

HIS SIRE'S DAM

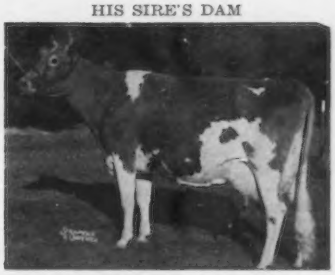

Fairlawn Peerless Ermine (VG—3 times)
GOLD STAR DAM
16892—838—10yrs—365—2X

CAN YOU FIND A PEDIGREE TO COMPARE WITH THIS???

★ All but one animal in the first two generations of his pedigree are GOLD STAR.

★ His dam, Glengeran Leader's Cecilia, has 7 records that average 13,313 lbs. milk and 601 lbs. fat (305d 2X ME).

★ His dam, Glengeran Leader's Cecilia is a Gold Star Dam, classified Excellent (93.5) at 12 years of age. She has two daughters — Franchester Model's Cecilia Ex. (90.5) and Henslee Farms' Lady Cecila Ex. (90.5).

★ His dam, Glengeran Leader's Cecilia, has 5 daughters qualifying her for GOLD STAR DAM. The 5 have 13 records that average 14,250 lbs. milk and 640 lbs. fat (305d 2X ME). Each of these 5 is the highest milk producing daughter of her respective sire, figuring all records on a (305d 2X ME) basis. The 5 classify for an average of 88.2%.

★ Only two GOLD STAR DAMS out of the 79 published in the "Journal" have a higher milk average than his dam, Glengeran Leader's Cecilia.

★ His sire is Nyala Ermine's Bonanza (Gold Star Sire). 33 daus. 70 recs. avg. 11,507M 5.0% 575F (305d 2X ME). 27 class. daus. avg. 86.1%.

★ His full brother, Franchester Cecilia's Nugget, sold for $10,600 in the 1961 Ohio Guernsey Classic, to Chedco Farm.

★ Twenty-four sons and daughters of his sire have sold at PUBLIC AUCTION for $1,000 or more, and have averaged $2,757.

★ Three of his maternal sisters have sold at public auction for an average of $5,566.

Franchester Cecilia's Bonanza is owned jointly by COBA and Franchester Farms. His frozen semen is available from COBA at $10 per ampule, F.O.B. Columbus, Ohio. WRITE, PHONE or WIRE us today for shipment.

COBA PHONE Trinity 8-5333 SELECT SIRES

CENTRAL OHIO BREEDING ASS'N., 1224 ALTON-DARBY RD., COLUMBUS 4, OHIO

Howard B. Quinn, Owner
Wauconda, Illinois

Melvin Chamberlain, Farm Manager
Phone: Farm — Jackson 6-2201—Home — Jackson 6-4681

4 ALL-AMERICAN NOMINATIONS AT LAKEWOOD

A JUNIOR YEARLING BULL

PRESTDALE B. FANTASTIC
Born March 5, 1960
Owned jointly with Charles J. Pritzl, New Plymouth, Idaho. Sire: **Nyala Ermine's Bonanza.** ★ GOLD STAR SIRE ★. He is by a son of a GOLD STAR DAM out of Ermine, a GOLD STAR DAM. Dam: **Hi-Lawn Fairy** (E '59 '60). 11628—630—Jr4HIR—313—2x. 13346—769—5HIR—365—2x. **FANTASTIC is 1st Junior Yearling Bull, International, 1961.**

A SENIOR YEARLING HEIFER

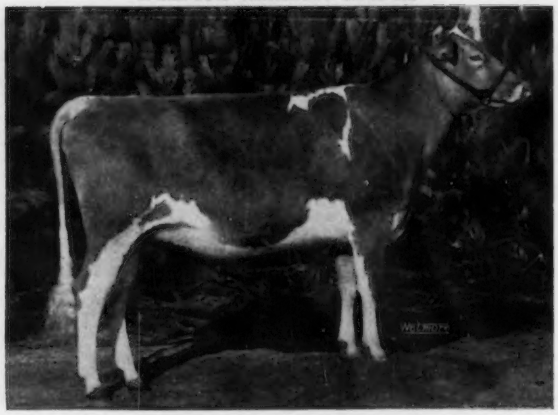

GRAYSMARSH NOBLE FLOSSIE
Born July 23, 1959
Purchased from Graysmarsh in the Green Meadow Sale. **Never Defeated In Her Class.** 1st Sr. Yrlg., Jr. Ch. at the Evergreen Classic. W. Wash. Fair, International. Sire: **Lake Louise King's Nobleman.** ★ GOLD STAR SIRE ★. Dam: **New Haven Beauty Florence,** 10992—611—5HIR—297—2x. 1st 2-year-old, W. Wash., 1957, 1st 3-year-old, W. Wash., 1958.

Never Defeated In Her Class — 2-YEAR-OLD

IDAHOPE M. DEAR GIRL
Born August 3, 1958
1st 2-year-old, Sr. & Gr. Ch. at No. Illinois, Lake Co., Wis., Mich. 1st 2-year-old at both the National and International. Res. Sr. & Gr. Ch., International, 1961.
She speaks for herself. She is tops — Look at her POWER. A Chukluck Majesty daughter.

Another Senior and Grand Champion — AGED COW

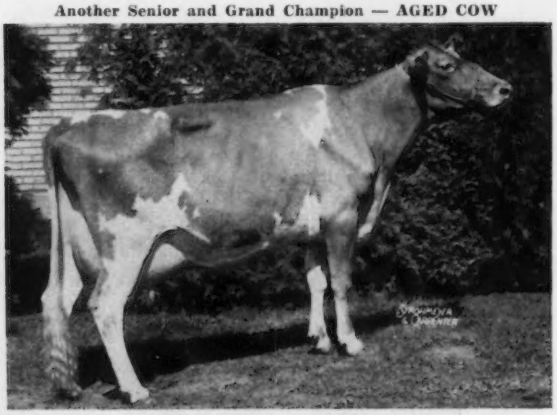

TOWPATH CHIEF'S GINGHAM
Born September 8, 1955
Purchased from F. Sheffield Faulkner in the Green Meadow Sale. 1st Aged Cow, Sr. & Gr. Ch., New York, Conn. Parish Show, E.S.E., Best Uddered Cow, Conn. 2nd at the International, 4th at the National.
She is a member of the 1st Sr. Get of **Moreau Farms Chief** at the National.

Undefeated 2-Year-Old, 1961

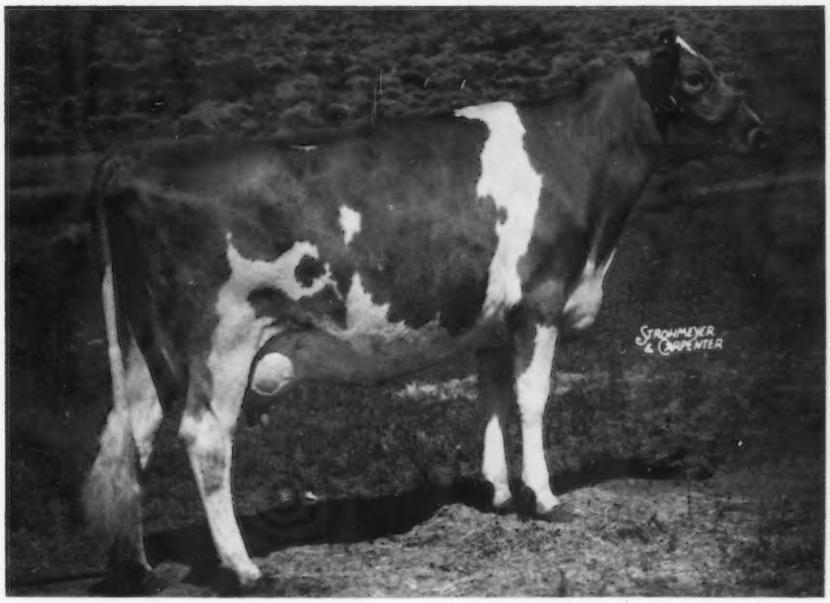

Idahope M. Dear Girl
Due January 21, 1962 to McDonald Farms Jolly Dictator, a son of Neptune out of Miss Verarose, she a line-bred Lady Augusta.

1st Senior Calf, Western Idaho, 1st Senior Calf and Junior Champion, Utah, 1959. 1st Senior Yearling and Junior Champion, Western Idaho, and Reserve All-American Senior Yearling, 1960. 1st Two-Year-Old, Senior and Grand Champion, Northern Illinois, Wisconsin, Minnesota, and Michigan, 1961. 1st Two-Year-Old and 2nd Best Udder, National, 1961. 1st Two-Year-Old and Reserve Champion, International, 1961.

Dear Girl was purchased in the James Canyon Ranch Dispersal for $6,800 and is a daughter of Chukluck Majesty, one of the breed's outstanding sires and she herself is from a very strong female family.

Dear Girl is one of the breed's great two-year-olds that carries tremendous depth, beautiful balance, a world of dairy character, plenty of power, and has never been defeated in her class.

On the following pages are our sires in service, and other top cows in our herd.

LAKEWOOD WILL HELP YOU BUILD A GOOD FOUNDATION FOR YOUR FUTURE.

Howard B. Quinn, Owner — **Melvin Chamberlin**, Farm Manager

Farm located 2 miles East of Wauconda, Illinois, on Route 176.

LAKEWOOD FARMS, WAUCONDA, ILL.

A Son Of — — —

Lake Louise Coronation King

30 daus., 45 rec. av. 10826 M, 550 F, M.E.—305—2x, 17 cl. av. 86.6%
We have several daughters of King in our herd.

LAKE LOUISE CEDAR'S CHEYENNE

Born July 30, 1958

His Dam

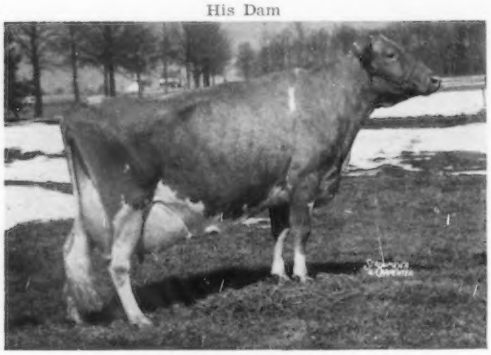

Lake Louise King's Cedar (VG 4 times)
15790—805—Jr2—365C—3x
18056—898—5HIR—365—2x
14240—683—7HIR—305—2x
16530—766—8DHIR—305—2x

Highest selling cow in 1958 at $10,000. Her daughter sold for $5,500 in the 1960 Green Meadow Sale. Dam of Lake Louise Royal Superb ($7,500), All-American Sr. Yr., 1956; Res. All-American 2-Year-Old, 1957.

A King Daughter

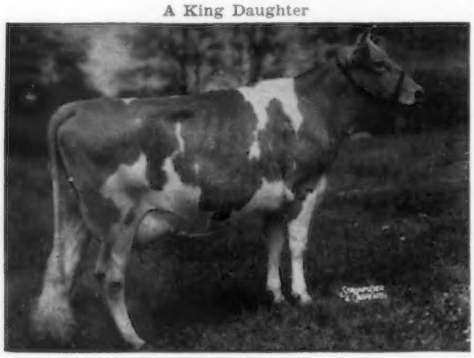

Lake Louise King's Cherub
VG '54 '55—Excellent '58
11999—590—Jr2—365C—3x
18559—972—Sr4—365C—3x
14535—767—7HIR—269—2x

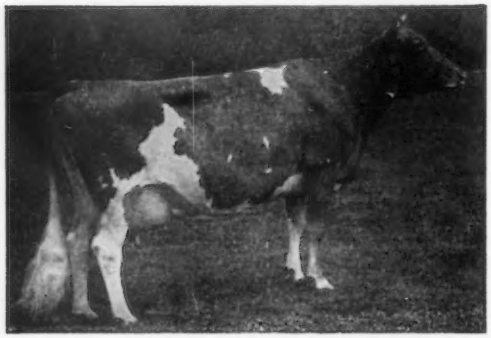

An Excellent Three-Quarter Sister In Our Herd

Lake Louise King's Denise (E '60)
18630—1040—Sr3—365—3x
15306—813—6HIR—365—2x

Sire: Lake Louise Coronation King

Dam: Lake Louise Knight's Tulip
GOLD STAR DAM

Her sons in service:

Lake Louise Denise's Holliston, Mt. Ephraim, Snow Hill, Md.

Lake Louise Denise's Royal, formerly at Bren Bern, Stepney, Conn.

Lake Louise Denise's Kenyon, Prestdale Farm, New Plymouth, Idaho

Lake Louise Denise's Traveler, NYABC, Ithaca, N. Y.

Paternal Granddam To Cheyenne

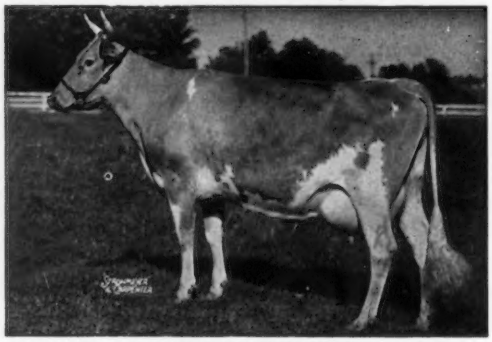

Douglaston King's Charlotte
15228—828—Sr2—365C—3x. 19751—988—AA—3x
One of the breed's outstanding cow families.

Another Excellent King Daughter —

Lake Louise King's Lindy
Excellent 4 times
12324—695—Jr2—365C—3x
13810—766—Jr4—365C—3x
Sold for $7,500 to Charlescote Farm, Sherborn, Mass.

The **ERMINE** Family

Two Grandsons Of This Great Cow Are In Service In Our Herd

GOLD STAR DAM

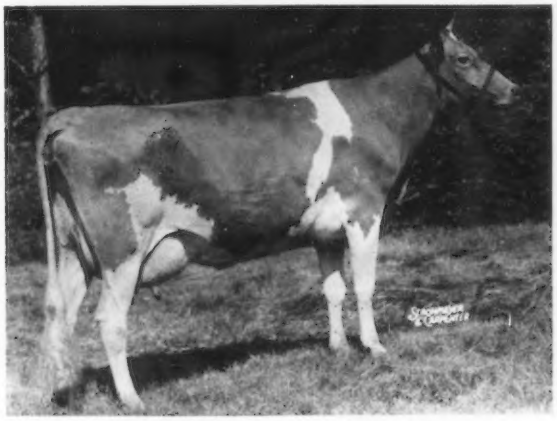

Fairlawn Peerless Ermine (VG)

16892—838—10yrs—365—2x, 17855—893—8yrs—365—3x
16726—869—7yrs—365C—3x

5 tested daughters, 6 PR sons — 2 are Gold Star Sires
3 sons of Bonanza, he a son of Ermine, have sold at public auction this year for an average of $8,500.

GOLDEN HARVEST C. CHAMPION

Born March 20, 1957

Sire: **Nyala Supreme's Commander**
A maternal brother to Bonanza.

His Dam

Golden Harvest Monarchs Coleen
Excellent 4 times
11922—651—Jr2HIR—305—3x
12522—732—Jr3HIR—365—2x
11610—689—5DHIR—305—2x

Her dam, Blakeford Colleen, is a double Blakeford Lord Jim and from the Langwater Content family which has produced many great sires including Blakeford Transfer.

PRESTDALE B. FANTASTIC

Born March 5, 1960
1st Jr. Yr. Bull, Int., 1961.

Sire: **Nyala Ermine's Bonanza**
GOLD STAR SIRE

His Dam

Hi Lawn Fairy
Excellent '59 '60 (91.5)
11628—630—Jr4HIR—313—2x
13346—769—5HIR—365—2x
12435—664—6HIR—361—2x

Sire: Prestdale Phyl's Belmont
Dam: Hi-Lawn Francine (VG '59)
9822—558—Jr4—365C—3x

The Best Of Green Meadow Breeding Is Wrapped Up In These Two Sires

LAKEWOOD FARMS WAUCONDA, ILL.

Five Excellents And A Very Good In Our Herd Acquired From Lake Louise

A Dam—Daughter Pair

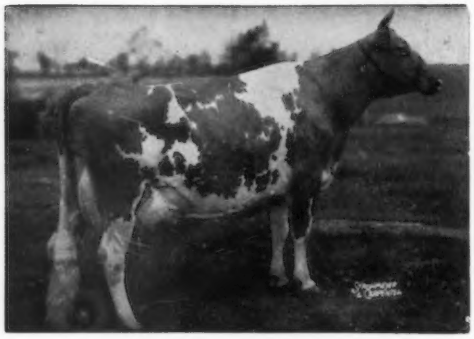

Lake Louise Anthracite's Patsy (E twice)
18631—939—6yrs—365C—3x
18691—912—9yrs—365—3x
Bred July 11, 1961, to Prestdale B. Fantastic.
7 sons in service including Lake Louise Rose Valencian, he sire of Kay-Ron Valencian Doris that we purchased in the Green Meadow Sale for $7,600.

Patsy has a young son in our herd sired by Lake Louise King's Destiny.

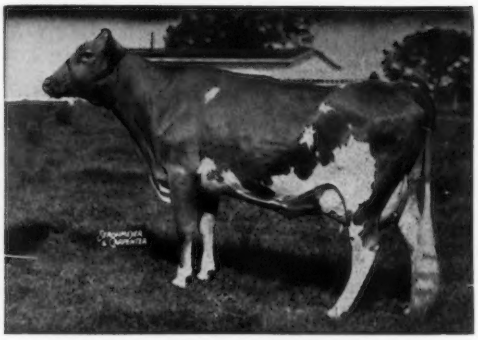

Lake Louise Superb's Patti (VG)
17761—908—5yrs—365—2x
20038—1087—7HIR—365—2x
Bred September 20, 1961, to Prestdale B. Fantastic.
3 sons in service —
Lake Louise King's Patrick, at Belle Terre Farms, Inc., Freehold, N. J.
Lake Louise Coronation Prince, at Friendship Hill, New Geneva, Pa.
Lake Louise King's Steadfast, at Gippy Plantation, Moncks Corner, S. C.

Lake Louise Coronation Queenie (E '58 '60)
15306—882—Jr2—365C—3x
15875—898—Sr3—365—3x
13000—704—6HIR—301—2x
13730—735—7DHIR—305—2x
Bred November 12, 1961, to Challenger of Pre-Eminent Farms.

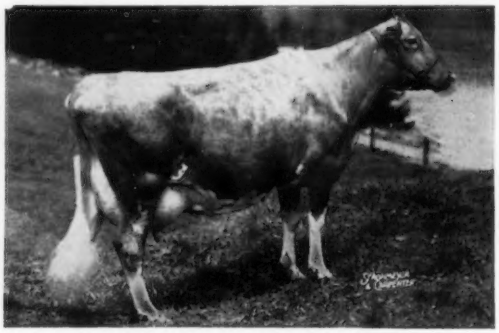

Lake Louise King's Karen (E '58)
12044—623—Jr2—305C—3x
11916—614—Jr3—305C—2x
15525—850—5HIR—305—2x
13250—704—6HIR—305—2x
13880—707—7DHIR—305—2x
Bred October 29, 1961, to Challenger of Pre-Eminent Farms.

Riegeldale Ben's Dimple (E '54)
10092—522—Jr2—365—3x
15366—831—5yrs—365C—3x
11088—524—9HIR—294—2x
10380—500—10DHIR—365—2x
Dimple is out of a Granddaughter of Green Meadow Melba. Her sons:
Lake Louise King's Ben, owned by Raymond Goeringer, Dallas, Pa., and Joe Pritzl, Fruitland, Idaho.
Lake Louise May Duke, owned by Dorothy M. Barclay, Pulaski, N. Y.
Lake Louise Royale Destiny, owned by W. G. Reed and Lester and Myron W. Lancaster, Sequim, Wash.

River Road Hollistar's Dainty (E '58)
13234—634—Jr2HIR—365—2x
14250—647—Sr3DHIA—305—2x
Dainty is a daughter of Lake Louise Rose Hollistar that has 22 daughters in the herd.

Should any of these good cows have bull calves, they will be for sale.

LAKEWOOD FARMS WAUCONDA, ILL.

All-American Aged Cow 1954, 1955

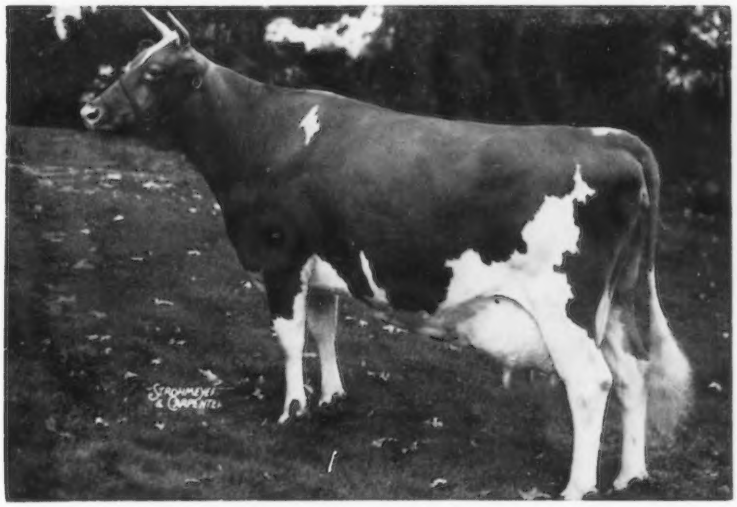

Hagan Farms Merry Song (E 7 times)
15564—817—5yrs—305C—3x, 12378—727—7HIR—305—2x
Senior and Grand Champion at both the National and International 3 times.
Purchased at the Pre-Eminent Dispersal.

She calved with a son, Lakewood Sidney, August 28, by Challenger of Pre-Eminent Farms, and he is being reserved for a future Herd Sire. His 2 nearest dams, pictured on this page, classified Excellent 11 times, and both have been Grand Champions at the National Guernsey Show.

All-American Sr. Yr., 1954; 2-Year-Old, 1955; 3-Year-Old, 1956

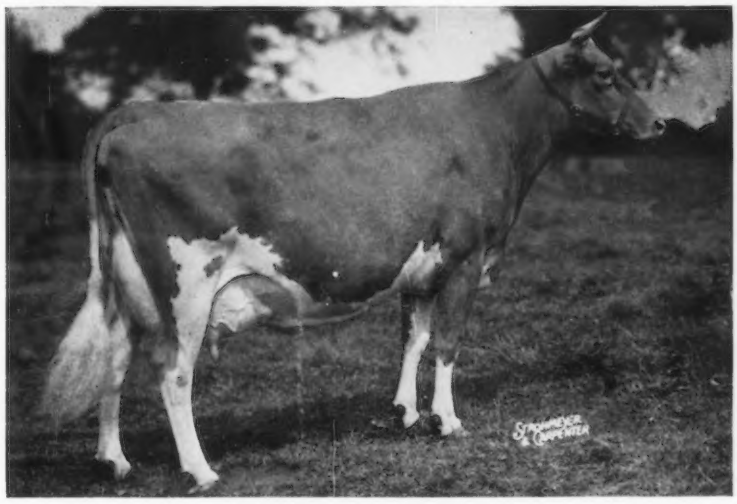

LushAcres Hermes' Quest (E 4 times)
13882—803—Jr2—365—3x, 17529—*1104—Jr4—365C—3x
14651—*900—5HIR—305—2x 14755—868—6HIR—365—2x
12250—663—7HIR—365—2x
Sold for $15,500 in the LushAcres Dispersal, 1957.

1st Sr. Yr. & Jr. Ch., I. D. S., 1954; All-American Sr. Yr., 1954; All-American 2-Year-Old, 1955; 1st 2 Yrs. and Res. Sr. & Gr. Ch., N. G. S., 1955; Burton Lane & A. G. C. C. Trophies, N. G. S., 1955; All-American 3-Year-Old, 1956; 1st 3 Yrs. and Sr. & Gr. Ch., I. D. S., N. G. S., 1956.

1 PR son, 2 tested daughters —
Lakewood Opportunist (E 3 times)
15208—748—Jr4HIR—365—2x
Lakewood F. Quest (VG)
12209—*680—Jr2—305—2x

Quest is dam of **Challenger of Pre-Eminent Farms**, one of our principal Herd Sires. She is one of the valued members in the High Meadows Herd, La Fayette, N. Y.

Challenger is a line-bred bull being sired by **Horse Shoe Conrad's Boswell**, he a full brother to Horse Shoe Conrad's Lillian, she dam of Northern F. Hermes, sire of Quest.

LAKEWOOD FARMS WAUCONDA, ILL.

Six Tops Purchased At The Green Meadow Sale

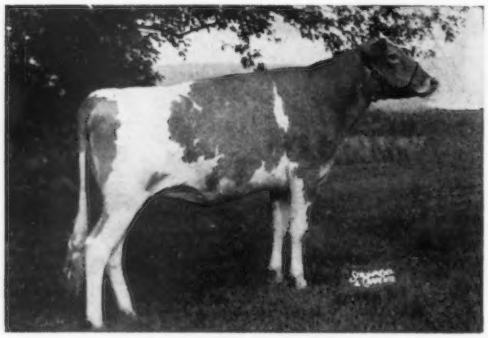

Golden Harvest E. Mabelline
Born January 14, 1959
Sire: Golden Harvest Superior
A son of Wilgorlan Farms Success.
Dam: Golden Harvest Rose Mae
Excellent 3 times
17926—1004—Sr4HIR—365—3x

Mabelline is due December 26, 1961 to Golden Harvest K. Senior, a son of Gardenville Coronation King out of Golden Harvest Cor. Spouse. 11154—530—Sr3HIR—305—2x.

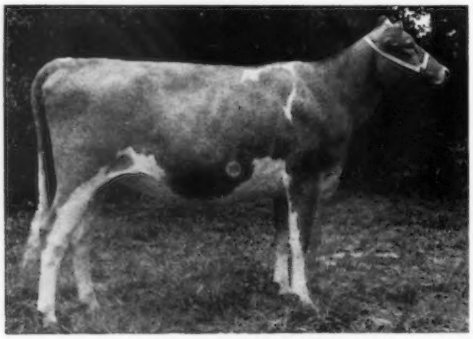

Graysmarsh Noble Flossie
1st Calf & Jr. Ch., P. I. E., 1960. All-Western Calf, 1960. 1st Sr. Yr. & Jr. Ch., Evergreen Classic and International, 1961. Never defeated in her class.
Sire: Lake Louise King's Nobleman
GOLD STAR SIRE
Dam: New Haven Beauty Florence (VG)
9410—521—Sr2HIR—329—2x
9919—570—Sr3HIR—305—2x
10437—529—Sr4HIR—305—2x
10992—615—5HIR—297—2x

Flossie is due February 19, 1962 to Graymarsh Dolphin, a son of Riverview Cascade's Count out of Kay-Ron Valencian Doris (E), 17885—925—Sr4HIR—357—2x, sold for $7,600.

Maple Lawn King Hattie
2nd Sr. Calf, 4-H Jr. Fair, Syracuse, 1960.
Sire: Lake Louise King's Desire
Dam: Maple Lawn Heather
8710—466—Jr2DHIR—355—2x

Idahope V. Remembrance
13190—581—Jr2DHIA—365—2x
2nd 3-year-old, W. Idaho, 1961.
Sire: Ubilla Vanlad
Dam: Idahope Steadfast's Rosalind
Excellent twice
10360—515—Sr4HIR—305—2x
1st 3-year-old, N. Y., 1958
1st 4-year-old, R. W. F., 1959

Remembrance comes from the same female line as Dear Girl, see page one.

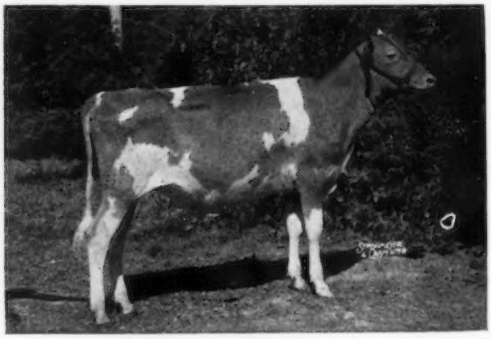

Henslee Farms V. Charlene (Taken as a Jr. Calf)
Honorable Mention All-American Calf, 1959. 1st Jr. Calf, Ohio Ky., Ind., 1959. 2nd Jr. Yr., Ky., 1960. 2nd 2-year-old, Ky., 1961.
Sire: Henslee Farms Galahads Virgel
Dam: Castle Brook Annabelle (VG)
12614—669—6yrs—305—3x
Sold for $2,000. Dam of Henslee Farms Actress (VG). Sold to Castle Brook Farm for $5,600. 11219—577——Jr4—305—3x.

Brigeen Farms Sandra
Gr. Ch., 4-H, E. S. E., 1960. Jr. Ch. in all Maine Fairs shown, 1961.
Sire: Brigeen Farms Chummy
Dam: Brigeen Farms Rita
13780—672—5DHIA—305—2x

LAKEWOOD FARMS **WAUCONDA, ILL.**

Select The Dam Of Your Next Herd Sire

From One Of These Top Individuals

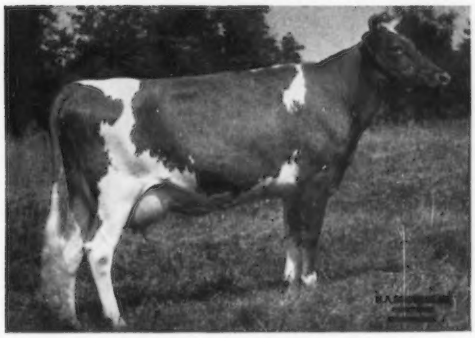

Lakewood S. Prima Donna (VG)
14031—755—Jr2—365—3x

Sire: Langwater Skipper

Dam: Hagan Farms Merry Song (E 7 times)
All-American Aged Cow twice

Prima Donna calved September 23, 1961, with a bull by Ideal's Leander, a son of Ideal's Teton out of Ideal's Superior's Leila, 20738—1141—Sr4—365—3x.

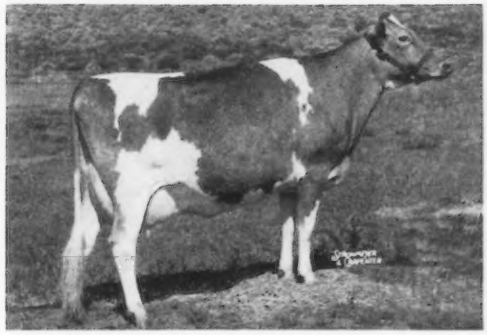

James Canyon Sierra Rebel (VG)
Calved October 28 with a bull by McDonald Farms Jolly Dictator.

Sierra Rebel is a daughter of Fairlawn K. Horatius and has been a consistent show winner.

Willow Spring Butterfat Jean (VG '58 '60)
7 records include:
16458—764—6yrs—365—2x
13990—626—8HIR—305—2x
Due March 15, 1962, to Lake Louise V. American.
Dam of Lake Louise King's Jean, 12690—693—Sr3DHIR—305—2x.

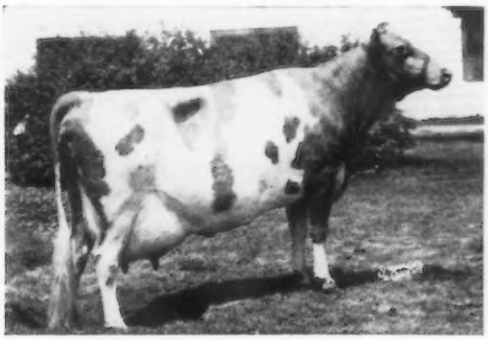

Butterton Master's Jonquil (VG 5 times)
4 records include:
11946—634—5yrs—365C—2x
Dam of Lake Louise V. American, he a son of Henslee Farms V. American.
Due July 24, 1962, to Golden Harvest C. Champion, he by Nyala Supreme Commander out of Golden Harvest Monarchs Coleen, E 4 times, 12522—732—Jr3HIR—365—2x.

Sire: Western Glow Master

Dam: Butterton Holliston Jacqueline (E)
13412—553—7yrs—365C—3x
Sr. & Gr. Ch., Pa. Farm Show, 1953.

Forsgate Philosopher's Rosita (VG '57 '60)
5 records include:
11576—622—Jr4HIR—301—2x
13410—689—6DHIR—299—2x
Due February 23, 1962, to Lake Louise V. American.

Lake Louise Hollidella (VG '60)
11250—658—Jr2DHIR—305—2x
12010—701—Sr3DHIR—287—2x
Due May 10, 1962, to Lake Louise V. American.

Sire: Lake Louise Rose Hollistar

Dam: Lake Louise King's Denise (E '60)
18630—1040—Sr3—365—3x

LAKEWOOD FARMS **WAUCONDA, ILL.**

Top Guernsey Cow At Auction, 1961

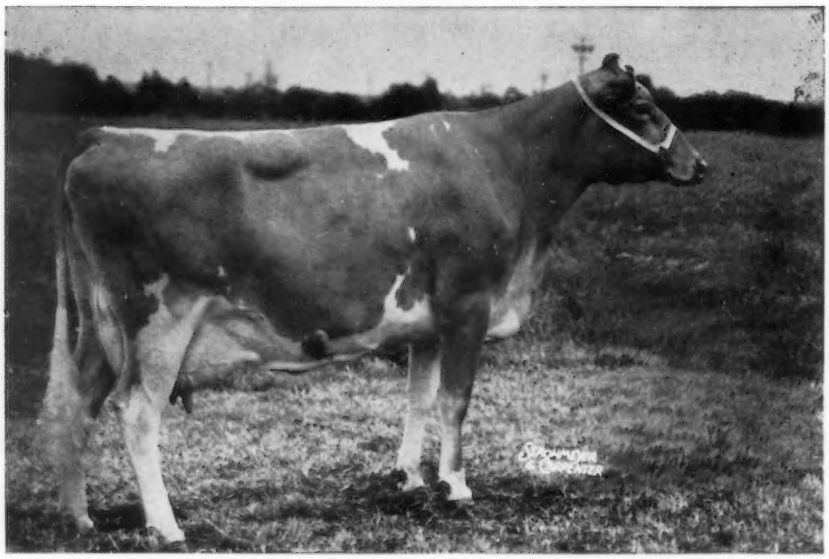

Kay-Ron Valencian Doris, $7,600 (E '61—93.5)

14137—739—Jr3HIR—336—2x
*17885—*925—Sr4HIR—357—2x
Class Leader 7th in milk and fat

Sire: Lake Louise Rose Valencian
Dam: Kay-Ron Warrior's Dorine (VG 4 times)
10178—569—Sr2HIR—305C—2x, 12222—712—Sr3—HIR—348—2x, 12545—720—Sr4HIR—352—2x, 10837—621—5HIR—365—2x, 15437—869—7HIR—265—2x
Doris calved October 28 with a bull by Graymarsh Mainliner, a son of Noelbrook Rose's Warrior (Gold Star) out of Oak Acre Margie, E 3 times, 15581—858—10HIR—365—2x. **This calf is for sale . . . write for price.**

Senior and Grand Champion 3 Times

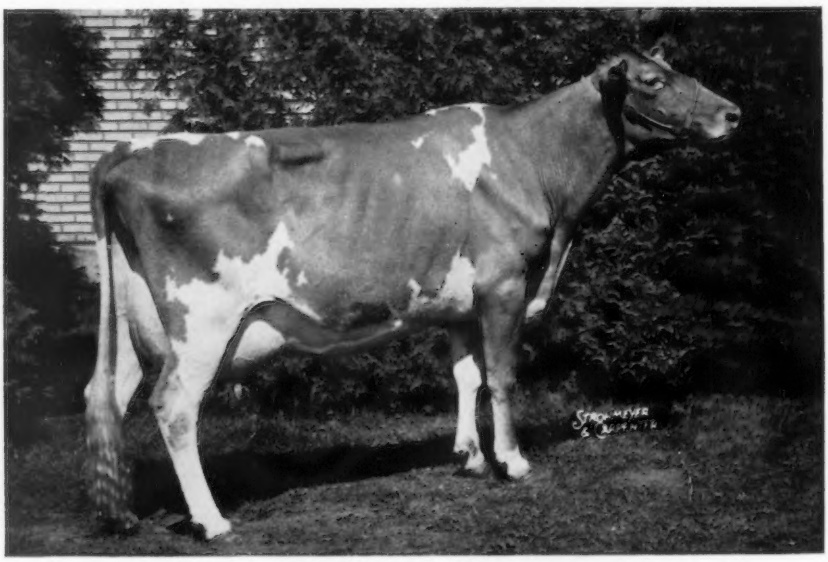

Towpath Chief's Gingham

10787—500—Jr3HIR—305—2x, 12920—589—Sr4DHIR—305—2x
1st Aged, Senior and Grand Champion, New York, Connecticut Parish Show, and Eastern States Exposition, 1961. **Member of** 1st Senior Get of Sire, National Guernsey Show, 1961. Purchased for $4,600 at the Green Meadow Sale.

Gingham is a daughter of the great sire, Moreau Farms Chief that is also sire of Senecaside Meryl, All-American Aged Cow, 1957, 1958, 1959, 1960. **Gingham** milked over 80 lbs. a day this lactation.

Plan to pay us a visit and see the "New Lakewood Herd" — You are always welcome. We now have over 500 head.

Lakewood Farms

Howard B. Quinn, Owner

Wauconda, Illinois

Melvin Chamberlin, Farm Manager
Phone: Farm — Jackson 6-2201
Home — Jackson 6-4681

IOWA Guernseys

PRESENTING . . . A SIRE WITH POPULAR GOLD STAR BREEDING TOP AND BOTTOM

ELMWOOD FAME
Born April 12, 1958

Sire: **Rosewood Diamond's Souvenir**
A son of the GOLD STAR SIRE, Norgert's Royal Diamond, that is by a GOLD STAR SIRE and out of a GOLD STAR DAM.

His Sire's Dam

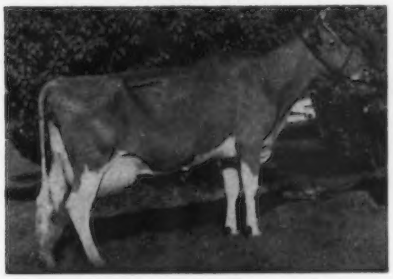

Ideal's L.D.'s Shirly (VG)
14675—781—Jr2—365C—3x
13044—668—10HIR—305—2x

Dam: **Elmwood Crystal** (VG 5 times)
6 records include 10837—643—Sr4HIR—355—2x, 10619—600—5HIR—365—2x. A daughter of Wey Acres Colonel's Superior, GOLD STAR SIRE.

FAME is being bred to our good brood cows . . . cows such as the top daughters of our foundation sire, **Suneslope's En. Evard** (Ideal's Ensign—Suneslope's Charming Eva, VG, 14718—795—6HIR—365—2x) — HIGH PRODUCTION INHERITANCE FROM THE BEST OF **IDEAL** AND **SUNESLOPE** BREEDING.

WALLAINE FARM

Walter Dengler, Jr.
Owner

Route 3
Davenport, Iowa

We Are Proud To Announce That JUDY, GOLD ★ DAM, Is Out Of A Cow Bred At CEDAR CREST

Green Meadow's Pilot's Judy (VG '57)
★ GOLD STAR DAM ★

7 good records include:
15520—783—7HIR—365—2x
13936—682—8HIR—305—2x

A **Florham Pilot** daughter of **Cedar Crest Reflector's May** — HEAD OF A GOOD PRODUCING FEMALE FAMILY THAT INCLUDES THREE GENERATIONS OF VERY GOOD COWS.

JUDY'S 3 QUALIFYING DAUGHTERS

Ditmarsia's O. Cherry, VG (87.5)
5 records average 10987—603 (M.E.—305—2x)

Ditmarsia's O. Darlene, VG (87)
5 records average 11266—593 (M.E.—305—2x)

Ditmarsia's Special Hope, D (82.5)
11904—560 (M.E.—305—2x)

TWO SIRES FROM THIS FEMALE LINE IN SERVICE IN OUR HERD

DITMARSIA'S SUPREME . . . a son of JUDY
DITMARSIA'S SPECIAL . . . a grandson of DARLENE

Breeding Stock For Sale — Visitors Welcome

Cedar Crest Farm

J. W. Mullenix
C. Wm. Mullenix

Woodbine, Iowa

Gold ★ Breeder
1958-1959-1960

A JUNIOR HERD SIRE PROSPECT

TYPICAL OF THE KIND BRED AND RAISED AT ELMWOOD

ELMWOOD DELIGHT'S ELROY — Dropped December 15, 1960

His 7 nearest dams (all classified above the line) average 14020—714.

★ Carries 4 crosses close-up to **Wey Acres Colonel's Superior**, GOLD STAR SIRE. ★

His Sire: **Elmwood Elroy**
Sire: Elmwood Ashley
By SUPERIOR, out of Elmwood Astra (E 3 times), 5 records — 2 Class Leading — include 15850—*801—Sr3HIR—365—2x, a daughter of Elmwood Senator, GOLD STAR SIRE.
Dam: Elmwood Hope Etta (VG 3 times)
12730—607—Jr2HIR—365—2x
14620—731—Jr4HIR—357—2x
A granddaughter of SUPERIOR.

His Dam: **Elmwood Delight** (VG '60)
10949—609—Jr2HIR—365—2x
Sire: Elmwood Pilot
A son of Elmwood Astrid (E twice), 3 records include 16560—877—5HIR—365—2x, a daughter of SUPERIOR.
Dam: Elmwood S. Grace
5 records include
13764—658—6HIR—365—2x
14764—716—9DHIR—365—2x (pending)
A daughter of SUPERIOR.

PRODUCTION-BRED BULL CALVES THAT CARRY THIS SAME RICH INHERITANCE AND GOLD STAR BREEDING USUALLY AVAILABLE.

ELMWOOD FARM **Dubuque, Iowa**

The farm is located 6 miles south of Dubuque on Hwy. 61 — Phone 583-5053

Arnold M. Pancratz, Owner

Guernsey Farm

A SON OF AN ALL-AMERICAN BULL, OUT OF A DAUGHTER OF IDEAL NOVA — ALL-AMERICAN PRODUCE

McDONALD FARMS RIVAL DANDY

Born March 18, 1960

1st Junior Yearling and Junior Champion, Nebraska State Fair. 1st Junior Yearling and Junior and Grand Champion, Platte Valley Dist. Show. 2nd Junior Yearling, National Guernsey Show, 1961.

RIVAL DANDY is nominated for ALL-AMERICAN Junior Yearling.

RIVAL DANDY COMES RIGHTLY BY HIS ALL-AMERICAN INHERITANCE

VISITORS ALWAYS WELCOME

Roberts Dairy Co.
Elkhorn Phone 5161
GEORGE HOWARD, Herdsman

Farm located south of Elkhorn — 17 miles west of Omaha.

GENERAL OFFICES — **Omaha, Nebraska**
Address all farm correspondence to
MERLE C. ROBERTS, Vice-President
P. O. Box 1092

A **FLASH** And A **PRIMATE** Hit The Spotlight By Being Nominated For All-American Produce

Produce of Dam

Produce of —
ALTHEA OF MERRIEBROOK
1st Produce of Dam, Connecticut State Show & E.S.E., 1961.

Grassland F. Maria (VG '61)

1st two-year-old, Res. Gr. Ch., 2nd Best Uddered Cow and member of the 2nd Three Best Females, Connecticut, 1961. 2nd two-year-old, E.S.E., 1961.

Grassland Primate's Martha (VG '60 '61)

Member of the 2nd Three Best Females, Connecticut State Show, 1961.
10080—441—Jr2DHIR—305—2x

Fritzlyn Jeanette's Flash, the sire of Grassland F. Maria, and Mulhocaway Butterfat Primate, the sire of Grassland Primate's Martha, are both GOLD STAR SIRES.

Farm located 4 miles north of Salisbury off Rt. 41 — ¼ mile — **VISITORS ALWAYS WELCOME**

DAVID SIBBALD, Owner
GEORGE QUINION, Manager

GRASSLAND FARM Salisbury, Connecticut
Tel.: Lakeville, HEmlock 5-2167

Bred To Be A Winner . . . GRAYSMARSH NOBLE FLOSSIE

NEVER DEFEATED IN HER CLASS
NOW OWNED BY LAKEWOOD

NOMINATED FOR ALL-AMERICAN
SENIOR YEARLING

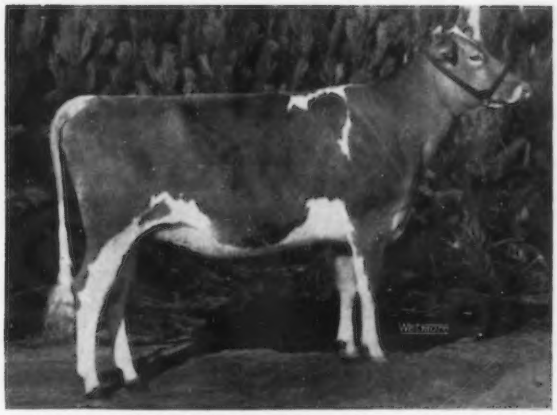

GRAYSMARSH NOBLE FLOSSIE — Born July 23, 1959
1st Senior Yearling and Junior Champion
Evergreen Classic, Mount Vernon, Washington
Western Washington Fair, Puyallup, Washington
International Dairy Show, Chicago, Illinois

Noble Flossie is a full sister to **Graysmarsh Noble Florie,** 1st prize Heifer Calf, PIE, 1961. **All Western Heifer Calf, 1961.**

FLOSSIE HAS A RIGHT TO BE GOOD . . .

She is by a GOLD STAR SIRE, **Lake Louise King's Nobleman** (we have several Nobleman daughters in our herd) and out of a VERY GOOD, BLUE RIBBON winning daughter of **Graysmarsh C.F. Brakeman.** The dam of Flossie is **New Haven Beauty Florence,** 10992—611—5HIR—297—2x, 1st 2-year-old, 1st 3-year-old, W. Washington, 1957, 1958.

BROTHER MIKE DOES O.K. TOO, AS HE BRINGS FURTHER RECOGNITION TO GRAYSMARSH
Full sisters — Both Nominated for All-American both Individually and as a Produce

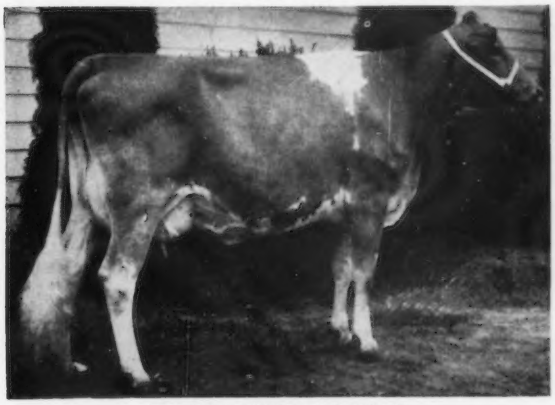

DUGETH LENORE LADYFAIR
Born August 31, 1958
Nominated All-American 2-Year-Old, 1961
1st 2-year-old Evergreen Classic, Western Washington and the Pacific International, 1961. **Reserve Grand Champion, Western Washington.**

DUGETH LENORE LUSCIOUS
Born August 19, 1957
Nominated All-American 3-Year-Old, 1961
1st 3-year-old and Reserve Grand Champion, Evergreen Classic and Pacific International. **1st 3-year-old, Senior and Grand Champion, Western Washington.**

LADYFAIR and LUSCIOUS make up the 1st prize Produce of **Cedarhome Lassie's Lenore** at Evergreen Classic, Western Washington and the Pacific International. **THIS PRODUCE WAS ALSO NOMINATED FOR ALL-AMERICAN.**

Both LADYFAIR and LUSCIOUS are sired by **Lake Louise Rose Valencian,** he also sire of KAY-RON VALENCIAN DORIS, the Excellent, Class Leading cow we sold to Lakewood in the Green Meadow Sale, 1961. **DORIS IS TOP SELLING FEMALE AT PUBLIC AUCTION, 1961.**

5 daughters by Rose Valencian at Graysmarsh classified, 3 E, 2 VG. A son of GRAYSMARSH MAINLINER out of KAY-RON VALENCIAN DORIS IS IN SERVICE AT GRAYSMARSH. **THIS BULL COMBINES THE BLOOD OF OUR MARGIE FAMILY AND DORIS.**

GRAYMARSH FARM — Rt. 2, Sequim, Washington

LESTER LANCASTER, Manager

Luminary As Defined By Webster — "one who is a source of light in the world in which he moves" — Luminary has moved into the top position of all bulls summarized.

★ IDEAL'S LUMINARY ★

GOLD STAR SIRE

Highest summarized bull of the breed in milk and second in fat, and highest Gold Star in **both** milk and fat.

10 Daus., 10 Rec. Av. 13441 M–5.0%–669 F (M.E.–305–2x)
11 Daus. Cl. Av. 82.9%

Luminary has 364 lbs. more milk than the top sire as listed on page 968, November 23, 1961 issue of the Guernsey Breeders' Journal.

We Are Proud To Have Proved This Great Bull At Cole Farm

Sire: **Ideal's Admiral**
41 daus., 85 rec. av. 11351—5.0%—572 (M.E. —305—2x), 10 cl. av. 82.9%.

Dam: **Ideal's Standbest Lulu**
13402—717—Jr2—365C—3x
19028—1066—Sr3—365C—3x

Two Luminary Daughters In Our Herd

Cole Farm Luminary's Becky (VG '61)
*15030—683—Jr2DHIR—305—2x
Class Leader 2nd place in milk

Cole Farm Luminary Frances (VG '61)
12370—4.6%—567—Sr2—339—2x—DHIA (actual)

We have over 50 daughters in our herd and several very attractive sons. Why not consider one for your next herd sire?

Visitors Always Welcome

Cole Farm Dairy

Robert W. Cole R.F.D. No. 3 **Biddeford, Maine**

Now We Can Offer, To Our Members, Frozen Semen From The Great GOLD ★ SIRE —

Highest **Gold Star** sire of the breed in both milk and fat and highest summarized sire of the breed in milk and second in fat.

← IDEAL'S LUMINARY

GOLD STAR SIRE

Luminary was proved in the herd of Cole Farm Dairy, Biddeford, Maine. Note the great proved bulls in this pedigree and the terrific production. We were especially pleased with the production and the strong front ends and good udders of his daughters. A uniform group of daughters out of many bloodlines. Maine conditions — stanchion barn and milking parlor. A truly terrific transmitting bull.

10 Daus., 10 Rec. Av. 13441 M—5.0%—669 F (M.E.—305—2x)
11 Cl. Av. 82.9%

His Sire:

Ideal's Admiral
60 Tested Daughters
1 over 1000, 7/900, 15/800, 21/700, 26/600, 43/500 lbs.
16 Daus. Cl., 8—VG, 5—D
41 Daus., 85 Rec. Av. 11351—572 (305—2x—M.E.), 10 Cl. Daus. Av. 82.9%.
Ideal's Admiral's Betsy
*19207—*1032—Sr2—365—3x
Ideal's Admiral's Beckie
19766—988—Sr3—365—3x
19181—969—5yrs—365—3x
Northern A. Nelissa
16066—*940—Sr4—365—2x
Ideal's Admiral's Dawn
Classified Very Good 3 times
*16989—*922—Sr2—365—3x
Ideal's Admiral's Honey
18315—919—6yrs—365—2x
Ideal's Admiral's Goldie
Classified Very Good twice
18000—907—5yrs—365—2x
Sold, 1959, for $2,600

Gardenville Supreme
Sold, 1947 for $7,600, Gardenville
64 Tested Daughters
7 over 1000, 13/900, 24/800, 36/700, 44/600, 54/500 lbs.
17 Daus. Cl., 1—E, 4—VG, 9—D
64 Daus., 135 Rec. Av. 10840—580 (305—2x—M.E.), 17 Cl. Daus. Av. 82.9%.
Ideal's G.S.' Eiletta
Tarbell Trophy, 1958
19226—*1326—6HIR—365—2x
Highest 2x fat record for breed when made
Ideal's G.S. Rosette
18945—1166—8yrs—365—3x

Riegeldale Melba's Emory
Private Sale, 1946 — $30,000
185 Tested Daughters
1 over 1000, 3/900, 7/800, 23/700, 73/600, 133/500 lbs.
133 Daus. Cl., 3—E, 47—VG, 57—D
184 Daus. 350 Rec. Av. 8321—447 (305—2x—M.E.), 132 Cl. Daus. Av. 82.8%.

Douglaston Baroness Darling (VG)
13717—671—GG—3x
15755—701—AA—3x
Sold, 1942 — $8,800, Riegeldale
3 PR Sons, 4 Tested Daughters
Riegeldale Emory's Charlotte
13998—756—8yrs—365C—3x
VG 4 times
Sold, 1946 for $14,000

Welcome Lane's Mary
Liebers' Trophy, 1956
18379—*954—Sr3—365C—3x
19043—1004—5yrs—365C—3x
19550—1012—6yrs—365C—3x
20356—1068—7yrs—365—3x
20555—1049—8yrs—365—3x
19970—1070—10yrs—365C—3x
16271—915—11yrs—365—3x
19971—1021—12yrs—365—3x
18632—981—14yrs—365—3x
18876—1001—15yrs—365—3x
3 PR Sons, 2 Tested Daughters

Lybarger's Searchlight
10 Tested Daughters
1 over 1000, 2/900, 6/800, 9/700, 10/600, 10/500 lbs. 10 Daus., 29 Rec. Av. 11559—589 (305—2x—M.E.)
Welcome Lane's Betty Lue
18841—909—5yrs—365C—3x

Willow Brook's Pinkie
11588—579—7yrs—365—3x

His Dam:

Ideal's Standbest Lulu
13402—717—Jr2—365C—3x
*19028—*1066—Sr3—365C—3x
2 Tested Daughters
Ideal's Superior's Lulu
13556—*829—Sr3—305—3x
17412—1082—Sr4—365—3x
Ideal's Spotswood's Lulu
14154—748—Jr2—363—3x

Ideal's Standbest
63 Tested Daughters
8 over 1000, 14/900, 23/800, 38/700, 44/600, 50/500 lbs.
17 Daus. Cl., 1—E, 5—VG, 6—D
61 Daus., 114 Rec. Av. 11043—577 (305—2x—M.E.), 17 Cl. Daus. Av. 82.4%.
Ideal's Standbest C. Susie
*20514—*1054—Sr3—365—3x
20298—1116—5yrs—365—3x
Ideal's Standbest Mona
17039—1074—5yrs—365C—3x
Ideal's Standbest Trixie
19338—1038—Sr3—365—3x

Langwater Satellite
18 PR Sons, 66 Tested Daughters, 1 over 900, 4/800, 14/700, 31/600, 51/500 lbs.
Ideal's Satellite's Susie
16570—963—11yrs—365—3x
Ideal's Satellite's Maybelline
18485—886—6yrs—365C—3x

Clara Bell of Lone Pine
14797—*809—Sr4HIR—3x
18241—1019—A—3x
18155—980—AA—3x
16648—842—A—3x
13284—*650—4A—3x
4 PR Sons, 4 Tested Daughters

Ideal's Traveller's Lulu
17265—813—9yrs—365—3x
3 Tested Daughters
Ideal's Standbest Lucretia
16650—791—Jr2—365C—3x
Ideal's Standbest Lucia
15481—770—Jr3—365—3x

Ideal's Traveller
26 Tested Daughters
1 over 800, 5/700, 13/600, 18/500 lbs.
24 Daus., 49 Rec. Av. 9572—462 (305—2x—M.E.), 2 Cl. Daus. Av. 75.0%.
Ideal's Traveller's Trixie
17325—799—5yrs—365C—3x

Lulu Bell of Rural Home
13276—701—Jr3—365—3x
2 Tested Daughters
Ideal's Prediction's Lulu
8597—456—Jr3HIR—305C—2x
11210—552—Sr4—365—2x

Frozen Semen Available

MAINE BREEDING COOPERATIVE

R.F.D. No. 1 — **Augusta, Maine**

Donald Nason, Chrm. — **Paul Browne, Mgr.**

All-American Nominations From KoKosing Farms

The **Junior Get** of Our Sire and **His Daughter**

Junior Get

Get of **FLYING HORSE HARMONY ROYALMOST**
First Junior Get at Knox County Fair, District No. 2 Show, and Ohio State Fair, 1961.
25 daughters in herd.
Royalmost is owned by NOBA, Inc., Tiffin, Ohio.

Junior Yearling

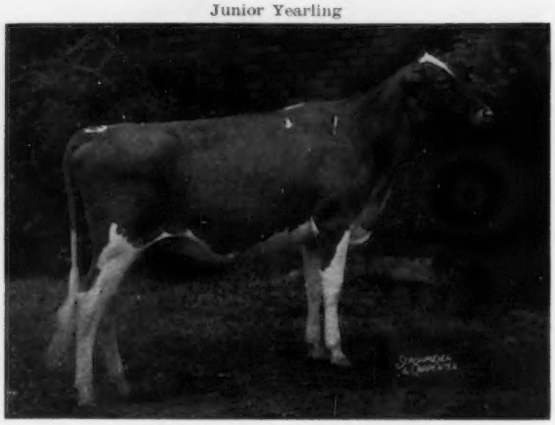

KOKOSING'S ROYALMOST PRINCESS
First Junior Yearling Heifer, Knox County Jr. and Open Show, 1st at Ohio State Fair, F.F.A. Show and open class, 2nd, National Jr. Show and 10th in the Open Show, 1961.
Dam: KoKosing's Free Laughter, E '59 '60 '61

You'll be hearing more about the Royalmost daughters. They are most impressive and have the desired type we are all looking for in a dairy cow.

Stock For Sale **Visitors Welcome**

KoKosing Farms — — **R. D. 2, Mt. Vernon, Ohio**

1 mile north of Mt. Vernon, Route 13. Turn left at RR crossing — first house, County Road 13.

M. C. Bouton & Sons Tel. EX 20134

First prize Senior Get of Sire and Production Get of Sire, National, 1961.

A MO son, Rogers Farm Pericles, has been nominated for All-American Senior Yearling.

The MO Get Nominated For All-American

From Left to Right —

Senecaside Meryl
Excellent 6 times, All-American Aged Cow, 1957, 1958, 1959, 1960. Nominated for All-American Aged Cow, 1961.

Rockingham Chief's Design

Sunnyside Mo's Mollie
Nominated for All-American 3-Year-Old, 1961.

Towpath Chief's Gingham
Nominated for All-American Aged Cow, 1961.

Mo is in active service at NYABC and is available through Regular or Planned Mating Service at the usual fees in the NYABC service area. In other areas his semen is still available at $5.00 per ampule plus shipping and transfer fees, with a limit of 25 ampules per order.

Mo daughters are champions in the milk pail too! He ranks among the top three AB Proved Guernsey sires currently available in New York State.

PUT SOME MO BLOOD IN YOUR HERD

Write, phone or wire:

New York Artificial Breeders' Cooperative
P. O. Box 528GN, Ithaca, New York

The All-American Selection Committee Liked Our Lily's Neptunes And Two Were Nominated

Sire of Our Two Nominations

Miss Lily's Neptune

1st 2-year-old, Sr. & Gr. Ch., E.S.E., 1960. 2nd Aged, N.Y., 1961. His Jr. Get was 1st at E.S.E and 3rd at N. Y., 1961.

Sire: **McDonald Farms High Neptune**
Sire of 2 GOLD STAR sons, and more All-American progeny than any other sire.

Dam: **McDonald Farms Miss White Lily**
Classified Very Good
13240—671—Sr4DHIR—305—2x
By McDonald Farms Premier, GOLD STAR SIRE.

Junior Yearling Bull

DEWAN FARMS NE BARON

1st Jr. Yr., Jr. Ch. & Res. Gr. Ch., E.S.E., 1st at N.Y. State Fair and National, 1961.
Baron is owned jointly with L. W. Sheldon & Sons, Fulton, N. Y.

Dam: **Ollasses Prediction Pansy**
Excellent '60
10360—466—Sr4DHIR—300—2x

Heifer Calf

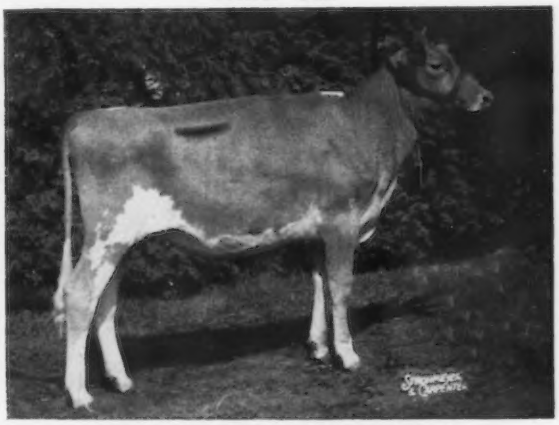

DEWAN FARMS NE BUTTERGIRL

1st Heifer Calf, E.S.E. and 4th, New York State Fair, 1961.

Dam: **McDonald Farms Miss Zentheo**
Next Dam: McDonald Farms Fine Savina
VG twice
11183—622—Jr3—365C—3x

Enrich your herd with this show winning inheritance — Reserve a Neptune or Baron son for your next herd sire.

The farm is located just off Route 5, ½ mile east of Oneida.
T.B. Accredited . . . Bang's Free . . . Vaccinated

ALTON E. DEWAN
Phone FN3-7620

DEWAN FARMS
Oneida, New York

Robert Flannery
Farm Foreman

Gold ★ Dam

"The Bonita Family"

Bonita and two of her daughters
are GOLD STAR DAMS

Gold Breeder 1969

★ CLOVERLEAF ROSE'S BONITA ★

GOLD STAR DAM

3 Progeny Qualifying with 19 records av. 12023 lbs. milk, 639 lbs. fat (M.E.—305—2x) — type score 87.3%.

Her Daughter — GOLD STAR DAM

RIVERVIEW LAD'S BOUNTIFUL
Excellent 4 times
10 records include:
15774—821—7yrs—365C—3x
12336—717—11HIR—305—2x

Another GOLD STAR Daughter —
RIVERVIEW PHYLLAD BONNIE
Very Good 4 times

9 records include:
13487—729—6yrs—305C—2x
11940—624—7yrs—305C—2x

Another Bonita Daughter —
Riverview General's Marigold

6 records av. 12610 M — 643 F (M.E.—305—2x), type score 82.5%.

"The Colorful Family"

Two More GOLD STAR DAMS — A Daughter-Dam Pair

RIVERVIEW LAD'S CLEMENTINE

Very Good 7 times

8 records include:
10601—527—11HIR—280—2x
10730—545—12HIR—305—2x

3 Progeny Qualifying with 8 records av. 10988 lbs. milk, 582 lbs. fat (M.E.—305—2x) — type score 87%.
Her 3 Qualifying Progeny —

Riverview General's Marvel, E '58
3 rec. av. 11334 M — 634 F (M.E.—305—2x) — type score 91%.

Riverview B.C. Cherry, VG '56 '58
3 rec. av. 10771 M — 555 F (M.E.—305—2x) — type score 87%.

Riverview Cherub's Clover
2 rec. av. 10859 M — 559 F (M.E.—305—2x) — type score 83%.

VALLEY GEM COLORFUL, VG '52

4 records include:
11152—587—9yrs—305C—2x

3 Progeny Qualifying with 12 records av. 12239 lbs. milk, 685 lbs. fat (M.E.—305—2x) — type score 86.8%.

Riverview Lad's Clementine (opposite)
3 rec. av. 11186 M — 573 F (M.E.—305—2x) — type score 87%.

Riverview General's Malita, E 4 times
4 rec. av. 14260 M — 877 F (M.E.—305—2x) — type score 91%.

Riverview General's Merrymaker
5 rec. av. 11272 M — 605 F (M.E.—305—2x) — type score 82.5%.

Other daughters:
Riverview General's Mindella, E '53 '55
10280—560—Jr3—305C—2x
Riverview Colorful Carmelita, E '53 '55
10120—504—Jr4—305C—2x

We can offer a choice selection of breeding stock rich in this GOLD STAR Breeding. A SON OF MARVEL BY BONANZA IS AVAILABLE.

GEORGE M. DYNES — Route 4, Box 246

RIVERVIEW FARMS — **Mount Vernon, Washington**
(Skagit County)

BROCKWELL FARM
H. V. Ekstran, Bow

CEDARCROFT FARM
Cecil White, Mt. Vernon

CHUKLUCK FARM
L. W. Power, Burlington

DENNY-DALE FARM
Albert Johnson, Mt. Vernon

FAR WEST FARM
Chas. A. Damon, Bow

RIVERVIEW FARMS
George M. Dynes, Mt. Vernon

FER-MANOR FARM
Jim Ferguson, Mt. Vernon

RIVER ROAD FARM
James Olson, Mt. Vernon

VALLEY PRIDE FARM
Merle Miller, Burlington

WESTERN GLOW FARMS, INC.
Friedrichs Bros., Bow

WESTERN HILLS FARM
M. A. Tewalt, Mt. Vernon

GOLD STAR Inheritance Is Much In Evidence At RIVER ROAD

TWO GOLD STAR DAMS DEVELOPED IN OUR HERD

River Road Jewel (VG)
★ GOLD STAR DAM ★
6 records include:
10797—587—7HIR—305C—2x
6 tested daughters
Her 3 qualifying progeny have 4 records that average 11971—650 (M.E.—305—2x), type score — 86.0%.

River Road Princess (VG)
★ GOLD STAR DAM ★
4 records include
9199—459—14HIR—305—2x
5 tested daughters — all classified above the line. Her 3 qualifying progeny have 13 records that average 11313—591 (M.E.—305—2x), type score — 84.7%.

A granddaughter of PRINCESS has classified EXCELLENT for the FOURTH TIME
River Road Pandora (EXCELLENT '55 '56 '58 '61)
7 HIR records include 13237—728—5HIR—365—2x

DAUGHTERS AND GRANDDAUGHTERS OF THESE GOLD STAR COW FAMILIES ARE BEING BRED TO OUR BONANZA SON . . . MORE GOLD STAR INHERITANCE

WESTERN GLOW MURIEL'S BONANZA — Born April 11, 1959

Maternal brother to **Western Glow Lovely Melinda** ($8,000), E twice, 10486—601—Sr2—305—2x, 1st 3 Yrs., Sr. & Gr. Ch., Evergreen Classic, 1958.

Himself

Western Glow Muriel's Bonanza
Combines the blood of the GOLD STAR Ermine family with the Excellent, Class Leading inheritance of the great Maryann family.

His Sire

Nyala Ermine's Bonanza
★ GOLD STAR SIRE ★
38 daus., 97 rec. av. 11483—5.0%—569 (M.E.—305—2x), 42 cl. av. 85.9%. **Three of the five top selling bulls at public auction in 1961 were BONANZA sons.**

His Dam

Western Glow F. Muriel
Very Good 4 times
11323—539—Jr4—305—2x
11769—560—6HIR—305—2x
1st Aged Cow, Evergreen Classic, 1957.
2nd Aged Cow, Evergreen Classic, 1958.

MURIEL'S BONANZA IS IN HEAVY SERVICE . . . SELECT A SON AS YOUR NEXT HERD SIRE AND ADD THIS POPULAR GOLD STAR INHERITANCE TO YOUR BREEDING PROGRAM.

RIVER ROAD FARM — Mt. Vernon, Wash.

JAMES P. OLSON, Owner — T. B. and Bang's Free — R. 3, Box 299

WIRT . . . OUR ALL-AMERICAN BULL . . . IS PROVING HIS ABILITY TO TRANSMIT PLEASING TYPE

HIS JUNIOR GET HAS BEEN NOMINATED FOR ALL-AMERICAN CONSIDERATION

Junior Get of **McDONALD FARMS ODESSA'S WIRT**

WIRT, **never beaten at the National,** was Reserve All-American Senior Yearling, 1957, All-American 2-Year-Old, 1958, and All-American Aged Bull, 1959.

LEFT TO RIGHT:

Stede Well's Wirt's Hope
1st Sr. Yr. & Jr. Ch., Iowa, 2nd Sr. Yr., All-Iowa.

Stede Well's Wirt's Mary
3rd Sr. Yr., All-Iowa.

Stede Well's Wirt's Jean
3rd Sr. Yr., Iowa.

Stede Well's Wirt's Iris
1st Jr. Yr., Iowa, 1st and Res. Jr. Ch., All-Iowa.

1st Junior Get of Sire, Mississippi Valley Fair, All-Iowa Fair, Iowa State Fair, and 4th at the National Guernsey Show, 1961.

WIRT traces directly to the GOLD STAR DAM, Douglaston Lady Augusta, head of 2 three-generation families of Excellent cows. His dam, **McDonald Farms Le Rhea** (VG), 9398—541—Jr4—298C—2x, **was a member of the All-American Best 3 Females, 1954.**

WE TEST . . . CLASSIFY . . . SHOW . . . ADVERTISE . . . AND CONSIGN TO LEADING SALES.

CHOICE WIRT SONS USUALLY FOR SALE

The Farm is located 6 miles north of Davenport on Hwy. 61, 1 mile east.

HARRY AND ROBERT H. LAGE
Phone: ELdridge 5-9885

STEDE WELL FARM

ROUTE 3, DAVENPORT, IOWA

Our Junior Get By MISTER ANDY Has Been Nominated For ALL-AMERICAN Honors

McDONALD FARMS MISTER ANDY

His 7 nearest dams average 14467—762.

A son of the GOLD STAR SIRE, **McDonald Farms Premier** (latest summary, 72 daus., 141 rec. av. 10271—5.2%—532—M.E.—305—2x, 60 cl. av. 84.8%), he out of McDonald Farms S. Marguerite, E 4 times, 13807—792—Sr4—365C—3x, Canadian DOUBLE GOLD STAR DAM. Mister Andy is out of **McDonald Farms King's Monita** (VG), 15905—826—6yrs—365C—3x.

NOMINATED FOR ALL-AMERICAN JUNIOR GET OF SIRE

Junior Get of McDonald Farms Mister Andy

LEFT TO RIGHT:

Lavon Farms A. Mars
1st Sr. Yr. & Jr. Ch., Oklahoma, Tulsa, and Louisiana State Fairs, 1st Sr. Yr., Texas.

Lavon Farms A. Jerry
1st Sr. Yr., Four States Fair, 2nd Sr. Yr., Texas.

Lavon Farms A. Fairy
1st Jr. Yr. & Jr. Ch., Four States Fair, 1st Jr. Yr., Oklahoma and Tulsa State Fairs, 2nd, Louisiana.

Lavon Farms A. Olive
1st Heifer Calf & Res. Jr. Ch., Four States Fair and Texas, 1st Heifer Calf, Oklahoma State, Tulsa and Louisiana.

UNDEFEATED JUNIOR GET AT FOUR STATES, TULSA, TEXAS, LOUISIANA, OKLAHOMA FREE, AND OKLAHOMA STATE FAIRS, 1961.

LAVON FARM
W. Lee Moore, Owner

Stock For Sale
Visitors Always Welcome
Tel.: 995-3430

PLANO, TEXAS
Hack Creel, Manager

Ansmil Farms

HILLIARDS, OHIO — ANSON B. SMITH, Owner

3 ALL-AMERICAN NOMINATIONS

FIRST AND JUNIOR CHAMPION, NATIONAL, 1961

McDONALD FARMS R.L. DIVIDEND — Born July 6, 1960
1st Bull Calf, Jr. Ch., National, 2nd at Ohio.

DIVIDEND comes rightly by his ALL-AMERICAN nomination, since he is a son of Jolly Token, she being the only cow of the breed to be either All-American or Reserve All-American since the inception of this program.

A Dam-Daughter Pair

FIRST AGED COW, SENIOR AND GRAND CHAMPION, OHIO STATE FAIR, 1961

LLAN FAIR F. JULIETTA, Excellent '61
11494—587—5HIR—307—2x
1st Aged Cow, Sr. & Gr. Ch., Ohio, 5th, National, 1961.
She was ALL-AMERICAN 4-Year-Old, 1959.

FIRST SENIOR YEARLING HEIFER AND JUNIOR CHAMPION, OHIO STATE FAIR, 1961

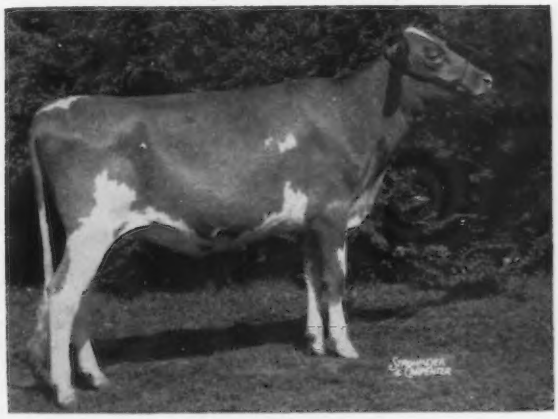

ANSMIL D. QUANTITY
1st Senior Yearling, Jr. Ch., Ohio, 6th, National.
She is a daughter of Llan Fair F. Julietta, ALL-AMERICAN 4-Year-Old, 1959 (see opposite).

We believe this to be the first time that a cow and her daughter have both been nominated for All-American in the same year.

PREMIER EXHIBITOR — OHIO, 1961

PLAN TO VISIT OUR HERD DURING THE COMING YEAR. YOU ARE ALWAYS WELCOME AT ANSMIL.

Tel. Office CA 1-5115
T. B. Accredited — 507,431

JOHN E. LAWRENCE, Herdsman

Tel. Home TV 5-6090
Bang's Certified — 15,887

OUR ALL-AMERICAN NOMINATIONS

All Excellent Get of **Neptune**

1st, New York, 1961, 3rd, National, 1961
Left to right: McDonald Farms Jolly Thella, McDonald Farms Jolly Charm, McDonald Farms Jolly Token, and McDonald Farms Jolly Aurora. **They were all classified Nov. 7, 1961, and averaged 92.3.**

Jr. Get of **Neptune**

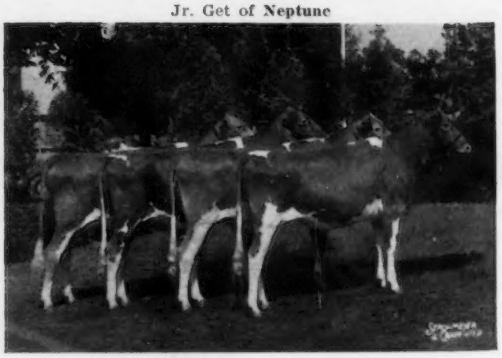

1st, New York and National, 1961.
Left to right: McDonald Farms Jolly Countess, McDonald Farms Jolly Cora, McDonald Farms Jolly Damsel, and McDonald Farms Jolly Diamond. Damsel is a full sister to Jolly Charm, and Countess is a full sister to the All-American 2-Year-Old, 1960.

All Excellent Produce of Dam

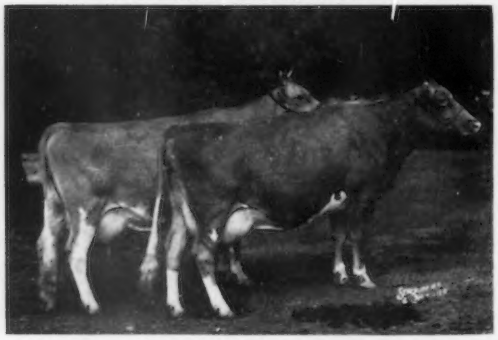

1st at National, 1961 (only place shown)
Left to right: McDonald Farms Jolly Thella and McDonald Farms Royal Welcome. The Produce of **McDonald Farms Ideal Nova** (Gold Star Dam). Nova's four daughters classified average 90.9 on their latest classification.

A Herd Sire

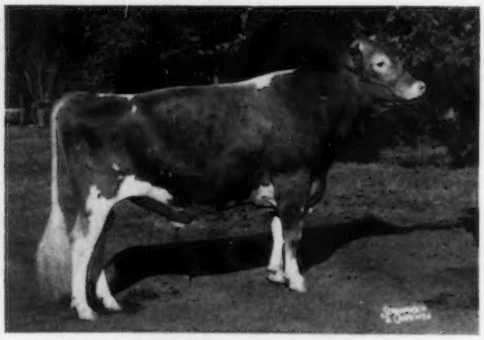

High Meadows Jolly Waterloo
(owned jointly with High Meadows Farm)
1st 2-year-old and Grand Champion, New York, 1st 2-year-old and Res. Grand Champion, National, 1961. His first daughter born at McDonald Farms won the Sr. Calf Class, and his first daughter born at High Meadows was second.

A Neptune Daughter

McDonald Farms Jolly Damsel
1st Jr. Yearling Heifer, New York and National, 1961. Out of a Premier granddaughter of D. Monogirl.

The Waterloo Calf

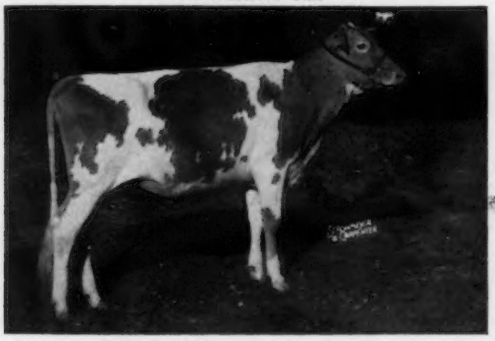

McDonald Farms Regal Delma
Second, New York, and first, National, 1961. A double Neptune out of a daughter of Royal Welcome.

In addition to those shown above we bred: **McDonald Farms R.L. Dividend,** Jr. Ch. Bull, National, 1961, that is out of **McDonald Farms Jolly Token** (the only entry in the breed to be nominated for All-American eight successive years); **McDonald Farms Bruce's Doris,** second Junior Yearling, National, 1961, headed only by her own staablemate; **McDonaald Farms Royal Danny** (now at Pine Grove), first, New York, 3rd at National in Bull Calf class, that is out of a daughter of Token; **McDonald Farms Jolly Cora,** first, New York, and third Sr. Yearling at National, was only a December Sr. Yearling; **McDonald Farms Jolly Charm,** first at New York and third at National as a 2-year-old, is one of the best 2-year-olds we have bred, **classified Excellent, 92.5.**

BREED BY CHOICE NOT BY CHANCE

McDONALD FARMS GOLDEN GUERNSEY **Cortland, New York**

CORNELL UNIVERSITY, Owner H. H. THOMAS, Herdsman K. C. SLY, Manager

New England Guernseys

ALWAYS A SOURCE OF GOOD BREEDING STOCK

It's Time To Remind You - - -

Spring will come again and with the coming of spring comes a lot of young heifers that have to be bred. Frozen semen is available from these two young popularly-bred bulls –

THE VIRTUE FAMILY —

Henslee Farms Virtue Oberland
Born January 12, 1959

Sire: Welcome In Clara's Oberland

Dam: Virtue of Aldarra (E) 17977 — 883 — 5yrs — 365C — 2x

A ROYAL PHIL SON —

Great Elm Phil's Norman
Born October 10, 1957

Sire: Great Elm Royal Philosopher

Dam: Flying Horse M's Naomi VG 3 times 19053 — 952 — 5yrs — 365 2x

GREAT ELM FARM
REGISTERED GUERNSEYS

Great Elm Farm, Inc.
A. J. Young, Pres.

For Orders Write Direct To Great Elm Farm, Inc., Or To Roger Ives, Soligenics, Box 101, Suffield, Connecticut. Telephone For Soligenics No. 8-2062.

"Quality Does Not Cost . . . It Pays"

T. B. Accredited
N. H. Bang's Accredited 275
A. J. Young, President

GREAT ELM FARM, Inc.

R. F. D. No. 3, Dover, New Hampshire

In Strafford County

ALFALFA FARM

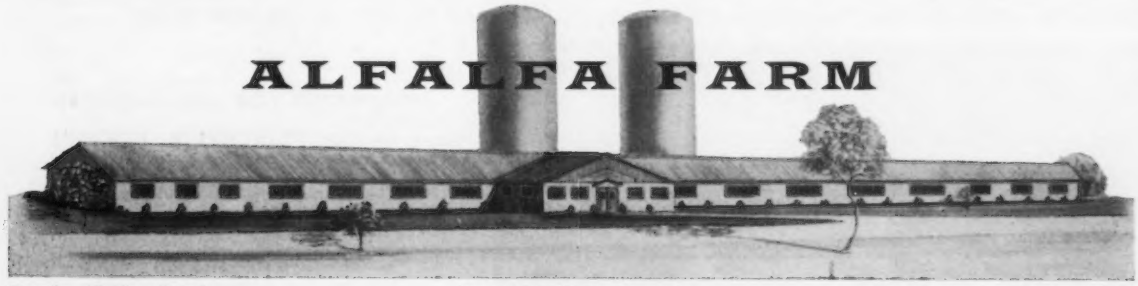

Rowley Bridge Road — Topsfield, Massachusetts — Tel. Danvers SPring 4-1740

There Isn't Any Speculation With A Speculation Son — Why Not Reserve One Today For Your Next Herd Sire — He's Siring Both Type and Production!

ALFALFA FARM SPECULATION

Senior and Grand Champion, Topsfield, 1960, 1961. Reserve Champion, Topsfield, 1957. His daughters are most pleasing — 10 daus., 15 rec. av. 9634 M — 486 F (M.E.—305—2x).

Sire of —

Alfalfa Farm Spec's Dimple	10627—480—Jr2 HIR—305—2x
	9940—450—Sr3DHIR—305—2x
	10640—492—Sr4DHIR—300—2x
Alfalfa Farm Spec's Quenesta	8366—435—Sr2 HIR—305—2x
	10680—562—Sr3DHIR—305—2x

His Sire
Flying Horse Prim's Master
23 daus., 37 rec. av. 9935 M — 472 F (M.E.—305—2x). We have several good Master daughters in our herd that include Alfalfa Farm Prim's Betsy, 1st 4-year-old, Res. Gr. Ch., Topsfield, 1961.

His Dam
Antoinette of Alfalfa Farm
5 records include:
10029—543—Sr4—305C—643 T.M.
10416—542—8HIR—305C—2x
10364—542—10HIR—305—2x
Dam of 3 tested daughters.

Our herd of 100 cows averages 9503 lbs. milk, 483 lbs. fat
Stock For Sale — Visitors Always Welcome

JOSEPH and HENRIETTA MASS
Owners

WILLIAM S. GEROW
Herdsman

Address Correspondence to:
CHARLES H. DeGRANDPRE
Manager

MELODY CHARTER Received The Nod From The All-American Nominating Committee Again For 1961

NOMINATED FOR ALL-AMERICAN AGED BULL

His Sire

Flying Horse Melody Master

30 daus., 52 rec. av. 10662 —5.1%—540 (M.E.—305 —2x), 9 cl. av. 82.8%. ALL-AMERICAN AGED BULL, 1954
RES. ALL-AMERICAN AGED BULL, 1960

His Dam

Hominy Hill Prince's Harp (VG)

16739 — *1017 — Jr2 — 365C — 3x
15552 — *934 — Sr4 — 305C — 3x
First Jr2-year-old of any breed to make 1000 lbs. fat.
TARBELL TROPHY WINNER, 1956
2nd Dam: GOLD ★ DAM
3rd Dam: GOLD ★ DAM

FLYING HORSE MELODY CHARTER

Dropped August 7, 1957

1st Aged Bull, Sr. & Gr. Ch., Colorado State Fair, Boulder County Fair, 1st, and Gr. Ch., Guymond Oklahoma Fair, 2nd, Panhandle South Plains Fair, and 3rd, New Mexico State Fair, 1961.

A MELODY CHARTER SON WILL ENRICH YOUR HERD WITH THIS ALL-AMERICAN INHERITANCE PLUS PROVED GOLD STAR BREEDING

WAS-MERE FARM — Albuquerque, New Mexico

Mr. and Mrs C. L. Wasmer
Owners

VISITORS WELCOME

Route 1, Box 643
Tel. DIamond 4-5592

Please address all mail to 519 Los Arboles N.W., Albuquerque.

Amber Acres and Lawnview Guernsey Farms Join Forces . . . SOON THE 1961 BLUE RIBBON SENIOR YEARLING AND JUNIOR CHAMPION AT THE NATIONAL MAY BE SEEN IN HER NEW HOME

1st prize Sr. Yr. and Jr. Ch., No. Central Ill. G.B.A. Dist 4, 1st Sr. Yr. & Jr. Ch., National, 1961.

NOMINATED FOR ALL-AMERICAN

AMBER ACRES K. HOPEGIL

Born July 5, 1959

Sire: **Amber Acres Tony's King**
A son of McDonald Farms Jolly Tony out of McDonald Farms Le Queen (VG), 11265 —686—Sr3—365—3x, 10619—602—5HIR —305—2x. She is also dam of Amber Acres Queenie, 10256—530—Jr3HIR—305—2x.

Dam: **Amber Acres V. Hopegirl**
8658—496—Jr2HIR—298—2x
Sire: McDonald Farms Mister Virgil
Dam: Amber Acres Noble Hopeful
10806—505—Jr3HIR—264—2x
10868—573—Sr4HIR—305—2x

On November 15, Mrs. Elizabeth M. Weyrauch sold her half-interest in the Amber Acres herd to Mr. Charles E. Vanderheyden, Lawnview Guernsey Farm, Stockton, Illinois. Shortly after the first of the year, the herd, including Hopegil, will be moved to Stockton.

We cordially invite you to see Hopegil and the other members of our combined herd.

Charles E. Vanderheyden
LAWNVIEW GUERNSEY FARM
Stockton, Illinois

Burl B. McPheeters
AMBER ACRES
Sterling, Illinois

IN THE FUTURE, THE COMBINED HERD WILL BE KNOWN AS "AMBER ACRES".

The Blood Of Our Great Cleopatra Family Continues To Play A Major Role In Our Breeding Program

A Daughter of Cleopatra —
Our Great Melba Cow

Elmwood Emory's Melba, E twice
5 rec. av. 12654—600—305—2x—M.E.
13297—651—5HIR—305—2x
Dam of 3 breeding sons, 3 daughters, all with records.

Three Sons of Melba In Service

ELMWOOD MELBA'S MASTER

Several daughters in our herd of breeding age.
Sire: **Langmeadow Master**
A son of a GOLD STAR SIRE.

ELMWOOD BANDMASTER

In service at MABC, Inc., East Lansing. He is by a GOLD STAR SIRE that is out of a GOLD STAR DAM.

ELMWOOD BUTTERFAT MONARCH

He is by Jewel Supreme, a GOLD STAR SIRE, and is owned jointly with Conrad Bender, Au Gres, Mich.

This blood has done well for us, has done well for others, and can do well for you. Why not write for a list of available breeding stock.

ELMWOOD FARMS — Frankenmuth, Michigan

E. F. FRAHM & SONS, WALTER and RALPH

WALT FRAHM, OLive 2-5379
RALPH FRAHM, OL 2-9980

CALIFORNIA GUERNSEYS

Adehr Farms Camarillo
Bay Meadow Farm Galt
Calif. Dairy Breeders Inc., Davis
Cleverlands Tracy
Cloverdale Farm Chico
Clover Jack Guernsey Farm Ferndale
Crest View Reedley
Darella Farm Le Grand
Homestead Dairy Turlock
Mar Valo Oroville
Monte Vista Ceres
Rolinda Fresno
Sans Souci Fowler

These Progressive Breeders Offer Breeding Stock For Sale.

Our Two Herd Sires Carry Proved Green Meadow Breeding

CLOVERLAWN DONALD'S DESIGNER

Born May 25, 1959
(Bonanza + The Normine Family)
Sire: **Westlynn G. Donald,** a son of the GOLD STAR SIRE, Nyala Ermine's Bonanza.
Dam: **D. Rosetta**
13669—753—Sr4HIR—360—2x
Next Dam: Rachel of Retedale (VG)
12788—627—7HIR—365—2x

VILLA CREST F. TRAVELER

Born August 14, 1960
Paternal brother to Collinwood Fancy Miss, E twice, 12464—648—Sr3HIR—365—2x.
Sire: **Villa Crest Financier,** a son of Villa Crest King's Fancy, E 6 times, 18349—923—Sr4—365C—3x.
Dam: **Villa Crest Rose Lure**
A half-sister to Villa Crest Rose Janet, VG '59 '60, 11862—589—Sr2HIR—365—2x.
These two young sires are being bred to daughters of our home-bred senior sires.

Stock For Sale At All Times
VISITORS ALWAYS WELCOME

MONTE VISTA FARM

Charles Crivelli, Jr., Owner — **Ceres, California**
L. M. Clausen, Consultant

Glamorous Is Excellent Any Way You Look At Her

Excellent Production
Excellent In The Show Ring
Excellent In Classification

Lynndale Farms M. Glamorous
Born September 15, 1950
4 records include:
10923—580—Sr4HIR—305—2x
Excellent '56 '58
Reserve Grand Champion at the Grand National 3 times, 1954, 1955, 1957. Dam of Hazelwood Majesty's Glamorous, VG '59 '60, 11749—559—Sr3HIR—305—2x, Res. Gr. Ch., G.N., 1959.

One Son In Service —

ROLINDA PRINCE GLORY
Born September 14, 1958
Sire: **Valley Oaks Priscilla's Prince**
Res. All-American Sr. Yr., 1958.

Visitors Always Welcome

Rolinda Dairy Farm

J. C. Andresen Owner
10610 West Whitesbridge Road
Fresno, California

GOLDEN GUERNSEY MILK from PUREBRED GUERNSEY COWS

JO-BE farms

UNIFORM FLAVORFUL EGGS from HEALTHY CERTIFIED HENS

VALLEY · NEBRASKA

350 Registered Guernseys — 180 Milking

HALLMARK IS BEING BRED TO OUR DUDE DAUGHTERS WITH PLEASING RESULTS

MULHOCAWAY BUTTERFAT HALLMARK — Born March 22, 1956

His 3 nearest dams (all EXCELLENT) average 14492—772.

We have an outstanding group of daughters coming along. They have size, weighing between 1,300 and 1,400 pounds, and are proving to the the right kind.

A TYPICAL EXAMPLE OF THIS CROSS

Jo-Be Hallmark's Melissa, 10081—583—Jr2HIR—305—2x

She is out of Heloise, a Class Leading DUDE daughter (see below).

Hallmark's EXCELLENT Dam

Sire: **Mulhocaway Butterfat Adonis**
A son of Mulhocaway Venus C., E '51, 9 records include 16494—838—7yrs—365C—3x, Gold Lifetime Certificate, 1956.

Dam: **Mulhocaway Bell Hala,** E 6 times
5 records include:
10618—567—Jr3HIR—305—2x
10884—556—5HIR—305—2x
Member of All-American Produce, 1957.

Next Dam: Mulhocaway Queen Halma, E 7 times
7 records include:
16364—912—7HIR—365—2x

THE DAUGHTERS OF DUDE ARE NOTED FOR PRODUCTION

Coldspring's Noble's Dude, GOLD ★ SIRE

Jo-Be Dude's Gentian (VG)
13351—795—Sr4HIR—365—2x
12642—680—6HIR—305—2x

Jo-Be Dude's Golden (VG)
14081—734—5HIR—365—2x
12526—663—6HIR—365—2x

Jo-Be Dude's Gunhilde
13769—735—Sr3HIR—365—2x

Jo-Be Dude's Gretta
14896—772—Jr4HIR—365—2x
14240—683—6HIR—365—2x

Jo-Be Dude's Fame (VG)
11852—656—Jr3HIR—365C—2x
12909—734—Sr4HIR—356—2x

Jo-Be Dude's Grace
13806—701—Jr3HIR—365—2x

Jo-Be Dude's Heloise
*14023—*734—Sr3HIR—305—2x
13719—766—Sr4HIR—336—2x

Jo-Be Dude's Graceful (VG)
*13342—*702—Jr2HIR—365C—2x
12037—654—Sr3HIR—365—2x

Jo-Be Dude's Hyacinth (VG)
13374—683—Sr3HIR—365—2x

ALSO IN SERVICE . . . A HALLMARK SON OUT OF A GOOD PRODUCING FEMALE LINE

JO-BE HALLMARK'S MAJOR — Born May 25, 1958

His Dam

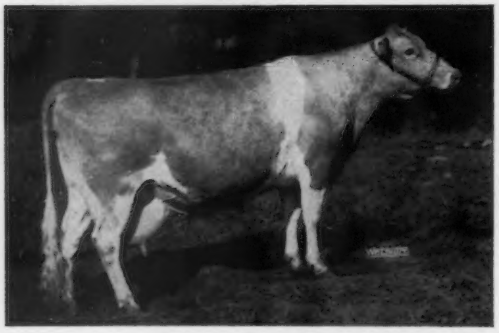

Elmcrest's Gretta, VG '56

5 records include:
11312—616—Jr4HIR—347—2x
14943—773—5HIR—305—2x
13867—662—7HIR—305—2x

2 tested daughters — both Class Leaders

Elvadale S.P. Gretta
*13334—583—Jr2HIR—305—2x

Elvadale Super Gretta
*13978—588—Sr2HIR—305—2x

CHOICE BULL CALVES FOR SALE FROM THE HALLMARK-DUDE CROSS

JOE P. MULLER, Owner — **LEONARD N. MILLER,** Manager

WHAT THE COWS ARE DOING

OFFICIAL ADVANCED REGISTER RECORDS

AR records must equal or exceed the breed average for butterfat on an M. E. 305-2X basis which currently is 441 pounds and have a minimum of 270 days in milk. The records of cows in a herd owned by individuals other than the herd owner are published under the herd owner. It is impossible to publish them separately.

OWNER AND RECORD	Age	Days In Milk	ACTUAL RECORD Lbs. Milk	Lbs. B. Fat
BEEBE, CHARLES PHILIP, EASTLEIGH FARMS, FRAMINGHAM, MASS.				
Eastleigh C. Eva	5-11	305-2X	15220	697
s. Coronation Majestic's King		d. Eastleigh Edith		
Eastleigh G. Winona	3-11	296-2X	9517	552
s. Gardenville King Splitsilk		d. Eastleigh C. Wisteria		
Eastleigh C. Emma	3-11	305-2X	11560	552
s. Coronation Majestic's King		d. Eastleigh F. Elf		
Eastleigh C. Bremaquel	2-10	305-2X	10872	525
s. Coronation Majestic's King		d. Eastleigh S. Violet		
Eastleigh H. Neva	2-2	305-2X	9386	484
s. Eastleigh C. Haakon		d. Eastleigh M. Nettie		
Eastleigh W. Sylvia	2-2	305-2X	9318	428
s. Eastleigh C. Warwick		d. Eastleigh C. Wistful		
CLEMENTE, ANTHONY, MANNINGTON CREEK FARMS, SALEM, N. J.				
Mannington Creek Gay Lass	7-1	305-2X	13072	689
s. Wilgorlan Farms Predominator		d. Mannington Creek Gloria		
CONOVER, CLIFFORD L., MRS., CONOVER'S HIGHTSTOWN GUERNSEY DAIRY, HIGHTSTOWN, N. J.				
McDonald Farms Maxim Welda	5-6	365-3X	15903	901
s. Maxim of McDonald Farms		d. McDonald Farms Ideal Suzanne		
Conovers Maxim Bud Queen	2-3	365-3X	9596	603
s. McDonald Farms Maxim's Woodrow		d. Conover's Bud Queen		
GUMINA, FRANK, CASTLE BROOK FARM, FREEHOLD, N. J.				
Henslee Farms Actress	4-2	305-3X	11219	577
s. Fairlawn Actor's Leader		d. Castle Brook Annabelle		
LEHMAN, PETER B., P. B. LEHMAN DAIRY, DECATUR, IND.				
Dictators A. Essie	2-1	359-2X	8834	439
s. Franchester Hornet's Dictator		d. Valorous's R. Annabell		
McBRIDE, CLIFFORD M., ESTATE, WHEELER FARM, RIVERSIDE, R. I.				
Wheeler Farms Pride	3-5	365-2X	9953	505
s. Northern Conrad's Hermit		d. Northern Secret's Pride		
Wheeler Farms H. Shirley	2-4	305-2X	9367	386
s. Northern Conrad's Hermit		d. Wheeler Farms Sally		
REEVES, S. J., QUARRY HILL FARM, DOVER, OHIO.				
Quarry Hill Tags Peggy	3-9	305-2X	9846	495
s. Tagalong's Maynard		d. Quarry Hill's Pre Peggy		

OFFICIAL HIR AND DHIR RECORDS

HIR and DHIR records must equal or exceed the breed average for butterfat on an M. E. 305-2X basis which currently is 441 pounds and have a minimum of 270 days in milk. The records of cows in a herd owned by individuals other than the herd owner are published under the herd owner. It is impossible to publish them separately. ¶ This symbol before the owner's name indicates DHIR.

OWNER AND RECORD	Age	Days In Milk	ACTUAL RECORD Lbs. Milk	Lbs. B. Fat
ALABAMA				
¶KLUMPP, T. J., KLUMP'S DAIRY, FAIRHOPE				
Klumpp's Regronola	5-2	294-2X	8990	442
s. Klumpp's Monarch Regacy		d. Klumpp's Ronola		
¶PEINHARDT, CARL A. & CAROLYN, EDGEWOOD FARM, CULLMAN				
Edgewood Butter Fern	5-10	305-2X	16160	803
s. Curtiss Candy Butterfinger		d. Superb's Fern Rose		
Peinhardt Noble Etta	3-3	305-2X	11560	476
s. Edgewood Fern Nobleman		d. Edgewood Heir Amberetta		
Peinhardt M. L. Soprano	3-2	305-2X	9070	436
s. Maple Lawn Lauxmont		d. Lauxmont Actor's Contralto		
¶ST. BERNARD COLLEGE, PLACID OAKS FARMS, SAINT BERNARD				
Maggie Rose's Nancy	14-3	305-2X	8420	419
s. Riegeldale Ferd's Narator		d. Prince's Maggie Rose		
CALIFORNIA				
ANDRESEN, J. C., ROLINDA FARM, FRESNO				
Happyholme Kalo	11-6	305-2X	9118	487
s. McDonald's Foremost Prediction		d. McDonald Farms King's Kalo		
Welch Farms Golden June	6-8	305-2X	9790	563
s. Welch Farms Golden Crown		d. Welch Farms Judy		
Rolinda Laurette Laverda	2-2	305-2X	7641	382
s. Laurette Majesty Crown		d. Happyholme Ambler's Lalatona		
BOOS, WALTER D., CREST VIEW FARM, REEDLEY				
Crest View R. H. Connie	3-2	305-2X	9616	462
s. Oak-View Royal Hercules		d. Clover-Oaks Wistar's Countess		
Sans Souci Bond Zella	2-7	305-2X	9406	481
s. Elm Lane Bond		d. Sans Souci Ruby		
Bay Meadow Hoosiers Desiree	2-5	294-2X	8394	401
s. South Wind Bertha's Hoosier		d. Matapa C Daisy Doo		
CLEVER, GEORGE H., CLEVERLANDS, TRACY				
Cleverlands Mistress Lana	11-4	291-2X	9793	439
s. Western Glow Royalmost		d. Ellwood Rudy's Lady		
Cleverlands Amblers Rouguish	7-4	289-2X	9295	462
s. Cleverlands Ambler		d. Cleverlands Golden Rhoda		
Cleverlands Curtiss Rouguie	6-3	294-2X	10596	483
s. Cleverlands Noble Curtiss		d. Cleverlands Mistress Roberta		
Cleverlands Pablos Diana	3-6	365-2X	12679	601
s. Cleverlands Chicona Pablo		d. Cleverlands Sultana Diantha		
Cleverlands Pablos Buttercup	2-5	365-2X	9805	474
s. Cleverlands Chicona Pablo		d. Cleverlands Lou-Boy's Bernice		
Cleverlands Y. Curtiss Sunkist	2-3	365-2X	8889	471
s. Cleverlands Mignon's Curtiss		d. Cleverlands Emblem's Smiles		
Cleverlands Levity Zita	2-3	299-2X	9078	444
s. Curtiss Candy Levity Curtiss		d. Cleverlands Curtiss Zenta		
Cleverlands Lady Zodora	2-3	305-2X	7951	391
s. Cleverlands Sequel's Lad		d. Cleverlands Ambler's Zoe D		
Cleverlands Pablos Ethabel	2-0	287-2X	10144	435
s. Cleverlands Chicona Pablo		d. Cleverlands Curtiss Ethalita		
FRESNO STATE COLLEGE, FRESNO				
F. S. C. Soldier Shiek Trixie	4-2	305-2X	11226	535
s. Dorella Rival's Soldier		d. Cameo's Smiles Trixie		
F. S. C. Patriot Cameo Ann	3-3	305-2X	10474	527
s. Elm Lane Patriot		d. Cameo Max's Lu Ann		
JESSUP, ROGER W., ROGER JESSUP CERTIFIED FARM, GLENDALE				
RWJs Military Star	3-0	305-2X	9174	492
s. RWJs Valiant Star		d. RWJs Tulip		
RWJs Playful Lola	2-7	300-2X	12198	566
s. Goldkist Play Lad		d. RWJ's Master's Lola		
RWJs Jewel Linda	2-11	305-2X	10300	500
s. Yellow Creek Jewel Supreme		d. RWJs Master's Cielita Linda		
KERN COUNTY UNION HIGH SCHOOL, BAKERSFIELD				
Kerndale Lenore's Poppy	8-9	305-2X	10565	511
s. Kerndale Tinkle's Pal		d. Happyholme Lord's Lenore		
Kerndale Polly Maxine	2-8	305-2X	7889	382
s. Rozelyn Eldee Marvin		d. Kerndale Peggy Polly		
Kerndale M. B. Louise	2-1	305-2X	10473	513
s. Kerndale Glow's Lord		d. Kerndale Margie Beauty		
KRUM, HENRY, FRESNO				
Krums G. Contenders Jemima	2-9	305-2X	9944	488
s. Krum's Godetia's Contender		d. Krum's Philosopher's Oliva		
Krums Philosopher Janet	4-0	305-2X	10553	588
s. Krum's Gordie's Philosopher		d. Krum's Philosopher's Jane		
VINCENT, L. E., CLOVERDALE FARM, CHICO				
Cloverdale Socialite Penny	4-10	305-2X	10605	595
s. Fairlawn K. Slogan		d. Kay's Penny of Cloverdale		
Cloverdale Socialite Dream	4-4	305-2X	9957	558
s. Fairlawn K. Slogan		d. Cloverdale Dinah K. Doreen		
Cloverdale Novel Sarah	3-9	305-2X	14211	638
s. Fairlawn Actor's Novice		d. Cloverdale Lady Sarah		
Cloverdale Novel Minnie	2-5	305-2X	8285	468
s. Fairlawn Actor's Novice		d. Cloverdale Lady Minnie		
Cloverdale Novel Fae	2-5	305-2X	9108	476
s. Fairlawn Actor's Novice		d. Cloverdale Socialite Fae		
WISHMEIER, ROY, ROCKVIEW GUERNSEY FARMS, NORWALK				
Rockview Farms Barbara	8-5	296-2X	8835	493
s. Tillson Ranch Colonel		d. Tillson Ranch Beautiful		
Jewelocks L. Labelle	3-10	305-2X	13103	727
s. Orange Grove Coronation Lord		d. Muscio Victorian's LaBelle		
Jewelocks R. Godiva	3-1	305-2X	8422	425
s. Hominy Hill Coronation Rex		d. Jewelock's P Grateful		
Jewelocks R. Prestige	3-1	294-2X	9966	478
s. Hominy Hill Coronation Rex		d. Jewelock's P. Precise		
Jewelocks R. Star	2-8	305-2X	10310	576
s. Hominy Hill Coronation Rex		d. Muscio Baroness Starbright		
COLORADO				
¶CARLSON, NORMAN, "NORLYN'S GUERNSEYS", BERTHOUD				
Norlyns YCSR Sandras Sandy	4-7	305-2X	9960	455
s. Yellow Creek S Roman		d. Quinn's Sandra		
Roman and Mandys Joy	2-2	305-2X	8340	435
s. Yellow Creek S Roman		d. Actor Lad Alice's Mandy		
¶EGNER, WILLIAM H., WILEVA FARM, LOVELAND				
Western Glow Sky Light	10-1	305-2X	10180	525
s. Flying Horse Master's Don		d. Giant Cedar Star Lily		
Wileva Beaus Faith	5-5	305-2X	10410	448
s. Riverview General's Honey Beau		d. Nook-Dale Golden Ilma		
Wileva Colonels Princess Ann	3-8	305-2X	8740	448
s. Wileva Beau's Colonel		d. Wileva Beau's Princess		
Wileva Aristocrats Twilight	3-6	305-2X	7720	432
s. Meadow Lodge Aristocrat		d. Western Glow Sky Light		

Regular Registration, Like Continuous Testing, Makes Your Guernseys Worth More . . .

Wileva Westerners Rose	2-9	305-2X	9540	480
s. Roberts Farm Westerner		d. Juror's Byway Dorene		
Wileva Petes Clara	3-4	305-2X	10780	476
s. Western Glow Fame's Prediction		d. Wileva Beau's Faith		
Wileva Westerners Star	3-1	305-2X	10050	531
s. Roberts Farm Westerner		d. Beacon Star		
Wileva Predictions Angel	2-10	305-2X	9510	505
s. Western Glow Fame's Prediction		d. Bonny Colonel's Goldie		
Wileva Predictions Alma	2-9	305-2X	8090	405
s. Western Glow Fame's Prediction		d. Wileva Emma's Spottie		
Wileva Predictions Sunlight	2-2	305-2X	11150	554
s. Western Glow Fame's Prediction		d. Wileva Forecaster's Delight		
Wileva Predictions Camilla	2-5	305-2X	8540	392
s. Western Glow Fame's Prediction		d. Valley Pride's Clotilda		
¶HENNIGH, HAROLD, FERNBROOK FARM, LONGMONT				
Fernbrook Goldy	10-10	305-2X	11320	480
s. Seco Imperial Prince		d. Fernbrook Rosie		
Fernbrook Marvelous	9-0	305-2X	11010	457
s. Seco Forward's Conquest		d. Fernbrook Marilee		
Fernbrook Reflectors Sue	4-0	305-2X	11430	505
s. Fairlawn Actor's Reflector		d. Fernbrook C Suepree		
Fernbrook Reflectors Speckles	3-9	305-2X	9320	429
s. Fairlawn Actor's Reflector		d. Fernbrook Speckles		
Fernbrook Reflectors Spec	2-10	305-2X	9720	422
s. Fairlawn Actor's Reflector		d. Fernbrook Speckles		
Fernbrook Prides Spangles	1-8	305-2X	8160	377
s. Idlewild J. Pride		d. Fernbrook V Spangles		
¶KAUFMAN, WALLACE I., MR. & MRS., MELODIE LANE FARM, LASALLE				
Melodie Lanes Humoresque	9-7	305-2X	9250	447
s. Meadow Lodge Climax's Piper		d. Fairlawn H. Honora		
Melodie Lanes Madame Cherie	5-9	305-2X	9040	475
s. McDonald Farms King Lear		d. Melodie Lane's Lili Marlene		
Melodie Lanes Sunflower	5-8	305-2X	6706	442
s. Melodie Lane's Mefistofele		d. Melodie Lane's Sappho		
Melodie Lanes Salome	5-9	305-2X	11390	597
s. McDonald Farms King Lear		d. Melodie Lane's Blue Eyed Sally		
Melodie Lanes Sh Boom	4-1	305-2X	8060	440
s. McDonald Farms King Lear		d. Melodie Lane's P Serenade		
Melodie Lanes La Mer	4-6	305-2X	9830	543
s. Curtiss Candy Duke Curtiss		d. Melodie Lane's Lili Marlene		
Melodie Lanes Clarinet	3-0	305-2X	10690	534
s. Flying Horse Clarinet General		d. Melodie Lane's Humoresque		
Melodie Lanes Dungaree Doll	2-4	305-2X	9170	423
s. Melodie Lane's Student King		d. Melodie Lanes Dinorah		
Melodie Lanes Tina Marie	2-6	305-2X	9550	491
s. North's Master's Nile Valley		d. Melodie Lane's Marie		
Melodie Lanes Bluebell Polka	2-6	305-2X	7170	376
s. Flying Horse Clarinet General		d. Melodie Lane's Blue Danube		
Melodie Lanes Madame Butterfly	2-6	305-2X	8260	384
s. McDonald Farms King Lear		d. Melodie Lane's Madame Cherie		
Melodie Lanes Rosa Linda	2-4	297-2X	8770	465
s. Melodie Lane's Student King		d. Melodie Lane's Baby Rose		
Melodie Lanes Oh Donna Clara	2-3	305-2X	8480	426
s. Melodie Lane's Student King		d. Melodie Lane's Prima Donna		
Keynote Charmaine	2-1	305-2X	7910	416
s. McDonald Farms King Lear		d. Melodie Lane's Piper's Carmen		
Melodie Lanes Sweet Sue	2-3	305-2X	8350	451
s. Melodie Lane's Student King		d. Melodie Lane's Sunflower		
Melodie Lanes Les Facheux	2-3	305-2X	8190	439
s. Melodie Lane's Student King		d. Melodie Lanes Fuer Elise		
¶SCHELLER-BAIN, INCORPORATED, HA-WALT FARM, PLATTEVILLE				
Ha-Walts Actors Zelda	3-11	305-2X	10420	590
s. Fairlawn Actor's Dairyboy		d. Sanlynn F. L. Zola		
¶THAYER, JOSEPH H., THAYER'S GUERNSEY FARM, BROOMFIELD				
Ruth M. Elinor	6-1	281-2X	9150	482
s. North's Master's Nile Valley		d. Ralston Creek Peggy Lou		

CONNECTICUT

¶BERKE, SAMUEL, DEEP LAKE FARM, LAKEVILLE				
Deep Lake Carrie	7-8	305-2X	12720	628
s. Green Meads Count		d. Biscoe Maggie Lenfestey		
Deep Lake O. Columbine	5-11	305-2X	12160	601
s. Broad Hill P. Obadiah		d. Deep Lake's Queen Columbine		
Deep Lake W. Hollara	5-4	302-2X	10120	596
s. Ideal's Worthy		d. Eight Bells Holligem		
Deep Lake F. Exotic	3-3	304-2X	11080	574
s. Fritzlyn Jeanette's Flash		d. Deep Lake W. Fanny		
Deep Lake Clovia	3-1	305-2X	13240	653
s. Mulhocaway Butterfat Adonis		d. Adell Farm Coral's F. Clover		
Deep Lake M. F. Chiefs Alma	2-3	305-2X	9300	504
s. Moreau Farms Chief		d. Calico Acres Alma's Elsa		
Deep Lake Flashs Hollirose	2-3	305-2X	9880	486
s. Fritzlyn Jeanette's Flash		d. Eight Bells Holligem		
Deep Lake Tranquil Daisy	2-2	305-2X	13790	658
s. Blakeford Transfer		d. Adell Farm Betsy's F. Daisy		
¶BRISCOE, JOHN D., SILENT MEADOW FARM, LAKEVILLE				
Beaulea Chiefs Shelley	5-0	305-2X	10210	492
s. Moreau Farms Chief		d. Beaulea Footprint's Shirley		
Sunny Acres Kings Lily	3-5	305-2X	10640	450
s. Hullwood King Echo		d. Elmcrest Peter's Lily		
Silent Meadow Julia	5-3	305-2X	14340	634
s. Old Homestead C. A. B. A. Phareka		d. Silent Meadow Guinevere		
¶BURKE, EDMUND S., GLADVIEW FARM, WOODBURY				
Onahill Fearless Pearl	6-9	305-2X	14360	646
s. Kitchener Fearless Flash		d. Onahill Pearl Desire		
Gladview Ville	4-5	305-2X	12180	565
s. Locust Grove H. Planet		d. Gladview Violet		
Gladview W. Wilma	2-4	305-2X	8360	416
s. McDonald Farms Mister Ward		d. Gladview Windy		
¶CHRISTIE, JAMES L., WILLOW BROOK FARM, WATERTOWN				
Willow Brook Margot	9-4	305-2X	10670	467
s. Lad's King of Meadow Lake Farm		d. Valley View Janet		
Willow Brook O. Susie Q.	6-4	305-2X	9400	509
s. Broad Hill P. Orson		d. Valley View Suze Ann		
Willow Brook C. Ann	3-9	286-2X	9830	460
s. Broadmoor Cherokee		d. Valley View Suze Ann		
¶EVARTS, KATHARINE A., COBBLE HILL FARM, KENT				
Cobble Hill Ethel	7-5	305-2X	8950	483
s. Hillcrest Romeo		d. Cobble Hill Edith		
Cobble Hill Eleanor	4-2	305-2X	7980	489
s. Wethersfield Majesty		d. Cobble Hill Ethel		
¶FAULKNER, F. SHEFFIELD, GOLDEN HERD FARM, WILTON				
Hickrill Vilaura	10-11	283-2X	10360	485
s. Wethersfield Autocrat		d. Hickrill Violet		
Golden Harvest Commander Mate	8-4	305-2X	12320	571
s. Nyala Supreme Commander		d. Golden Harvest V. Mate		
Kitchener P. Juniper	5-6	305-2X	10170	534
s. McDonald Farms Leader's Pilot		d. Kitchener Fearless Judy		
Gladview Martha	4-4	305-2X	14730	594
s. Locust Grove H. Planet		d. Gladview Marlene		
Elmhaven Noble Bea	4-1	281-2X	9660	442
s. Dunwalke Beauty's Horatio		d. Elmhaven B. Beauty		
¶GILLMOR, R. D., BETHWAY FARM, BETHANY				
Bethway Farms Meads Rachael	9-5	300-2X	12230	581
s. Green Meads Bethway		d. Douglas' Highbank Ramona		
Bethway Farm Nar Fancess	7-0	305-2X	11530	573
s. McDonald Farms B. B. Narrator		d. Pharos Fancy		
Stepping Stones Gay Marie	5-9	293-2X	9040	481
s. Sterling Gay Knight		d. Gladview Golden Marie		
Merit Bens Ina	5-2	305-2X	11580	567
s. Great Elm Phils Benjamin		d. Walnut Crest Rob's Iris		
Broad Hill Le Brunella	5-0	299-2X	11730	655
s. McDonald Farms Le Templar		d. Broad Hill P Maxine		
¶GRADY, MILDRED T. & JOSEPH T., LEBANON				
Highland Farm Mays Mary	5-9	305-2X	10690	510
s. Eolia Vinetta Prince		d. Glynwood's May		
¶HARRIS, HARRY, STONY BATTER FARM, CORNWALL BRIDGE				
Gladview L. Queenie	5-5	305-2X	11330	534
s. Nyala Prince's Laddie		d. Gladview Queen		
Riverdale C. C. Bersheba	5-3	305-2X	10880	521
s. Curtiss Candy Levity Colonel		d. Cottage Farm Bersheba		
Riverdale Warriors Sal	4-11	304-2X	9120	451
s. Riverdale Warrior		d. Riverdale Lincoln's Sal		
Riverdale Majestic Sally	4-5	305-2X	11030	477
s. Riverdale His Majesty		d. Riverdale Levity Sal		
¶HOUSATONIC FARMS, INCORPORATED, SOUTHBURY				
Housatonic Farms Ruthie	12-2	305-2X	10000	446
s. Lynbrook Apple Jack		d. Housatonic Farms' Ruth		
Housatonic Superbs Gisele	3-6	302-2X	10700	469
s. Nyala Prince's Superb		d. Housatonic Farms' P. Philanda		
Housatonic Bright Idella	3-2	300-2X	11970	511
s. Fairlawn Peer's Distinction		d. Housatonic Farms' P. Marion		
Housatonic Superbs Fern	3-2	305-2X	10310	501
s. Nyala Prince's Superb		d. Housatonic Farms' P. Estelita		
Housatonic Superbs Bea	2-10	305-2X	12060	510
s. Nyala Prince's Superb		d. Housatonic Phil's Rolanda		
Housatonic Phils Bellflower	2-2	305-2X	10440	434
s. Flying Horse Rose's Phil		d. Housatonic Farms' Melissa		
¶JOHNSON, W. L., JR., FAR FIELDS FARM, WASHINGTON				
Far Fields Jane	8-3	296-2X	13850	651
s. Far Fields Nutmeg		d. Far Fields Jeanie		
¶KURAS, ANTHONY, FLOWER FARM, WEST SUFFIELD				
Flower Farm M. D. Blanchett	7-3	305-2X	10100	460
s. Innisfree Moobie Dick		d. Troller's Blanch		
Maple Shades Windsor Nellie	5-3	279-2X	10080	452
s. Fairlawn Hornet's Windsor		d. Maple Shade's Apple Cherry		
Flower Farm M. D. Marietta	6-11	284-2X	10000	444
s. Innisfree Moobie Dick		d. Flower Farm Marionetta		
Flower Farm M. D. Mistress	5-11	305-2X	11040	508
s. Innisfree Moobie Dick		d. Flower Farm Mistress Amelia		
Flower Farm B. G. Beauty	2-10	305-2X	11340	517
s. Langwater Bridegroom		d. Flower Farm Heritor's Babs		
Flower Farm B. G. Reesa	2-2	305-2X	10050	445
s. Langwater Bridegroom		d. Flower Farm Reesa		
Flower Farm B. G. Shelly	2-0	305-2X	7010	358
s. Langwater Bridegroom		d. Flower Farm Ace's Sally Ann		
¶LARKIN, HOWARD T., BEDLAM FARM, MIDDLEBURY				
Partridge C. Baby Doll	8-11	305-2X	11960	551
s. Fairlawn Hornet's Corporal		d. Lucifer of Partridge Hall		
¶McCANN, FRASIER W., GOLDEN HARVEST FARM, BRIDGEWATER				
Golden Harvest Monarchs Coleen	7-1	305-2X	10030	578
s. McDonald Farms P. Monarch		d. Blakeford Colleen		
Langwater Allergra	6-0	305-2X	10440	467
s. Langwater Supreme		d. Langwater Alma		
Golden Harvest H. Magnolia	4-8	305-2X	8770	468
s. Golden Harvest Kings Hornet		d. Golden Harvest C Magnolia		
Welcome C. F's Wistful	4-10	305-2X	9510	574
s. Douglaston Vivian's Challenger		d. Welcome Favor's Wistful		
Valley Set Stars Luxury	4-8	300-2X	8530	442
s. Wilgorlan Farms King's Star		d. Normandy Linden		
Golden Harvest Rose Splendor	4-2	305-2X	9140	576
s. Gardenville Rose King		d. Nyala Prince's Glory		
Northern K. Ida	3-9	305-2X	9420	499
s. Sterlingold Courteous King		d. Ideal's May Royal's Ida		
Golden Harvest K. Bertha	3-6	305-2X	8330	519
s. Gardenville Coronation King		d. Locust Grove I. Berta		
Gray Haven Lads Molly	3-2	305-2X	10430	566
s. Gray Haven Valor's Lad		d. Gray Haven Rambler's Melba		
Golden Harvest Cor Violet	2-6	305-2X	9480	458
s. Fairlawn Actor's Corinthian		d. Golden Harvest Valflowerett		
Golden Harvest F. Jasmin	2-3	286-2X	8110	361
s. Wilgorlan Farms Successor		d. Wilgorlan Farms Jasmine		
¶MERRITT, RICHARD H., "MERIT GUERNSEYS", FARMINGTON				
Merit A. Imp	4-11	286-2X	9260	502
s. Bethway Farms O. Anthony		d. Merit C. Irene		

KEEP YOUR REGISTRATIONS UP-TO-DATE

Merit M. Lena	3-0	305-2X	11190	563
s. Bethway Farms Marshall		d. Silver Moon Echo Lena		
Merit M. Aggnina	2-11	305-2X	10810	512
s. Bethway Farms Marshall		d. Merit Governor's Agnes		
Shearers Rose Pride	5-0	305-2X	12460	582
s. Lebanon Valley M. A. Vibraphone		d. McCullough's Rose Pride		
Merit M. Princess	2-4	305-2X	9880	565
s. Bethway Farms Marshall		d. Leeside Majestic Peeress		
Merit Frosty Agnes	2-1	305-2X	9510	455
s. Bren Bern Jack Frost		d. Merit A. Agnetta		
¶PRATT, GEORGE D., JR., SUNNY VALLEY FARM, NEW MILFORD				
Deep Lake Laura of W. T. I. C.	11-8	305-2X	9860	532
s. Broad Hill Prospect		d. Windwood Valor Exotic		
Sunny Valley Roosters Joy	4-6	305-2X	8700	478
s. Fairlawn K. Rooster		d. Sunny Valley Major's Joy		
¶SIBBALD, DAVID, GRASSLAND FARM, SALISBURY				
Woodhills Deershorns Princess	5-5	282-2X	10920	588
s. Deershorn Knight		d. Karebell Charming Princess		
Langwater Sunblest	6-0	305-2X	11910	477
s. Langwater Prestige		d. Sun-Blest Farms Lustre		
Ideals Standbest Arvor	5-9	299-2X	11610	569
s. Ideal's Standbest		d. Ideal's Dandy Boy's Arvor		
Grassland J. Ada	4-5	290-2X	9970	433
s. Deep Lake Joshua		d. Grassland Jack's Althea		
Grassland J. Gretta	3-9	305-2X	12010	540
s. Deep Lake Joshua		d. Sunny Brae Peerless Grace		
Sheldegren Etatie	6-9	305-2X	11440	582
s. Sheldegren Hector		d. Sheldegren Ettora		
Grassland J. Bondie	2-3	305-2X	9290	414
s. Deep Lake Joshua		d. Sunny Brae Peerless Birdie		
Grassland P. Bess	2-3	305-2X	9370	484
s. Mulhocaway Butterfat Primate		d. Grassland Majesty's Belle		
Grassland P. Lucy	2-2	305-2X	9030	412
s. Mulhocaway Butterfat Primate		d. Grassland Advertiser's Lois		
¶SPENCER, WINTHROP W. & MARIGOLD C., SPENCER FARM, WATERTOWN				
Neponset River H. Susie	7-8	305-2X	11710	529
s. Wethersfield Harvester		d. Neponset River Sonata		
Marwin Countess Edna	6-2	305-2X	11780	571
s. Green Meads Count		d. Falconridge Edda Mussolini		
¶WEINGART, HERMAN R. & SONS, GREENRIDGE FARM, LEBANON				
Greenridge J. Orchid	2-2	305-2X	8170	380
s. Chedco King James		d. Riverdale Ben's Lotta		

DELAWARE

¶DELAWARE, UNIVERSITY OF, NEWARK				
U of D Champion Derica	5-0	305-2X	10450	536
s. Zeitler Champion's Faithful		d. Foxden's Frederica		
U of D Hill Stead Fairy	3-4	303-2X	8920	429
s. Osborne Hill Steadfast		d. U of D Steadfast Beauty		
ZEITLER BROTHERS, ZEITLER FARMS, NEWARK				
Fairfield Trumps Victoria	11-2	305-2X	12358	519
s. Green Acres Trump		d. Fairfield's Victory Nan		
Zeitler Champions Jewel	6-0	305-2X	10266	442
s. Foremost Faithful's Champion		d. Foremost Kildare's Jewel		
Zeitlers Actor Miss De France	4-8	305-2X	13263	585
s. Zeitler's Nanita's Actor		d. Zeitler Explorer's Bessie		
Zeitler Fore Noble Clotilda	3-11	305-2X	11291	502
s. McDonald Farms Fore Noble		d. Zeitler Champion's Clotilda		
Zeitler Rose Butterfat Royal	3-8	305-2X	8136	463
s. Lake Louise Rose Hollistar		d. Zeitler's Ambassador's Royal		
Zeitler Cardinal Melinda	3-7	305-2X	8275	423
s. Monterey Cardinal		d. Zeitler Champion's Melinda		
Zeitler Rangers Dianne	3-1	305-2X	9092	409
s. Zeitler Orpha's Ranger		d. Don Har's Dianne		
Zeitler Prediction Glow	2-3	305-2X	9622	440
s. Zeitler Scarlett's Prediction		d. Zeitler's Ambassador Glow		

FLORIDA

¶DINSMORE DAIRY COMPANY, DINSMORE FARMS, DINSMORE				
Dinsmore Meadow Clove	6-1	305-2X	8690	477
s. Dinsmore Meadow King		d. Dinsmore Mayroyal Clove		
¶FLORIDA AGRICULTRUAL EXPERIMENT STATION, GAINESVILLE				
Bayou Vista Roberts Juliette	9-1	305-2X	12930	665
s. Sky Brook Rose Maxim's Robert		d. Bayou Vista Kay Julie		
Florida Courageous Lou	3-4	305-2X	9970	480
s. Far West Courageous		d. Florida Fay Lou		
Florida Mariner Blaze	3-0	305-2X	7980	405
s. Dinsmore Mariner		d. Dinsmore Conqueror Blaze		
Florida Clarinet Flower	2-10	305-2X	8250	396
s. Flying Hornse Clarinet General		d. LaViDa Bright Posey		
Florida Diplomat Dahlia	2-1	305-2X	7840	377
s. Mulhocaway Butterfat Diplomat		d. Florida Romulus Dahlia		
¶HASELTON, T. STIN & THOMAS O., LAKE VIEW DAIRY FARM, EUSTIS				
LaViDa Duchess Primrose	8-1	305-2X	8970	435
s. LaViDa Donna's Duke		d. LaViDa Lady Pansy		

GEORGIA

CLINE, D. L., CLINE'S GUERNSEY FARM, CARTERSVILLE				
Clines Dassel Dawn	5-2	299-2X	9895	479
s. Maple Dawn Squire's Neon		d. Renabie Emory's Dassel		
Clines Langmore Supply	2-4	305-2X	8264	388
s. Bess's Glenmont of Home Supply		d. Cline's Langmore Lady		
COKER, GRADY N., NEJASCO FARM, CANTON				
Reinhardt Utmost Nokomis	6-10	300-2X	9848	560
s. Clear Springs Majesty's Utmost		d. Reinhardt Major's Wawli		
Nejasco Ornate Anne	2-9	284-2X	7736	390
s. Edisto Farms G. Ornate		d. Loch Lomond Radiant's Anne		
Reinhardt Miss Reba Lou	2-2	296-2X	7532	372
s. Eagle Valley N. Lomen		d. Reinhardt Miss Pocahontas		
PARKER, D. I., PARKER'S GUERNSEY FARM, DUBLIN				
Parker Farms C. May Rose	7-7	305-2X	9909	503
s. Clear Springs' Majesty's Choice		d. Highlander's Christine		
Parker Farms D. Lotus	7-1	305-2X	11458	489
s. Klondike Premost Dauntless		d. Privateer's Actor's Sally		
Parker Farms B. A. Mary	5-1	305-2X	9450	434
s. Bayville Blissful Actor		d. Parker Farms P. D. Marijo		
Parker Farms C. Artist	4-10	291-2X	9781	448
s. Clear Springs' Majesty's Choice		d. Highlander's Artist		
Parker Farms Lad's Buttercup	4-4	305-2X	10038	471
s. Parker Farms B. A. Lad		d. Ellerslie Buttercup		

IDAHO

DAVIS, ROBERT S. & MYRTLE M., IDACREST GUERNSEY FARM, KUNA				
Idacrest T. Phylis	7-8	365-2X	14219	737
s. Prestdale Phyl's Troubadour		d. Idacrest Phylora		
Idacrest Royal Joy	6-2	315-2X	14080	634
s. Fircrest Royal Romulus		d. Goldendale Joyous		
Idacrest B. Edna	5-0	353-2X	13262	595
s. Nyala Ermine's Bonanza		d. Idacrest Noble Angeline		
Idacrest Fames Bohena	3-0	318-2X	11205	604
s. Westlynn Lou's Fame		d. Goldendale Monarch's Bobette		
Idacrest B. B. Joyce	2-11	305-2X	9509	451
s. Idacrest B. Bourbon		d. Idacrest Royal Joy		
Idacrest B. B. Phylidia	3-0	311-2X	10234	525
s. Idacrest B. Bourbon		d. Idacrest Regent's Phylila		
Ubille Lucky Betsy	1-11	323-2X	9484	471
s. Chukluck Majesty		d. Ubilla Beauty		
WILLIAMS, ROLAND & RUPERT, ERNEST, GREEN PASTURES FARM, NAMPA				
Golden Harvest C. Vesta	4-11	365-2X	11828	592
s. Nyala Supreme Commander		d. Boulder Bridge Vesta		

INDIANA

CUSTER, A. J. & SONS, LEVELLAND FARMS, AUBURN				
Levelland Farms B. Coleen	4-11	305-2X	11136	571
s. Langwater Banner		d. Dixie's Charm		
McFARLAND, GUY & SONS, INDIANAPOLIS				
Krueger Farms G. Aster	6-8	295-2X	10003	463
s. Henslee Farms G. Trusty		d. Starr Farm Miss Astoria		
Locust Grove Bright Dolly	5-7	305-2X	11922	483
s. Locust Grove Merit's Bright Lad		d. Bondwick's Darling		
Guernsiana Deco Flo	3-3	305-2X	8275	416
s. Henslee Farms D. Collector		d. Riverdale Florene Flo		
Guernsiana Deco Pearl	3-3	285-2X	9640	416
s. Henslee Farms D. Collector		d. Guernsiana T. D. Pearline		

IOWA

¶BENTLEY, O. R. & SON, SUNESLOPE FARM, AMES				
Suneslopes Charming Elsa	9-8	305-2X	8820	434
s. Charm of Rose Hill		d. Suneslope's A. L. Elsie		
Suneslopes W. J. Bevel	7-6	305-2X	9690	536
s. Blakeford Wenda's Jim		d. Suneslope's Charming Bebbe		
Suneslopes Ezalia	6-1	298-2X	9430	491
s. Ideal's Risbecq's Beacon		d. Suneslope's Perfection Eliza		
Suneslopes Perfection Elvira	4-1	305-2X	8080	467
s. Clermont Count Perfection		d. Suneslope's Gene Elvira		
Suneslopes Perfection Etha	2-11	305-2X	10510	556
s. Clermont Count Perfection		d. Suneslope's W. J. Ethel		
Suneslopes Electors Esther	3-1	286-2X	8840	471
s. Suneslope's Sy Elector		d. Suneslope's Embert's Ester		
Suneslopes Per Barbara	2-11	305-2X	9700	514
s. Suneslope's Perfection		d. Suneslope's W. J. Barb		
Suneslope's Elector Elmalee	2-8	305-2X	10450	492
s. Suneslope's Sy Elector		d. Suneslope's Emory's Elmary		
Suneslopes Elector Emma	2-8	305-2X	9940	459
s. Suneslope's Sy Elector		d. Suneslope's Embert's Emyra		
Suneslopes Elector Betsy	2-6	305-2X	8530	503
s. Suneslope's Sy Elector		d. Suneslope's Perfection Braelea		
Suneslopes Pharaoh Ellen	2-6	297-2X	9760	483
s. Ideal's Pharaoh		d. Suneslope's Charming Elsa		
Suneslopes P. E. Elley	2-0	305-2X	9930	544
s. Suneslope's Perfection Elroy		d. Suneslope's Emory's Elissa		
Suneslopes Bon Elequence	1-11	305-2X	9440	516
s. Nyala Ermine's Bonanza		d. Suneslope's Charming Elegance		
Suneslopes Bruces Edith	1-11	305-2X	8670	410
s. Suneslope's Embert's Bruce		d. Suneslope's Perfection Elvira		
¶BOE, R. H., BOE RIDGE FARM, CALMAR				
Boe Ridge Supremes Trinket	4-2	305-2X	8770	464
s. Ideal's Leona's Supreme		d. Tessa Bernardine		
¶CEDAR CREST FARM, WOODBINE				
Green Valley Graceful Nora	4-11	305-2X	8640	443
s. Fair Oaks Truboy		d. Brandtjen's Nora		
Cedar Crest Roamer's Fame	4-0	305-2X	8900	464
s. Skyline Distinctive's Roamer		d. Cedar Crest Lad's Anita		
Cedar Crest Gems Heather	2-1	282-2X	9380	427
s. Myown S. C. Trumpeter		d. Green Valley True Gem		
Cedar Crest Princes Harriett	1-11	305-2X	8550	438
s. Skyline Le Prince		d. Cedar Crest Roamer's Fern		
¶DENGLER, WALTER A., JR., WALLAINE FARM, DAVENPORT				
Wallaine Farm Donna	9-8	305-2X	10840	508
s. Curtiss Candy Baron		d. Nanette's Donnie		
Marietta Marylena	9-9	305-2X	11130	597
s. Peck's Achievement's Flash		d. Marietta's Mariet		
Wallaine Farm Rosetta	3-1	305-2X	9290	485
s. Suneslope's En Evard		d. Wallaine Farm Rosette		
¶DICKMAN, GEORGE & HENRY, GARNAVILLO GUERNSEY FARM, GARNAVILLO				
Garnavillo Rosetta	10-1	305-2X	9900	492
s. Wey Acres Colonel's Superior		d. Garnavillo Rose		
Garnavillo Reka	4-0	305-2X	13400	526
s. Elmwood Sunset Ajax		d. Garnavillo Rosalind		

Regular Registration, Like Continuous Testing, Makes Your Guernseys Worth More . . .

Lakeside H. Mona	2-0	305-2X	9500	456
s. Lakeside Foremost Hornet		d. Lakeside S. Mistress		
¶FIKE, HOMER S., OLD FARMSTEAD, WATERLOO				
Old Farmstead Luvern	4-9	305-2X	9790	479
s. Prairie Hill Victor		d. Old Farmstead Countess		
Old Farmstead Pamela	4-6	305-2X	10450	545
s. Prairie Hill Victor		d. Old Farmstead Portia		
¶FITZPATRICK, LEO H., GREEN VALLEY GUERNSEY FARM, DUBUQUE				
Green Valleys Bella	7-9	305-2X	10060	505
s. Elmwood Senator		d. Green Valley's Barbara		
Green Valleys Wendy	5-3	305-2X	9770	494
s. Elmwood Superior's Sultan		d. Marydale F. Hank's Trudy		
Green Valleys Olivia	5-3	305-2X	10960	511
s. Green Valley's Elson		d. Green Valley's Patsy Lou		
Green Valleys Primrose May	4-10	305-2X	8480	486
s. Elmwood Superior's Sultan		d. Elmwood Prim		
Green Valleys Roxanne	4-0	305-2X	10290	453
s. Elmwood Superior's Sultan		d. Green Valley's Rosina		
¶IOWA STATE UNIVERSITY, AMES				
Ames Fondly	4-3	272-2X	7870	426
s. Ames Captain		d. Ames Dancer		
¶LAGE, ROBERT H., STEDE WELL FARM, DAVENPORT				
Stede Wells Jenny	4-7	304-2X	8810	465
s. McDonald Farms Don's Recruit		d. Stede Well's Jill		
Stede Well Nanny	2-1	305-2X	8250	421
s. Stede Wells Donnie		d. Stede Well's Nanette		
Stede Wells Donnie's Mona	2-1	305-2X	7410	411
s. Stede Wells Donnie		d. Stede Wells Monabell		
¶McCOY, MALCOM & SONS, McCOY'S GUERNSEY FARM, VILLISCA				
McCoy's Farm A's Julip	3-1	285-2X	8860	414
s. Skyline High Acme King		d. McCoy's Farm Le's Jean		
McCoy's Farm Les Nickie	2-0	305-2X	9370	418
s. Skyline Le's Victor		d. McCoy's Farm Nola		
¶RAAZ, FRED, JAMAICA				
Sunny of Prestdale Wonder	2-1	305-2X	10140	543
s. Prestdale Phyl's Wonder		d. Sun Blest Vicky		
Tranquillity Rosa of Peaches	2-0	277-2X	7420	398
s. Rosebud Farm Footprint		d. Peaches Tranquillity Rose		
¶SIVESIND, FRANK, WAUKON				
Valley Views Pennita	4-11	305-2X	7530	457
s. Crestwood Invador		d. Outlook Hill's Sally		

KANSAS

¶BERNDT, ALAN & SONS, MR. & MRS., SIMPSON				
Canadian Valleys Butterscotch	7-1	305-2X	11890	587
s. Ransom Adele's Ala King		d. Canadian Valley's Butterfly		
Starlett B. J. Dottie	2-6	305-2X	7040	382
s. Hermitage View Laddie Bluejay		d. Golden Rod Double Pre		
¶RAYMOND, CLARENCE, CEDAR MANOR FARM, FREDONIA				
Ransom Peskys Peseta	6-4	305-2X	9100	576
s. McDonald Farms Pre Notable		d. Ransom Perky's Pesky		
Cedar Manor Lords Pan	2-1	305-2X	6890	366
s. Sunnymede Hornet's Lord		d. Cedar Manor B. H. Pansy		
¶RINGER, RONNIE & LLOYD, RINGER GUERNSEY FARM, CHENEY				
Ringers Carrie	2-4	305-2X	10900	482
s. Cee Jay's Royal Raider		d. Sunflower Ramona's Carrie		
Ringers Justine	2-2	305-2X	7910	401
s. Cee Jay's Royal Raider		d. Red Acres C's Justine		
Ringers Rena Rebecca	2-1	305-2X	8120	389
s. Cee Jay's Royal Raider		d. Ringer Farm's Faye		

KENTUCKY

¶BEASLEY, L. F., RIVERSIDE FARM, FRANKLIN				
Riverside Jim's Queen	5-0	305-2X	11140	485
s. Riegeldale Max's Lord Jim		d. Riverside Queen		
BEREA COLLEGE, BEREA				
Berea's Thelma of Carthage	5-0	305-2X	9167	475
s. Challenger's Carthaginian		d. Berea Royal Pat		
Berea Challengers Pollyanna	5-0	300-2X	11188	503
s. King Challenger of Annville		d. Elm Echo Farm M. Blossom		
Berea Challengers Golden Echo	4-5	283-2X	8943	406
s. King Challenger of Annville		d. Berea Meteor's Golden Fern		
Berea Herods Celia	4-7	305-2X	8104	448
s. Villa Crest King's Herod		d. Berea Challenger's Celia		
¶McCULLOUGH, MARVIN, ORLETON FARM, LEXINGTON				
Orleton Farm Sids Lou	4-6	305-2X	8490	439
s. Tress' Sid of Orleton Farm		d. Nob's Laura of Orleton Farm		
Orleton Farm Nobs Cleo	4-6	283-2X	8690	445
s. Red Cross Noble Patrick		d. Pharaoh's Lora of Orleton Farm		
Orleton Farm Knights Liz	2-0	305-2X	7340	384
s. Asmil Lilac's Knight		d. Orleton Farm Nob's Lizzie		
¶OESTERRITTER, LOUIS P. & ROBERT J., HI-BANK FARM, ANCHORAGE				
Hi-Bank H. Dor	3-8	305-2X	9600	463
s. Villa Crest King's Herod		d. Hi-Bank T. Elsie's Dora		

LOUISIANA

JOHNSON, M. L., CLOVER LEAF GUERNSEY FARM, MONROE				
Benign Morris Gay Lights Fame	4-3	305-2X	10876	502
s. Gallant Satin's Morris		d. Meadow Lodge Gay Light		
Benign Promise Alta's Fluffy	3-11	305-2X	9319	423
s. Flying Horse Rose's Promise		d. Comet Heather's Alta		
Benign Counts Gaylight Giddy	3-1	305-2X	9223	446
s. Curtiss Candy Levity Count		d. Meadow Lodge Gay Light		

MAINE

¶COLE FARM DAIRY, BIDDEFORD				
Clearview Farms H. Lorriane	4-11	305-2X	15010	693
s. Chedco Hornet		d. Clearview Farms Lillian		
Cole Farm Queenie	4-7	305-2X	8190	425
s. Brownes King Jarl		d. Gay of Lake View		
Cole Farm N. Beauty	4-11	305-2X	12140	560
s. High Mowing Diamond Nugget		d. Wadsworth Beauty's Girl		
Caphir Farm CEP Joyful	5-7	305-2X	9380	462
s. Charlescote Ensign's Peterson		d. Caphir Farm Janice		
Cole Farm Butterfat Bella	3-5	305-2X	9260	440
s. Mulhocaway Butterfat Senator		d. Lone Maple Butterfat Belle		
¶GARDINER, R. H., OAKLANDS FARM, GARDINER				
Oaklands G. I. Sylvia	4-4	305-2X	9610	545
s. Oaklands General Ike		d. Sunrise Lassie's Nancy		
KNOWLES, RALPH C., BELLE KNOLL FARM, GREENE				
Howmar Acres Beta	11-6	305-2X	10554	476
s. Witchwood Reliance		d. Skylane's Mona		
Belle Knoll K. Linnie	2-3	305-2X	9042	415
s. Fairlawn K. Marmion		d. Belle Knoll K. Fragrance		
¶MAINE, UNIVERSITY OF, ORONO				
U. M. Rilla Orono	5-7	294-2X	10080	557
s. Wolfpen Orono		d. U. M. Renovia Alarm		
U. M. Rosellie Maximal	5-8	305-2X	10600	560
s. Ideal's Miriam's Maximal		d. Greenlawn Farm Rosemmissa		
U. M. Bronnet Orono	5-7	305-2X	13440	632
s. Wolfpen Orono		d. U. M. Byema Ajax		
U. M. Beauty Victor	4-1	305-2X	10610	563
s. Northern Victor		d. U. M. Bebel Orono		
U. M. Victors Roberta	3-4	305-2X	11490	607
s. Northern Victor		d. U M Renovia Alarm		
¶RICHTON FARMS, MADISON				
Richton Eda	6-10	305-2X	10350	500
s. Sheldegren Edason		d. Richton Butterball		
¶VAUGHAN, WILLIAM L., ELM HILL FARM, HALLOWELL				
Elm Hill Sabrina	6-0	305-2X	11830	549
s. Fairlawn Actor's Pyrex		d. Elm Hill Phylicity		
Elm Hill Snowbird	5-11	304-2X	10420	537
s. Wethersfield Majesty		d. Elm Hill Nadine		
Elm Hill Virgina	3-11	305-2X	9430	462
s. Webotuck Majesty		d. Elm Hill Nerissa		
Elm Hill Adele	3-2	305-2X	9970	486
s. Great Elm C. Initiator		d. Elm Hill Snowflake		
Elm Hill Adelade	3-1	305-2X	8510	419
s. Elm Hill Mable's Sensation		d. Elm Hill Marbone		
Elm Hill Barbara	2-10	305-2X	12810	549
s. Fairlawn Actor's Valiant		d. Elm Hill Sultana		
¶WALKER, CLIFTON N., HOMEFIELDS, WISCASSET				
Homefields Lassie	5-3	305-2X	11370	572
s. Homefields A. Daffodil's Son		d. Homefields L K Bonnie		
Homefields Laddie's Anita	4-11	305-2X	10110	493
s. Northern Conrad's Laddie		d. Homefields Majesty's Juanita		
Homefields Majesty's Belle	3-2	305-2X	13320	665
s. Wethersfield Majesty		d. Homefields L K Cracker		
Homefields Noble Joy	2-3	305-2X	10300	527
s. Fairlawn K. Nobleman		d. Homefields A. Joyous		
Homefields Barons Vera	2-3	305-2X	10600	516
s. Rougilla Levity Baron		d. Homefields Noble Lucy		
Homefields Noble Nettie	2-2	305-2X	8330	413
s. Fairlawn K. Nobleman		d. Homefields L K Janet		
Homefields Noble Leila	2-0	305-2X	10180	496
s. Fairlawn K. Nobleman		d. Homefields Laddie's Anita		

MARYLAND

¶BACCHUS, T. W., JR., WHITE HALL FARM, ELKTON				
Lola's Princess of White Hall	4-2	305-2X	7960	427
s. Coskery's Coronation King		d. Coskery's Lola		
Lake Louise Travelers Karmen	3-8	305-2X	12090	714
s. Lake Louise Cora's Traveler		d. Lake Louise King's Karen		
Stonehouse Maryetta	3-1	305-2X	9960	517
s. Mulhocaway Butterfat Hollirex		d. Stonehouse Mary F		
¶BALDERSTON, LLOYD, III, COLORA FARM, COLORA				
Knights Clare Ace	13-2	305-2X	10640	522
s. R. F.'s Highlander's Knight		d. Clare-Ace		
Vera's Merry Ann	8-0	305-2X	13380	688
s. Antietam Knight		d. Lucky Merry Vira		
Kings Emmas Ann	5-7	305-2X	10120	510
s. Antietam Knight		d. Knight's King's Emma		
C. A. Sue	3-3	305-2X	7600	427
s. Carroll's Ace		d. Knight's Lucky Sue		
Ace Robs Venture	3-0	305-2X	10930	547
s. Berta's Knightly Ace		d. Rob's Venture		
¶BARTON, CHARLES E. & SON, SPRING BROOK FARM, QUEEN ANNE				
Spring Brook P. Polly	4-5	285-2X	9240	458
s. Spring Brook's Charm Prince		d. Spring Brook Patricia Lou		
Spring Brook N. Mindy	3-3	305-2X	12570	606
s. McDonald Farms Pre Saint Nick		d. Kennersley Madge		
Spring Brook D. Mollie	2-3	305-2X	10930	534
s. Mulhocaway Butterfat Dollar		d. Kennersley Madge		
¶CARROLL, P. A., ESTATE, DOUGHOREGAN MANOR, ELLICOTT CITY				
Manor Timara	9-6	305-2X	11040	579
s. Manor Timothy		d. Manor Vivian		
Manor Tulane	8-2	305-2X	11020	579
s. Broadwater Tumble		d. Manor Gretchen		
Manor Reg Valeria	5-7	305-2X	12230	662
s. Susquehanna Neptune's Reggie		d. Manor Inamorata		
Manor Alert Angelica	4-11	305-2X	11590	602
s. Blakeford Alert		d. Manor Angela		
Manor Just Truth	4-7	298-2X	9530	509
s. McDonald Farms Justification		d. Manor Truth		
Manor Pre Just Deed	4-1	305-2X	11210	576
s. McDonald Farms Pre Kelvin		d. Manor Just Deed		
Manor Pre Just Timara	4-1	305-2X	10420	596
s. McDonald Farms Pre Kelvin		d. Manor Just Timara		
Manor T. Aggie	4-2	305-2X	9380	527
s. Manor Timothy		d. Manor Just Aggie		
Manor Pre Inca Miss	4-1	305-2X	8540	482
s. McDonald Farms Pre Kelvin		d. Manor Inca		

KEEP YOUR REGISTRATIONS UP-TO-DATE

Manor Pre Idalia 3-11 305-2X 11080 575
s. McDonald Farms Pre Kelvin d. Manor Idalia
Manor Pre Indigo Lass 3-4 297-2X 9780 533
s. McDonald Farms Pre Kelvin d. Manor Indigo Lass
Manor Contrite 2-6 297-2X 7880 406
s. Manor Pre Conqueror d. Manor Alert Inca
¶COOK, E. R. & SON, EDICK FARM, KENNEDYVILLE
Lazy River Pat 11-9 305-2X 11950 481
s. Franchester Levity Ace d. Hi Holly Golden Patricia
¶DEBNAM, GEORGE, III & FAMILY, "DRIFTWOOD GUERNSEYS", UPPERCO
Leeholme Promoters Gaudy 10-1 305-2X 15440 792
s. Blakeford Promoter d. Leeholme Ginger
Driftwood Dukes Amarylis 3-0 305-2X 7720 460
s. Three D's Kelvin's Duke d. Ruggles Irene of Kembrooke
Driftwood Lady Sunglow 2-4 305-2X 8220 419
s. Blakeford Colonial d. Driftwood's C. Sunshine
Driftwood P. K. Wren 2-2 294-2X 9900 488
s. McDonald Farms Pre Kelvin d. Driftwood's P. Robin
Driftwood Lady Redbird 2-3 305-2X 11590 613
s. Blakeford Colonial d. Driftwood P. K. Hummingbird
¶DEVILBISS, M. HOWARD, LIN-ZEE FARM, WESTMINSTER
Pre Kelvin Queen of Lone Pine 5-2 305-2X 9290 496
s. McDonald Farms Pre Kelvin d. Inheritor's Queen of Lone Pine
Lin-Zee Celeste 3-6 286-2X 8130 418
s. Osborne Hill Rajah d. Lin-Zee Pre Cora
¶DOWNEY, FRED C., WOODSIDE HALL FARMS, WILLIAMSPORT
Woodside Hall Butterfat Amy 4-3 305-2X 9200 439
s. Mulhocaway Butterfat Lad d. Woodside Hall Le Tresia
Woodside Hall Pre Brenda 3-7 305-2X 8680 439
s. McDonald Farms Pre Kelvin d. Woodside Hall Just Lida
Woodside Hall Pre Cathy 2-3 305-2X 7400 378
s. McDonald Farms Pre Kelvin d. Woodside Hall Ne Waltz
¶DUKES, A. WILSON, WHITE HOUSE FARM, CENTREVILLE
White House W. Peggy 3-8 305-2X 9930 489
s. Melfield Wilson d. Phlox's Peggy of S. B.
¶ENGLAND, T. HOWARD, NORTH EAST
Hopes Sons Artist 6-9 305-2X 10520 641
s. Hope's Son d. Rajah's Annabel
Pre Kelvins Desire 5-9 305-2X 9970 578
s. McDonald Farms Pre Kelvin d. Hope's Son's Dream
Bright Lads Fanciful 4-9 301-2X 10790 564
s. Proson's Bright Lad d. Buster's Royal Nancy
¶FRAZER, JAMES STANLEY, BEAUFORT FARM, EARLEVILLE
Beaufort Corette 7-2 290-2X 12600 614
s. McDonald Farms Inheritor d. Beaufort Cora
Beaufort Emolyn 6-1 305-2X 12280 667
s. Hominy Hill Emory d. Beaufort Lynne
Beaufort Trinket 3-4 305-2X 12010 576
s. McDonald Farms Pre Saint Nick d. Beaufort Jewel
Beaufort Fore Lady 3-3 305-2X 13810 659
s. Green Meads Forecast d. Beaufort Topaz
Beaufort Crown 3-4 300-2X 10840 536
s. Mulhocaway Butterfat Dollar d. Beaufort Coronet
¶GARRETT BROTHERS, MAPLE SPRING FARM, ROCKVILLE
Winding Lane K. Lola 7-9 295-2X 11980 583
s. Mt. Ararat Khan d. Winding Lane Lusty Lois
¶GARST, DONALD L., GARSTLYN FARM, FREDERICK
Alerts Vera 4-5 291-2X 8290 460
s. Blakeford Alert d. Brooklandwood Valine
¶HERSEY, LEROY H., KNIGHTONGALE FARM, EDGEWATER
Knightongale Kelvins Belle 5-3 280-2X 10170 573
s. McDonald Farms Pre Kelvin d. Knightongale Pre Berta
Knightongale Pre Mary Lou 4-11 305-2X 8900 466
s. McDonald Farms Pre Rollin d. Knightongale Max Marigold
Knightongale Kelvins Amber 4-2 301-2X 9210 478
s. McDonald Farms Pre Kelvin d. Knightongale Rose Actress
Knightongale Debbie 2-0 305-2X 7800 421
s. Blakeford Colonial d. Knightongale Kelvin's Belle
¶HULL, JOHN H., "HULLSIDE", WESTMINSTER
Hullside Future Rosalee 11-1 305-2X 11120 512
s. Mt. Ararat Royal Future d. Guardian's Princess Rose Bud
Hullside Pre K. Rosette 5-3 304-2X 11450 600
s. McDonald Farms Pre Kelvin d. Hullside Future Rosalee
Hullside Pre K. Lilac 5-1 305-2X 12740 631
s. McDonald Farms Pre Kelvin d. Hullside Maximost Lilly
Hullside Pre K. Remember 5-0 305-2X 9070 491
s. McDonald Farms Pre Kelvin d. Hullside Supreme Remembrance
Hullside Pre K. May 4-6 305-2X 9810 565
s. McDonald Farms Pre Kelvin d. Hullside Supreme Marie
Hullside Colonial Lady 3-1 304-2X 10420 526
s. Blakeford Colonial d. Hullside Pre K. Lilac
Hullside Governors Rose 2-3 305-2X 9470 492
s. Riegeldale Maxim Governor d. Hullside Future Rosalee
Hullside K. J.'s Hanna 2-1 304-2X 9090 454
s. Quincy King John d. Hullside Governor's Silver Ann
Hullside Governors Marion 2-1 304-2X 9110 501
s. Riegeldale Maxim Governor d. Hullside Pre K. Mary
Hullside Governors Lulu 2-0 305-2X 8270 452
s. Riegeldale Maxim Governor d. Hullside Pre K. Lilac
¶MARYLAND, UNIVERSITY OF, COLLEGE PARK
Cedar Springs Pre K.'s Flirt 4-10 305-2X 7970 437
s. McDonald Farms Pre Kelvin d. Cedar Springs Challenger Foxy
¶McCAULEY, R. A. & SONS, GREEN BOTTOM FARMS, HAGERSTOWN
Green Bottom Confiders Anita 3-4 305-2X 8240 491
s. Kennersley's Confider d. Green Bottom Hero's Patsy
¶MESSIX, W. BERNARD & WILLIAM B., JR., HOPESTEAD FARM, QUEEN ANNE
Messixs Rexs Princess 5-4 305-2X 10600 453
s. Blakeford Lady's Rex d. Kennersley Patrick's Polly
Messixs Notables Amelia 5-2 305-2X 11280 506
s. Ideal's Notable d. Messix's Translator's Annette
Three M's Joyce 2-4 305-2X 8420 378
s. Blakeford Lady's Rex d. Messix's Notable's Janice
¶ONLEY, W. T. & W. T. ONLY CANNING COMPANY, NORTHFIELD FARM, SNOW HILL
Northfield D. Marvis 7-2 305-2X 10940 493
s. Northfield Jim Dandy d. Northfield's R. Mayflower
Northfield B. Lucetta 4-7 305-2X 10640 519
s. Brays Island Hornet d. Northfield N. Louise
Northfield D. Maretta 2-2 305-2X 10160 441
s. Northfield Jim Dandy d. Northfield's Mag
Northfield W. Alma 2-1 305-2X 7370 412
s. Wilgorlan Farms Paoli d. Northfield D. Alline
¶POWELL, WILLIAM R. & SONS, MILL ROAD FARM, ELLICOTT CITY
Manor Idyl 7-2 305-2X 11290 602
s. McDonald Farms Inheritor d. Manor Annabelle
Manor Just Sara 6-3 305-2X 9890 484
s. McDonald Farms Justification d. Manor Sara
¶REIBLICH, KARL F., BALTIMORE
Stone Lane Evelyn 5-5 305-2X 8560 441
s. Mt. Ararat Royal Jasper d. Pride's Lucky Thirteen
¶SCHNEBLY, SETH K., CROWN STONE FARM, CLEAR SPRING
Crown Stone Noble Carolyn 10-3 305-2X 12600 542
s. Woodside Hall Nobleman d. Dell of Mason Dixon Line
Crown Stone Butterfat Kella 2-3 305-2X 9690 486
s. Mulhocaway Butterfat Quartus d. Crown Stone Le Iris
Crown Stone C. Klara 2-2 305-2X 8000 375
s. Blakeford Colonial d. Crown Stone Noble Clarabelle
¶SHELTON, WILLIAM A., PUDDINGTON FARMS, CALVERT
Puddington Royal Nan 11-1 305-2X 9810 469
s. Liseter Royalist d. Puddington's Nancy
Puddington Royal Juna 9-4 305-2X 12790 468
s. Liseter Royalist d. Puddington Farms June
Puddington Flame Pecogina 3-1 305-2X 7950 425
s. Liseter Bright Flame d. Puddington Pecogina
Puddington Flame Skylyn 3-1 305-2X 7710 445
s. Liseter Bright Flame d. Puddington Skylyn
¶SNODGRASS, HUBERT L. & SON, HERITAGE HILL FARMS, STREET
Cedar Springs Pre K. Snowflake 3-11 305-2X 11090 536
s. McDonald Farms Pre Kelvin d. Rycklaver Snowball
¶SPIES, JAMES R. & PHYLLIS C., SQUARE FARM, HENDERSON
Square Farm Dollar Glimmer 2-6 298-2X 8420 423
s. Mulhocaway Butterfat Dollar d. Pri-Acqua's Merry Gloria
¶WEBSTER, WILLIAM & CLOSE, STEVENSON W., COOL BRANCH FARM, ABERDEEN
Cool Branch Fine Edna 5-2 305-2X 11530 547
s. McDonald Farms Jolly Prediction d. Mt. Ararat Royal Heather
Cool Branch St. Gay 3-5 304-2X 10500 513
s. McDonald Farms Pre Saint Nick d. Locust Grove F. Wenda
Cool Branch D. Humoresque 2-7 305-2X 9540 446
s. Mulhocaway Butterfat Dollar d. Mt. Ararat Royal Humoresque
Cool Branch Q. Handmaiden 2-4 298-2X 10100 436
s. Mulhocaway Butterfat Quartus d. Hi-Holly Snowball
¶WORTHINGTON, JOHN D., THE HOMESTEAD, BEL AIR
Goldwood D. Anabell 6-2 305-2X 9660 454
s. Coldspring's Beauty's Dictator d. Manor Glen Peerless Anabell
Goldwood Fancy Sylvia 3-8 305-2X 8280 492
s. McDonald Farms Le Triumph d. Goldwood Founder's Sylvia
Goldwood Apple Jack 3-3 305-2X 8260 407
s. Applebrook Prediction's King d. Dixie Lane Levity Patricia
Goldwood Navigator's Nikki 2-6 305-2X 9700 500
s. Curtiss Candy Navigator d. Goldwood D. Raina
Goldwood Navigators Nordica 2-3 305-2X 7340 389
s. Curtiss Candy Navigator d. Cool Branch Triumph's Caroline
¶WYMAN, THOMAS C., WYE HEIGHTS PLANTATION, EASTON
Lauxmont Bright Maricopa 6-9 305-2X 10890 529
s. Bournedale Maxim Bright Light d. Windwood Mimir Caper
Wye Heights Allie 5-6 305-2X 13120 537
s. Osborne Hill King's Royal d. Wye Heights Sachet
Wye Heights Columbine 3-9 305-2X 8470 477
s. Wye Heights Kelvin d. Wye Heights P. Venture
Wye Heights Colette 3-6 305-2X 8400 464
s. Osborne Hill King's Royal d. Wye Heights Vanessa

MASSACHUSETTS

¶APPLETON, FRANCIS R., JR., APPLETON FARMS, IPSWICH
Eastleigh Elida 11-10 276-2X 9960 467
s. McDonald Farms Pre Lyle d. Eastleigh Ella
Eastleigh S. Hopeful 5-11 290-2X 10770 542
s. Partridge Prince Steadfast d. Eastleigh Hilo
Appleton Farms Kenyon Sugar 2-7 305-2X 7840 392
s. Idylbrook Squaw's Kenyon d. Appleton Farms Sugar
¶FLAGG, RAYMOND H., GREEN HILL FARM, GILL
Green Hill Jo Ann 4-8 305-2X 8800 545
s. Curtiss Candy Levity Drummer d. Western Glow Country Maid
¶FORGES FARM, INCORPORATED, PLYMOUTH
Forges Hardwick Biddy 3-7 305-2X 8250 427
s. Ben Tulloch J. Hardwick d. Forges Finality
Bulrush Farms Sundial 4-10 305-2X 10370 477
s. Gardenville King Splitsilk d. Bulrush Farms Sunshine
¶FOWLES, ELWYN M., SUNNYDELL FARM, SOUTHAMPTON
Sunnydell Butterfat Hedy 4-9 305-2X 9260 511
s. Lynbrook M. B. H. Commander d. Troller's Christie
Sunnydell Butterfat Halo 4-11 305-2X 12980 603
s. Lynbrook M. B. H. Commander d. Lynbrook King's Annabella
¶GLESSNER, JOHN J., II, MRS., ARGILLA FARM, IPSWICH
Argilla Altairs Lily 7-3 305-2X 14370 717
s. Argilla Altair d. Argilla Nan
Pine Hills Lutes Amy 4-3 300-2X 10580 526
s. Wolfpen Archer d. Pine Hill's Lute
Pine Hills Lute's Amy 5-3 305-2X 11130 556
s. Wolfpen Archer d. Pine Hill's Lute
Argilla Lotties Louette 3-2 305-2X 11250 450
s. Deershorn Foremost Noble d. Argilla Altair's Lottie
Hoods Cherry Hill DFN Marie 4-2 305-2X 11880 598

s. Deershorn Foremost Noble d. Hood Farms Marietta Strongheart
¶GOODFIELD, CHESTER E., GUERNSEY DELL FARM, HARDWICK
Vagabond Naomi of Hardwick 6-4 305-2X 8380 469
s. Liseter Royal Vagabond d. Lord's Norma of Hardwick
Kings Debutant of Hardwick 4-10 293-2X 8430 440
s. Liseter Master King d. D's Debutant of Hardwick
¶HARPER, DAVID, HARPER'S DAIRY FARM, LANCASTER
Birchtree I. Katinka 8-4 305-2X 11620 442
s. Green Meads Invincible d. Basquaerie Gay Kintinka
Tamworth Jethro Ilsa 2-7 305-2X 13750 588
s. Fairlawn Actor's Jethro d. Tamworth Della
¶KING, LEWIS E., DREAMLAND FARM, NEW BRAINTREE
Dreamland H. F. Gray 4-11 305-2X 10140 489
s. Flying Horse Harmony Furlough d. Elmstead Pilgrim's D. Gray
Dreamland Actors Pil Bab 4-2 305-2X 11750 474
s. Flying Horse Holly's Actor d. Dreamland Pil-Bab
Dreamland Actors Salena 4-2 305-2X 9380 439
s. Flying Horse Holly's Actor d. Elmstead Pilgrim's Salena
¶KOCH, HARRY F., MR. & MRS., SHELDEGREN FARM, GREENFIELD
Sheldegren Lisa 7-3 305-2X 12400 640
s. Sheldegren King Edward d. Sheldegren Lilybet
Hathors Fayette 3-10 305-2X 12220 569
s. Lake Louise M's Rambler d. Hathor's Florence
Sheldegren Druid 2d 2-4 305-2X 9030 466
s. Sheldegren King Edward d. Sheldegren Druid
¶MASS, JOSEPH & HENRIETTA, ALFALFA FARM, TOPSFIELD
Mistydale Aria Moonlight 9-6 303-2X 10160 509
s. Howland General's Faithful d. Great Spring Topaz
Saracen Amirs Delilah 6-0 305-2X 12600 697
s. Flying Horse Flute's Major d. Groton House Caesar's Daisy
Wethersfield Actors Sinia 4-7 305-2X 11450 569
s. Wethersfield Actor d. Wethersfield Sinia
Alfalfa Farm Max Faithful 4-2 305-2X 10700 574
s. Bournedale Majesty's La Noce d. Faith of Alfalfa Farm
Alfalfa Farm Specs Winnemont 2-4 305-2X 10090 554
s. Alfalfa Farm Speculation d. Alfalfa Farm Max Winnemont
Alfalfa Farm Specs Patricia 2-4 305-2X 9480 480
s. Alfalfa Farm Speculation d. Alfalfa Farm Prim's Patricia
Alfalfa Farm Happy Mina 2-1 305-2X 10310 482
s. Alfalfa Farm Happy Days d. Alfalfa Farm Prim's Mina
Langwater Whim 3-2 305-2X 8820 505
s. Langwater Ideal d. Langwater Whimsical
¶McGREGOR, F. JEANNETTE, OLDFIELDS FARM, SHERBORN
Oldfields Select Ceres 6-9 305-2X 9560 490
s. County Squire's Select d. Dunwalke Ceres
¶MUDGETT, VERNON D., DEERSHORN FARM, STERLING JUNCTION
Deershorn L. Helen 7-1 305-2X 14130 661
s. Langwater Deershorn d. Deershorn Honora
Deershorn L. Edna 3-5 305-2X 12670 637
s. Langwater Deershorn d. Deershorn Foremost Pansy
SALTONSTALL, RICHARD, CHARLESCOTE FARM, SHERBORN
Charlescote Goldilocks 2-2 365-2X 10527 588
s. Lake Louise King's Ambition d. Charlescote Noble's Sultana
SOUZA, RALPH M. & MARY H., ELMHAVEN FARM, SOUTH WESTPORT
Elmhaven G. Pamela 7-10 305-2X 11560 541
s. Flying Horse Holly's General d. Elmhaven's Poinsetta
Elmhaven D. G. Paddy 4-2 305-2X 12075 582
s. Dunwalke B. V. Genius d. Elmhaven G. Paddy
Bootstrap N. Fran 3-3 305-2X 11222 493
s. Elmhaven D. G. Norman d. Crosby Faithful Creek
¶STONE, ROBERT G., GREAT HILL FARM, MARION
Great Hills Laura 3-3 305-2X 12020 562
s. Forges Loyal Laddie d. Great Hill's Glory
¶WELLS, RUTH DYER, GAYVIL FARM, CHARLTON CITY
Gayvil Kings Elder 5-8 305-2X 11440 512
s. Basquaerie Majestic King d. Twinwing Grande Elsa
Gayvil Mayors Elma 5-5 296-2X 11430 547
s. Douglaston Challenger's Mayor d. Selma of Ararat Guernsey Farm
Gayvil Kings Flora 4-7 305-2X 11210 509
s. Basquaerie Majestic King d. Gayvil Samson's Arcora
Gayvil Noble Foxglove 4-4 305-2X 11230 577
s. Monterey Ladyship's Noble d. Langmore Brilliant Evelyn
Gayvil Mayors Selby 4-3 305-2X 8790 425
s. Douglaston Challenger's Mayor d. Selma of Ararat Guernsey Farm
Gayvil Mayors Snowflake 3-8 301-2X 9550 487
s. Douglaston Challenger's Mayor d. Triangle Snowbell
Gayvil Mayors Carna 3-6 305-2X 10800 514
s. Douglaston Challenger's Mayor d. Gayvil Apple Jack's Caradeb
Gayvil Splitsilk Moneta 3-6 305-2X 10840 521
s. Gardenville King Splitsilk d. Lake Louise Aurora Mona
Gayvil Mayors Eglantine 2-4 305-2X 8750 387
s. Douglaston Challenger's Mayor d. Gayvil King's Egeria

MICHIGAN

¶DUNHAM, LEE & LYNN, ARMADA
Colbys Felinda 4-10 305-2X 8660 509
s. Flying Horse Rosemary General d. Langmeadow Melinda
¶ELMWOOD FARMS, FRANKENMUTH
Elmwoods Ileen 2-2 305-2X 11810 473
s. Colbys Gallant d. Julia's Irean of Miller Farm
¶HARTWAY, KENNETH, LENOX
Hartways Judy Clara 3-7 282-2X 8340 477
s. Chumys Royal of East View d. Hartway's Beatrice Judy
¶HUDSON BROTHERS, MEADOW LANE FARM, BERRIEN CENTER
Meadow Lane Rosebud 9-0 305-2X 12280 629
s. Curtiss Candy Levity Curtiss d. Meadow Lane Roseann
Meadow Lane Twinkle 3-3 305-2X 10650 586
s. Meadow Lane Levity Pal d. Belle's Tinkle of Hinchman
¶JACKSON, ROY R. & SONS, CLAW-ACRES, CARO
Claw Acres C. Della 2-1 305-2X 7110 364
s. Wabeek Hornet's Cavalier d. Claw-Acres Donna
¶KAMPS, DONALD, KAMPLAND GUERNSEY FARM, BYRON CENTER
Kamplands Butterfat Katy 3-0 283-2X 7710 396
s. Lockshore Diamond Butterfat d. Karen Elv Holly
Kamplands Butterfat Frances 3-0 300-2X 9680 513
s. Lockshore Diamond Butterfat d. Suzette Geraldine
¶KIRKLIN, DALE, WALNUT MANOR FARMS, KALAMAZOO
Bradfords Pal H. 4-8 305-2X 8820 437
s. McDonald Farms Le Patriot d. Bradford's Hazel D.
Collinwood Prize Mo 2-1 305-2X 8650 425
s. Villa Crest Prize King d. Collinwood Fancy Dina
¶LOCKSHORE FARMS, INCORPORATED, HICKORY CORNERS
L. V. Wonder Polly 6-1 305-2X 10480 467
s. Welcome In Wonder Boy d. Sentry Wistar's Pollyann
¶LUITJE, HENRY & KARL, PLAINFIELD GUERNSEY FARM, HALE
Plainfield Le Arvella 3-4 305-2X 10390 488
s. Colbys Leroy d. Plainfield E. Amy
¶MICHIGAN STATE UNIVERSITY-W. K. KELLOGG FARM, HICKORY CORNERS
Kellogg Haztor Beulah 2-3 305-2X 7640 372
s. Kellogg Haztor d. Kellogg Majesty Beulah
¶NYE, BENJAMIN R., BLOSSOMLAND FARM, STEVENSVILLE
Blossomland S. Rebbecca 2-3 305-2X 7470 426
s. Yellow Creek Jewel Supreme d. Blossomland Lola
PATTERSON, JOE C. & SONS, HOMEWARD FARMS, REED CITY
Homeward Red Rose 3-4 305-2X 10528 558
s. Homeward Red Fireman d. Homeward Kings Rose
Homeward Supreme Leona 2-10 305-2X 10662 562
s. Yellow Creek Jewel Supreme d. Homeward King's Leona
¶ROTH, ALLEN, LONE OAK FARM, LOWELL
Lone Oak Max Silvene 3-7 305-2X 9830 526
s. Lockshore Irene's Max d. Lone Oak's Silvia
COUSINS, LLOYD C., HOPEDALE FARMS, GRAND BLANC
Hopedale Gay 3-3 305-2X 8906 409
s. Hopedale A. Major d. Hopedale Olio
¶SHOOK, HAROLD, MAYLEE MANOR, QUINCY
M. G. Prizes Dura 7-8 305-2X 11580 562
s. Maylee Manor Prize d. Maple Grove King's Joy
Maylee Manor H. Dee 5-5 305-2X 9980 474
s. Franchester King's Henchman d. Norene K. Judy
¶SMITH, J. ROY & ELTON R., MED-O-BLOOM FARM, CALEDONIA
Med-O-Bloom Foremans Lou 2-10 279-2X 8630 449
s. Maple Dawn Master's Foreman d. Med-O-Bloom Rex's Louise
¶TONEY, VICTOR F., GOLDEN GLADE FARM, NILES
Conovers Waller Faith 3-7 297-2X 7840 435
s. Conover's Melba Waller d. Conover's Melba Faith
Golden Glade Miranda 2-11 300-2X 8070 432
s. Meadow Lane Myron d. Golden Glade Petty
¶VAN BELKUM, H. & SONS, VAN'S LUCKY ACRES, DORR
Dutch Mills B. Betsy 3-1 284-2X 9610 456
s. Curtiss Candy Butterfinger d. Dutch Mill's Blossom
Maple Lawn Farm Julietta 2-8 301-2X 9560 478
s. Maple Lawn Farm Hilton d. Maple Lawn Farm Julinda
¶WRIGHT, EDWARD, MAPLEGRAND GUERNSEY FARM, SAGINAW
White Lick Privates Lustre 8-2 305-2X 11310 469
s. Flying Horse Amy's Private d. Kenfleur's Lustrous

MINNESOTA

¶BENJAMIN, H. HUGH, HILLVIEW FARM, LITCHFIELD
Hillview Lees Inez 5-1 305-2X 11310 541
s. Gardenville King Lee d. Watkins Fore Idelle
Hillview Lees Kate 5-0 305-2X 9570 503
s. Gardenville King Lee d. Watkin's Fore Kotelle
¶CAPPO, ART, MESABA GUERNSEY FARM, CHISHOLM
Mesaba Bellringer's Endene 3-5 305-2X 7610 411
s. Valleyland Bellringer d. Sheek's Squire's Endene
Pine Shadows Vivian 2-6 305-2X 9740 521
s. Happyholme Majesty's Hero d. Pine Shadows Viola
Mesaba Majestys Floss 2-1 305-2X 8320 426
s. Spruce Shadows Majesty d. Mesaba Honor's Bessie
LAW, CLINTON J., LAWGUERN FARM, MANKATO
Lawguern Ecstacy 4-6 361-2X 9847 516
s. Charlescote Esquire d. Lawguern Lanalodamsel
Lawguern Exquisite 4-6 305-2X 11740 510
s. Charlescote Esquire d. Lawguern Lanalodamzela
¶MINNESOTA, UNIVERSITY OF, NORTH CENTRAL EXPERIMENT STATION, GRAND RAPIDS
U. of M. C. D. Gertrude 2-1 305-2X 8070 385
s. Colbys Governor d. U. of M. C. D. Damie
¶MORKASSEL & SON, WARREN
Morkassel Dynamic Katie 2-5 305-2X 10160 488
s. Foremost J. C. 's Dynamo d. Morkassel Royal Kate
Morkassel Dynamic Echo 2-1 305-2X 8070 370
s. Foremost J. C. 's Dynamo d. Morkassel Royal Rita
¶OPHOVEN, EDGAR, VIADUCT FARM, KIMBALL
Crestwood Kewpie 4-9 305-2X 11690 570
s. Far West C. Imperial d. Crestwood Ione
Viaduct Nettie 4-2 305-2X 9620 514
s. Crestwood Gallant Hero d. Clover Glen Goldie Pride
Viaduct Nancy 4-2 305-2X 7350 425
s. Crestwood Gallant Hero d. Viaduct Fern
Viaduct Okra 3-4 305-2X 10420 569
s. Clover Glen Paula's Duke d. Deerholm Patricia Lee
Viaduct Olive 3-1 305-2X 8370 436
s. Clover Glen Paula's Duke d. Viaduct Fern
Viaduct Princess 2-2 305-2X 7970 400
s. Crestwood Gallant Hero d. Viaduct Jane
Viaduct Pamella 2-0 305-2X 8500 392
s. Viaduct Hercules d. Viaduct Netoria
¶SANITARY FARM DAIRIES, INCORPORATED, SANFADAIR FARM, MAHTOMEDI
Sanfadair Royal Annette 11-7 294-2X 10580 460
s. Langwater Sir Royal d. Sanfadair Danny's Annette
Sanfadair Princeton Alissa 4-4 305-2X 11930 563
s. Fairlawn K. Princeton d. Sanfadair Meads Alissa

Sanfadair T. Amelia 2-7 305-2X 7820 380
s. Nyala Honor's Thespian d. Sanfadair Alert's Amelia
Sanfadair Princeton Audrey 2-4 305-2X 7360 372
s. Sanfadair L. Princeton d. Sanfadair Rocket Audrey
Sanfadair Princeton Charity 2-3 305-2X 8440 441
s. Sanfadair L Princeton d. Sanfadair Levity Charity
¶SKAAR, CHRIS & CHRIS W., PINE RIDGE FARM, HAYWARD
Pine Ridge Bouquet 8-6 305-2X 9710 524
s. Boulder Bridge Valedictorian d. Pine Ridge Tulip
Pine Ridge F. Polight 4-0 305-2X 8580 458
s. Fairlawn Prince's Financier d. Pine Ridge S. Patsy
Pine Ridge F. Kathy 3-7 305-2X 8630 501
s. Fairlawn Prince's Financier d. Pine Ridge Kattey 2d
June Elsa Viceroy of Pine Lawn 3-4 286-2X 8430 408
s. Hominy Hill Viceroy d. Elsie of Pleasant View
¶TENNIS, A. M. & SONS, ALCHRIST FARM, HAYWARD
Alchrist A. Jolie 5-10 305-2X 10880 462
s. Nyala Bettina's Aristocrat d. Alchrist L. Jodie
Alchrist A. Arvis 4-1 305-2X 10630 496
s. Nyala Bettina's Aristocrat d. Alchrist L. Amy
Alchrist A. Gala 3-1 305-2X 9650 482
s. Nyala Bettina's Aristocrat d. Alchrist L. Gala
Alchrist A. Mistic 2-10 305-2X 8750 448
s. Nyala Bettina's Aristocrat d. Alchrist H. Myrna
¶ULLAND, ARTHUR H., LENULL FARMS, AUSTIN
Lenull Farms Chiefs Dorothy 2-1 305-2X 8030 382
s. Spruce Shadows Bountie's Chief d. Lenull Farms Albert's Janet
WACHHOLZ BROTHERS, HILLDALE FARM, STOCKTON
Hilldale Governors Twilight 4-1 305-2X 11926 618
s. Peck's Governor's Governor d. Hilldale Coronation Della
¶WIRT, ELMER J. & SON, MAPLE LEAF FARM, LEWISTON
Maple Leaf A. Lilac 4-3 305-2X 10150 517
s. Maple Leaf Alert d. Maple Leaf S. Sally Lou

MISSISSIPPI

¶BARNETT, JACK, SUNNY LAND FARMS, STARKVILLE
Violet Defiance 9-10 305-2X 10370 467
s. Cooper's Marko d. Simple Defiance
Sunny Land Jeanette 7-1 305-2X 10150 548
s. Henslee Farms C. J. d. Levydale's Jean
Sunny Land S.S. Vie 4-8 305-2X 10560 541
s. Bayville Super Supreme d. Sunny Land Vivian
Sunny Land C. Lucinda 4-0 305-2X 10060 488
s. Lauxmont Charlemagne d. Sunny Land Lucy
Sunny Land C. Louella 4-0 305-2X 10300 501
s. Lauxmont Charlemagne d. Sunny Land Piper Louberta
Sunny Land L. Vie 2-6 305-2X 8940 415
s. Castle Brook Velours Leader d. Sunny Land Vivian
Sunny Land Max Dagmar 2-1 305-2X 7700 377
s. Hanes' Robert Dicks d. Sunny Land Della
¶BOWDEN, JONES E., GAYOSO VIEW FARMS, HORN LAKE
Gayoso Views Maxim Pat 5-7 305-2X 11490 494
s. Cesor King's Maxim d. Fairlawn Pat
¶MISSISSIPPI STATE UNIVERSITY, STATE COLLEGE
Magnolia Maxs Daisy 4-9 305-2X 8580 452
s. Quail Roost Westhope Max d. Magnolia Actor's Dairymaid
Magnolia Master Gwenn 2-0 305-2X 8620 411
s. Gardenville Charity's Master d. Magnolia Corinthian Gwenn
WALKER, G. B. & SONS, WALKER FARMS, STONEVILLE
Walker Farms Le Pi Gipsy 7-0 305-2X 10215 460
s. Walker Farms Le Piper d. Walker Farms Majesty's Glow
Walker Farms Count Gentle 5-9 305-2X 10181 456
s. Walker Farms Piper Count d. McDonald Farms Le Namesake
Hi-Hill Pipers Janice 2-2 305-2X 10451 433
s. Walker Farms Piper Nymbo d. Hi-Hill Don's April

MONTANA

BANDEROB, R. E. & SONS, GLENARROW FARM, WORDEN
Graysmarsh Promise Molly 6-8 300-2X 7804 441
s. Flying Horse Rosemary Promise d. Graysmarsh Morey
GROSSKOP, FRED, GROSS ACRES GUERNSEY FARM, BILLINGS
Graysmarsh F. Might 8-10 305-2X 9265 444
s. Coldspring's B.R. Forcaster d. Graysmarsh Maymay
Gross Acres Fames Sons Cindy 5-9 305-2X 18590 878
s. Golden Charm Fame's Son d. Golden Charm Fame's Colleen
Gross Acres Dukes Carol 2-6 305-2X 11269 610
s. Western Glow Anchor's Duke d. Gross Acres Renown's Connie

NEBRASKA

¶BREMER, ARNOLD F., FAWNLYN FARM, PALMYRA
Fawnlyn Knights Gardenia 3-11 305-2X 8000 447
s. Skyline Lee's Knight d. Fawnlyn Kingman's Glory
LIEBERS, O. H., & SON, SKYLINE FARMS, LINCOLN
Skyline Lees Lady 4-11 305-2X 8847 461
s. McDonald Farms Le Skyline d. Skyline High Lyda
Skyline Rivals Trudy 3-4 305-2X 11924 619
s. Skyline High Rival d. Skyline Distinctives Twinkle
MULLER, JOE P., JO-BE FARM, VALLEY
Sanlos Steadfast Lucky 3-3 305-2X 10337 516
s. Burton Lane Steadfast Blair d. Sanlo's Thor's Iris
Oakvale Kings Frances 3-0 305-2X 8705 463
s. Indigo's King of Rosedale d. Windyhill Odessa Fanny
Midland Royal Tille 3-3 305-2X 12236 476
s. Skyline High Royal d. Stringtown T. Tille
Jo-Be Hallmarks Mercedes 2-5 305-2X 9990 512
s. Mulhocaway Butterfat Hallmark d. Jo-Be Dude's Golden
Jo-Be Dudes Margery 2-2 305-2X 10962 506
s. Coldspring's Noble's Dude d. Jo-Be Beacon's Isabelle
PFEIFFER, WALTER R. & HERMAN W., PFEIFFER FARMS, ARLINGTON
Midland Chums Martha 7-4 305-2X 11254 497
s. Midland Noma's Chum d. Midland M Monogram
Skyline Odessa's Blossom 6-3 305-2X 10133 516
s. McDonald Farms Pre Odessa d. Skyline Reveller's Beauty
Midland Le Monogram 3-2 305-2X 8316 456
s. Skyline Le's Creator d. Midland Royal Monogram
Sharon Maples Delilah 2-2 305-2X 7341 397
s. Sharon Maples Foremost d. Lookout Valley Actor's Romona
Midland Le Lottie 2-1 305-2X 7936 423
s. Skyline Le's Creator d. Skyline Statesman's Lottie
Midland Statesmans Beulass 2-9 305-2X 7997 443
s. Skyline High Statesman d. Midland B Beulass

NEW HAMPSHIRE

¶JORDAN, WILLIAM T. & SONS, KADOCKADEE FARM, BOSCAWEN
Kadockadee Valiant 5-2 305-2X 12740 597
s. Coldspring's Noble's Bravery d. Kadockadee Darius' Uralee
Kadockadee Rex's Lola 2-11 305-2X 9270 477
s. Kadockadee Rex d. Kadockadee Paola
¶MacKENZIE, E. L., W. A. & L. H., ACREWIDE FARM, KEENE
Herbro Acres Bambi 6-3 305-2X 10380 469
s. Fra-Mar Pharaoh d. Chapman's Queen Rosemary
Sky Acres Noble Marcelle 4-11 288-2X 8240 431
s. Yellow Creek King's Noble d. Sky Acres V.S. Milly
Acrewide Sands Ling 2-3 305-2X 7880 449
s. Bain Ridge Mikearl SandS d. Acrewide Ace's Gill
Starlake Financier Quenella 2-1 305-2X 10130 471
s. Nyala King's Financier d. Starlake's Gallant Doris
Mettowee Brook Farms Bernada 2-1 277-2X 8830 405
s. Moreau Farms Chief d. Mettowee Brook Farms Bertha
¶MORRIS, ROBERT H., BROOKFORD FARM, ROLLINSFORD
Brookford Singing Diana 8-11 305-2X 10660 491
s. Flying Horse Double General d. Sunnyfields Melody
Brookford Luckys Rita 2-3 301-2X 7740 402
s. Flying Horse Lucky's Promise d. Brookford Tosca
¶NEW HAMPSHIRE, UNIVERSITY OF, DURHAM
U. N. H. Merry General Elegance 3-2 297-2X 8950 426
s. Crosby Merry General d. U. N. H. Vagabond Ruffle
¶WEEKS, JOHN F., GUNSTOCK HILL FARM, LACONIA
Pemvale Lady Belle 7-6 282-2X 9860 465
s. Yellow Creek Lady's General d. Chedco Bellerina
Gunstock Hill R. K. Ada 4-3 305-2X 10780 499
s. Mulhocaway Rosenkavalier d. Gunstock Hill Farm Angeline
Pemvale Rosebelle 5-3 298-2X 10560 546
s. Mulhocaway Rosenkavalier d. Chedco Bellerina
Gunstock Hill Diamond Amy 4-9 305-2X 12990 575
s. Foremost Diamond Jim d. Gunstock Hill Farm Anna May
Gunstock Hill N. Jan 2-5 305-2X 8870 459
s. Yellow Creek King's Noble d. Hanover Hill Pharaoh's Jean
Gunstock Hill B. M. Nora 2-2 305-2X 10660 502
s. Yellow Creek Bandmaster d. Nina of Gunstock Hill Farm
Gunstock Hill Noble Baroness 2-0 305-2X 9570 461
s. Fairlawn K. Nobleman d. Pemvale Lady Belle

NEW JERSEY

ALDERNEY DAIRY COMPANY, ALDERNEY BROOKLAWN FARMS, MORRIS PLAINS
Brooklawns Pretty Grace 8-1 305-2X 9404 470
s. Coldspring's Queen's Hollistar d. Brooklawn's Bert's Grace
Brooklawns Queens Bess 7-5 305-2X 10206 523
s. Coldspring's Queen's Hollistar d. Brooklawn's Tycoon Bess
Circleview Ronnies Lady 6-0 305-2X 12882 592
s. Circleview Pharaoh's Ronnie d. Circleview Vanton's Lesley
Brooklawn Monarchs Gaysy 5-7 305-2X 9801 501
s. Lushacres Boswells Monarch d. Trumpeter's Gaysy Lass
Valley Farm Bright Elinor 4-1 305-2X 13486 618
s. Locust Grove Merit's Bright Lad d. Janson's Elinor
Castle Brook Le Caroline 3-9 305-2X 13208 742
s. McDonald Farms Le Renown d. Laurel Mills Carol
Perona Achievement Blondie 4-8 305-2X 13648 635
s. Hominy Hill Achievement d. Perona Conqueror Brunette
Brooklawns Yellow Primrose 3-5 305-2X 10050 552
s. Lushacres Boswells Monarch d. Northerner's Select Primrose
Brooklawns Pretty Betsy 3-6 305-2X 10121 530
s. Mulhocaway Butterfat Senator d. Brooklawn Jakes Betsy
Brooklawns Trumps Rosie 3-3 305-2X 10501 525
s. Fairlawn H. Invincible d. Trump's Rosie
Brooklawns Victorette 2-10 305-2X 9518 517
s. Fairlawn H. Invincible d. Brooklawn's Victorene
Brooklawns Yellow Irista 3d 2-9 305-2X 10098 526
s. Hominy Hill Premier d. Brooklawn's Yellow Irista
Brooklawns Yellow Pearline 2-7 305-2X 12611 642
s. Mulhocaway Butterfat Hollirex d. Brooklawn's Princess Pearl
ASTALOSH, PAUL, JR., HILLCREST FARM, PENNINGTON
Hillcrest Helene 7-7 305-2X 10668 566
s. Langwater Marius d. McDonald Farms Halia
BASSETT, WILLIAM B. K., STAR VALLEY FARM, POTTERSVILLE
Star Valley K. Maryanne 3-7 305-2X 8827 505
s. Star Valley Knight d. Star Valley Maude
Star Valley Charlotte 2-2 305-2X 10266 514
s. Innisfree Leader's Valor d. Star Valley Columbia
BELLE TERRE FARMS, INCORPORATED, FREEHOLD
Glengeran Fortune's Blondie 3-10 305-3X 12413 597
s. Fairlawn K. Fortune d. Glengeran Leader's Blondie
Mulhocaway Star Violin 3-7 305-3X 10799 515
s. Mulhocaway Butterfat Hollistar d. Mulhocaway Butterfat C Violet
Belle Terre Veteran Lovely Vi 3-3 300-3X 10661 498
s. Hominy Hill Veteran d. Mulhocaway Lovely Viola
Belle Terre Champion Duchess 2-3 305-3X 8560 448
s. Belle Terre Champion d. Nyala Honor's Duchess
¶BENSON, HELEN R., COVENTRY FARM, PRINCETON
Ideals Beacons Kewpie 2-8 305-2X 11780 708
s. Ideal's Beacon d. Ideal's Superior's Kathy

Regular Registration, Like Continuous Testing, Makes Your Guernseys Worth More . . .

¶CLARK, J. LEROY, CLARK GUERNSEY FARM, WHITEHOUSE

Gwynllan V. Jewel	9-9	305-2X	10990	450
s. Antietam Vagabond		d. Gwynllan Hermit's Jewel		
Melody Lads Ethel	8-11	305-2X	12410	590
s. R. F.'s Melody Lad		d. Nirvana Ethel		

CORY, ROBERT, GUERNSEYLEA FARM, HACKETTSTOWN

Guernseyleas E. Joy Hollirex	6-2	305-2X	12978	543
s. Mulhocaway Butterfat Hollirex		d. Guernseylea's E. Joy		
Guernseyleas Hollirex Favor	4-11	305-2X	15378	661
s. Mulhocaway Butterfat Hollirex		d. Guernseylea's Emperor's Favor		
Guernseyleas H. Cherub	3-5	282-2X	10834	496
s. Mulhocaway Butterfat Hollirex		d. Major's C. B. of Mondamin		
Guernseylea's H. I. Dora	2-2	305-2X	8123	404
s. Fairlawn H. Invincible		d. Guernseylea's Hollirex Dora		
Guernseyleas H. Cecelia	1-9	305-2X	9422	416
s. Mulhocaway Butterfat Hollirex		d. Kilmac Ace's Cecelia		

HOBLER, ATHERTON W., WOODACRES FARM, PRINCETON

Woodacres Lady Gusta	2-3	305-2X	9469	409
s. Woodacres Fides Leader		d. Twin-Hart Gusta		

LASLOCKY, S. R., MILLSIDE FARMS, RIVERSIDE

R. Tims Mertensia of Millside	11-1	305-2X	9232	446
s. Haddon's Ram Tim		d. B. Pan's Millside Mertensia		
Millside Rhudys T. Mertensia	4-6	305-2X	10850	595
s. Maplemoor's Rhudy		d. R. Tim's Mertensia of Millside		
M. Senators Millside Freehold	3-9	305-2X	8271	514
s. Semloh Farms Majesty's Senator		d. Tim's Freehold of Millside		
Mischiefs Tatters of Millside	3-9	305-2X	10480	605
s. Hi-Carbon Gladiola's Mischief		d. Tim's Tatters of Millside		
Mischiefs Millside R. Rita	3-8	305-2X	9262	499
s. Millside Mertensia's Mischief		d. Roscoe's Rita of M. F.		
Mischiefs Castell of Millside	3-7	305-2X	11656	722
s. Hi-Carbon Gladiola's Mischief		d. H. V.'s Castell of Millside		
Rhudys Millside Rita	3-4	305-2X	9429	491
s. Maplemoor's Rhudy		d. H. V.'s Rita of Millside		
Cavaliers Millside Rosalia	3-3	305-2X	9226	494
s. Flying Horse Rose's Cavalier		d. Millside Rhudy's R. Rosalia		
Mischief Freehold of Millside	2-6	305-2X	7741	441
s. Hi-Carbon Gladiola's Mischief		d. Millside Victory's Freehold		
Millsides Balsam of Forward	2-5	305-2X	10931	572
s. Colbys Forward		d. Millside Tim's B. P. Balsam		
Glenhearts Millside Balsam	2-5	305-2X	8083	460
s. Melody's Glenheart		d. Roscoe's Millside Balsam		
Cavaliers Millside Freehold	2-2	305-2X	9806	481
s. Flying Horse Rose's Cavalier		d. Mischief's Millside Freehold		
Prospects Millside Dahlia	2-2	305-2X	8695	445
s. Pond Acre Farm's Prospect		d. Feerless' Millside A Dahlia		
Cavaliers Anna of Millside	2-2	305-2X	10865	562
s. Flying Horse Rose's Cavalier		d. H. G. M.'s Millside Anna R.		
Forwards Millside Dianthia	2-1	305-2X	9754	548
s. Colbys Forward		d. Feerless' Millside Dianthia		
Prospect's Millside Freemaid	2-0	305-2X	6661	403
s. Pond Acre Farm's Prospect		d. Millside Rhudy's T. Freehold		

MARGOLIN, SOLOMON, CREATOR FARM, STOCKTON

Oldfarm P. Alice	4-5	305-2X	10272	551
s. Partridge Priority		d. Green Acres Dauphin's Clarice		
Creator Farms Anabella	4-0	305-2X	11055	629
s. F. P. F.'s Highland Merrimac		d. Scott's Golden Holli		

McVEIGH, CHARLES J. D., JOCHAMAL FARM, HACKETTSTOWN

Jochamals Valors Dixie	7-4	284-2X	10592	519
s. Anoracrest Prince Valor		d. Jochamal's Uriah's Roberta		
Jochamals Cavaliers Deidre	4-3	305-2X	10085	468
s. Hominy Hill Cavalier		d. Anoracrest Daphne		
Jochamal Hollirex Tina	3-1	305-2X	9591	433
s. Mulhocaway Butterfat Hollirex		d. Jochamal's Uriah's Christine		
Jochamal Invincibles Carrie	2-11	305-2X	9698	401
s. Fairlawn H. Invincible		d. Jochamal's Cavalier's Caroline		

STOUT, HENRY & SONS, MT. PAUL FARM, FAR HILLS

Mt. Paul Jasmine	8-2	305-2X	11267	582
s. Governor of Coventry		d. Delwake Gabriel's Wisteria		
Mt. Paul F. Cindy Lou	4-8	305-2X	9434	482
s. Hominy Hill Flashdale		d. Dunwalke Cinderella		
Castle Brook Kings Jenny	4-6	305-2X	11262	621
s. Castle Brook Pearlette King		d. Castle Brook Jennette		

TURNBULL, WILLIAM & ARTHUR, TEVIOT FARMS, FAR HILLS

Teviot Royal Hope	8-6	305-2X	8128	493
s. Woodacres Royal Heartsease		d. Meadowbrook Emma Holz		

VON THADEN, WILLIAM, ONAHILL FARM, BORDENTOWN

Onahill Par Revelation	9-8	305-2X	8179	436
s. Woodacres Royal Parson		d. Rose-Royal-Rea		
Onahill Fearless Rea	7-1	305-2X	10613	518
s. Kitchener Fearless Flash		d. Onahill Par Revelation		
Onahill S. Marcella	3-5	305-2X	8707	468
s. Onahill Superior		d. Onahill Marsha		
Onahill Melody Rowena	2-4	305-2X	8281	432
s. Flying Horse Harmony Royalist		d. Onahill Par Revelation		

¶WARDELL, CLIFTON J., WARDELL'S FARM, FREEHOLD

Wethersfield Actors Edith	4-10	282-2X	10010	468
s. Wethersfield Actor		d. Wethersfield Tip Top's Edith		
Wardells D. Glen	4-1	305-2X	13280	651
s. Wardell's Distinction		d. Wardell's D. Hilda		
Wardells Distinctions Zinta	3-5	305-2X	9120	450
s. Wardell's Distinction		d. Wardell's M. C. ZuZa		
Wardells C. Yrrepressible	2-1	305-2X	10050	412
s. Wardell's Brockton Champion		d. Gay Iribess Roy Squaw		

¶WESCOTT, L. B., MULHOCAWAY GUERNSEYS, ROSEMONT

Mulhocaway Halo Beauty	9-1	305-2X	10850	517
s. Coldspring's Beauty Noble King		d. Mulhocaway Queen Halma		
Woodacres Leaders Bluejay	8-0	305-2X	10950	477
s. Fairlawn Actor's Leader		d. Mulhocaway Princess Bluejay		
Willow Spring H. B. Pearlette	7-5	305-2X	13310	727
s. Mulhocaway Honeymoon Butterfat		d. Rosenkavalier's Pearl		
Mulhocaway Lovely Halley	4-9	305-2X	9710	554
s. Mulhocaway Butterfat Adonis		d. Mulhocaway Queen Halma		
Mulhocaway Sussex Humility	4-4	305-2X	8960	480
s. Mulhocaway Butterfat Sussex		d. Mulhocaway Bell Humoresque		
Mulhocaway Butterfat Shelter	3-3	305-2X	9100	502
s. Mulhocaway Beauty Butterfat		d. Mulhocaway Bell Shelly		
Brantview Lovely Brilliant	2-8	305-2X	6850	413
s. Mulhocaway Butterfat Adonis		d. Leeside Atlantic Brilla		
Mulhocaway Butterfat Lorna	2-9	305-2X	9500	512
s. Mulhocaway Beauty Butterfat		d. Western Glow F. Loraine		
Mulhocaway Butterfat Belda	2-8	305-2X	7810	413
s. Mulhocaway Beauty Butterfat		d. Mulhocaway Lovely Belladona		
Mulhocaway Mermaid Iola	2-3	305-2X	8210	379
s. Mulhocaway Butterfat Dolphin		d. Mulhocaway Lola S.		

WILLADSEN, PAUL S., FERNBROOK FARM, BORDENTOWN

Gentle I. Enid	3-4	305-2X	10290	508
s. Levity Inspiration		d. Windwood Challenger Gentle		

NEW MEXICO

¶NEW MEXICO STATE UNIVERSIRY, UNIVERSITY PARK

Western Glow F. Fantasy	6-6	305-2X	10840	578
s. Coldspring's B. R. Forecaster		d. Rocky Home Fame's Faith		
N M A C Ideals Jill	2-6	305-2X	7650	415
s. Ideal's Pharaoh		d. Clovertop Bonny Jill		
Trelayne Phillie	2-2	305-2X	6450	362
s. Chedco Philosopher		d. Hardman T. Etta		

¶RASBAND, J. MACK, ALBUQUERQUE

Mari-Mac Valors Glow	5-6	305-2X	9940	592
s. Mari-Mac Velour's Valor		d. Elm Lane Golden Glow		
Hillcrest Luckys Unity	6-4	305-2X	9300	454
s. Meadow Lodge Lucky Strike		d. Primrose Double's Unity		

TAYLOR, J. W., CHELTEN FARM, LAS CRUCES

Seco Monitors Columbine	11-11	305-2X	11686	533
s. Seco L. H. Monitor		d. Gayhead's In-constancy		
Chelten Ensigns Prima	8-10	305-2X	11692	582
s. Bonnibell Ensign		d. Grandvu Royal Blanche		
Chelten Hardwicks Redbud	4-6	305-2X	9918	451
s. Fairlawn K. Hardwick		d. Gaylord's Princess Rose		
Chelten Peers Judy Jane	4-0	305-2X	8656	431
s. Fairlawn Actorine's Peerless		d. Judge's Judy's Jane		
Chelten Hardwicks Hala	3-10	305-2X	9515	457
s. Fairlawn K. Hardwick		d. Golden Crock Halfpenny		
Chelten Larksons Floris	3-5	305-2X	13996	635
s. Chelten Hardwick's Larkson		d. Chelten Blossom Floss		
Chelten Larksons Maudine	1-11	305-2X	7614	380
s. Chelten Hardwick's Larkson		d. Chelten Hardwick's Maud		
Chelten Kings Rennie	3-1	305-2X	11470	491
s. Chelten Hardwick's King		d. Chelten Hardwick's Redbud		

¶WASMER, C. L., WAS-MERE FARMS, ALBUQUERQUE

Maple Lane Supreme's Queen	9-10	305-2X	10270	508
s. Hominy Hill Supreme		d. Quincy Bulwark Queen		
Brooksides F. W. C. Golden	7-7	305-2X	9920	483
s. Far West Courageous		d. King Lear's Phyllis		
Oven Girlies WY Veru	5-7	305-2X	11770	606
s. Kitchener Fearless James		d. Oven Girlie's Quemence		
Bluff View Pats Kathey	5-6	305-2X	9770	479
s. McDonald Farms Le Patrician		d. Bluff View Kashmir		
Norwood Linett Lila	4-2	305-2X	11540	576
s. Avalawn Norwood		d. O'War Laura Linett		
Roldo Elaines Finesse	2-11	305-2X	8100	412
s. Hominy Hill Fortune		d. Dunwalke Elaine		
Was-Mere Patricia's Janet	3-3	305-2X	10930	564
s. Hominy Hill Supreme		d. Oven's Alimony Patricia		
Was-Mere Patricias Jan	3-1	305-2X	10010	482
s. Hominy Hill Supreme		d. Oven's Alimony Patricia		
Was-Mere X. Cells Betty	3-0	305-2X	10300	488
s. Hominy Hill Supreme		d. Oven Viola X-Cell		
Hillcrest Matchmaker Peggy	9-1	304-2X	10790	522
s. Meadow Lodge Matchmaker		d. Baird's Peggy of Butterking		
Hillcrest Matchmaker Nolah	8-4	305-2X	10760	538
s. Meadow Lodge Matchmaker		d. Baird's Nolah of Domino		
Hillcrest Matchmaker Charline	7-7	293-2X	11520	574
s. Meadow Lodge Matchmaker		d. Cherub's Charla		
Hillcrest Matchmaker Bertha	5-7	305-2X	11420	533
s. Meadow Lodge Matchmaker		d. Hillcrest Eagle's Bertha		
Hillcrest Moneymaker Bloom	5-0	305-2X	11080	558
s. Hillcrest Moneymaker		d. Hillcrest Matchmaker Bloom		
Hillcrest Luckys Maggie	5-0	305-2X	9030	452
s. Meadow Lodge Lucky Strike		d. Flume Farm Red Cloud's Margie		
Hillcrest Matchmaker Jane	5-1	305-2X	10720	526
s. Meadow Lodge Matchmaker		d. Hillcrest Matchmaker Jennie		
Hillcrest Matchmaker Dapture	4-10	305-2X	9540	452
s. Meadow Lodge Matchmaker		d. Meadow Lodge Dapture		
Hillcrest Moneymaker Bloomer	4-0	305-2X	10880	556
s. Hillcrest Moneymaker		d. Hillcrest Matchmaker Bloom		
Hillcrest Moneymaker Clarice	3-9	305-2X	9930	474
s. Hillcrest Moneymaker		d. Hillcrest Matchmaker Clarice		
Hillcrest Matchmaker Charlita	3-8	305-2X	11160	565
s. Meadow Lodge Matchmaker		d. Cherub's Charla		
Hillcrest Moneymaker Charline	3-1	305-2X	10170	482
s. Hillcrest Moneymaker		d. Hillcrest Matchmaker Charline		
Hillcrest Moneymaker Lady	3-9	305-2X	12000	594
s. Hillcrest Moneymaker		d. Hillcrest Matchmaker Lady		
Hillcrest Matchmaker Queen	9-2	305-2X	9180	444
s. Meadow Lodge Matchmaker		d. Baird's Queen of Butterking		
Hillcrest Trumpeters Claralee	8-1	305-2X	9500	475
s. Trulight's Trumpeter		d. Hillcrest Matchmaker Claralee		
Hillcrest Luckys Cupid	6-0	305-2X	12480	598
s. Meadow Lodge Lucky Strike		d. Hillcrest Matchmaker Quita		
Hillcrest Moneymaker Quita	5-0	305-2X	9320	459
s. Hillcrest Moneymaker		d. Hillcrest Matchmaker Quita		
Belle Terre Constant Lea	2-4	305-2X	9610	471
s. Fairlawn Hornet's Constant		d. Delwake G. H. Leaflet		
Hillcrest Matchmaker Cleone	4-7	305-2X	8970	438

KEEP YOUR REGISTRATIONS UP-TO-DATE

s. Meadow Lodge Matchmaker d. Hillcrest Matchmaker's Clara
Was-Mere Peacemakers Jennie 2-1 305-2X 8240 377
s. Hillcrest Peacemaker d. Hillcrest Lucky's Jennie
Was-Mere Whimile 2-0 305-2X 8680 421
s. Hillcrest Peacemaker d. Hillcrest Lucky's Whim
Hillcrest Peacemakers Olene 2-4 305-2X 8220 409
s. Hillcrest Peacemaker d. Hillcrest Lucky's Olene
Was-Mere Merry Song 2-11 298-2X 8530 407
s. Old Adobe Merry Demonstrator d. Riverview Lona's Penny

¶ZARTMAN, L. G., MARLEA GUERNSEY FARM, ALBUQUERQUE
Alamosa Farm Actors Diana 9-0 305-2X 11580 553
s. Alamosa Farm Gray's Actor d. Valor's Rose of Alamosa Ranch
Crescents Daltons Sadie 8-8 305-2X 11270 509
s. Meadow Lodge Dalton's Crescent d. Seco Valor's Maggie
Cla-ore Bonanzas Fifi 7-6 298-2X 14870 679
s. Cla-ore Knight's Bonanza d. Flying M. Zilpha's Fashion
Jeanette Rose of Marlea 7-1 305-2X 12930 600
s. Bye George Ulysses d. Alamosa Farm Actor's Jean
Madeline Ulysses of Marlea 7-1 305-2X 12340 553
s. Bye George Ulysses d. Actor's Lillybelle of Alamosa
Marlea Lady Carmen 5-2 305-2X 13380 633
s. Bye George Ulysses d. Alamosa Farm Actor's Jean
Bye George Freedom 5-8 305-2X 9660 469
s. Lynndale Farms M Dictator d; Lynndale Farms N. Freda
Adohr Sultan Prime 5-1 291-2X 10390 455
s. Adohr Hornet's Sultan d. Adohr Action Prime
Royal Phyllis of Marlea 5-0 305-2X 9060 446
s. Don Betty Boo Royal d. Poblanos Hermit Melba
Royals Daphne of Marlea 4-7 305-2X 9530 428
s. Don Betty Boo Royal d. Alamosa Farm Actor's Diana
Paula Noble Lady of Marlea 4-3 305-2X 10860 551
s. Bye George Red Rose Buddy d. Paula Corona of Marlea
Totaket Fawn 3-10 305-2X 11780 518
s. Avalawn Norwood d. Totaket Charm
Erwin Farms B Pat 3-8 303-2X 13570 606
s. Bluff View Patrician d. Singley Piper Pat
Daisy G. of Marlea 3-8 297-2X 9530 468
s. Bye George A. Timothy d. Alamosa Farm Actor's Jean
Marleas Beauty 3-9 305-2X 9170 437
s. Don Betty Boo Royal d. Marlea Amber's Beulah
Malz Farm Cavaliers Debbie 3-8 305-2X 9320 444
s. Golden Grange Ideal Cavalier d. Malz Farm's Butterfinger Lass
Marlea Royals Vanity 3-5 288-2X 8520 426
s. Don Betty Boo Royal d. Poblanos Hardwick Vera
Adohr Monitor Lilty 3-5 305-2X 11420 550
s. Adohr Peter Pan Monitor d. Adohr Jolly Lill
Marlea Lady Linda 2-11 305-2X 10930 525
s. Bye George Red Rose Buddy d. Chukluck Lady's Leona
Marlea Cutey 2-7 283-2X 8960 430
s. Bye George Red Rose Buddy d. Marlea Amber's Beulah
Marlea Princes Margaret 2-6 304-2X 8940 442
s. Marlea's Prince Douglas d. Maybelle Royal of Marlea
Woodacres Eastern Dinah 2-3 305-2X 9890 462
s. Woodacres Eastern Leader d. Glendale Spr. Fulfil's Dinah
Marlea Princess Rose 2-0 305-2X 10310 502
s. Marlea's Prince Douglas d. Jeanie Timothy of Marlea
Marlea Lady Beatrice 1-11 297-2X 9630 457
s. Prince Noble of Marlea d. Paula Noble Lady of Marlea
Marlea Princess Corinna 1-9 289-2X 7060 344
s. Marlea's Prince Douglas d. Meadow Lodge Lorna
Lomalita T. Martha 2-9 305-2X 8600 436
s. Blakeford Transfer d. Lomalita Margie

NEW YORK

¶BARCLAY, DOROTHY M., DOUGLASTON MANOR FARM, PULASKI
Douglaston Challengers Dottie 8-10 305-2X 9690 517
s. Pine Manor King's Challenger d. Douglaston Vagabond's Dawn
Douglaston Antons Content 7-7 297-2X 10010 558
s. Douglaston Challenger's Anton d. Gardenville Princess Content
Douglaston Honors Rosita 5-7 305-2X 10260 524
s. Fairlawn Performer's Honor d. Douglaston Challenger's Rosita
Douglaston K. Kenyons Kala 4-8 305-2X 8400 449
s. Douglaston Khapa's Kenyon d. Douglaston Challenger's Kala
Douglaston Honors Bountiful 4-3 305-2X 12910 713
s. Fairlawn Performer's Honor d. Douglaston Challenger's Plenty
Douglaston Honors Anita 3-5 305-2X 8300 460
s. Fairlawn Performer's Honor d. Douglaston Challenger's Anita
Douglaston K. Kenyons Sunset 4-1 305-2X 9260 528
s. Douglaston Khapa's Kenyon d. Douglaston Supreme's Sunrise
Douglaston Honors Margaret 3-4 305-2X 8070 487
s. Fairlawn Performer's Honor d. Douglaston Baroness Margaret
Douglaston Flashys Victoria 2-5 305-2X 7010 399
s. Deep Lake Flashy d. Deep Lake W. Victoria

¶BAUER, CHRISTEL B., JAMESVILLE
Fuller Farm Mary Joan 3-8 305-2X 8390 443
s. McDonald Farms Le Robust d. Abbotholm Mary

¶BRANTON, RAYMOND J., RAY-N-JEE FARM, STAFFORD
Ray-N-Jee Enterprises Doris 3-4 305-2X 10230 433
s. Ideal's Daisy's Enterprise d. Verity Farms Lad's Doris
Ideals S. R. K. Queen 4-11 294-2X 10210 487
s. Ideal's Susie's Rose King d. Ideal's Main Stay's Queen

¶CALHOUN, JOHN E. & SONS, ROSENDAHL FARM, HOOSICK FALLS
Rosendahl Diamond Dora 10-3 305-2X 11400 504
s. Langmore Diamond Jim d. Rex's Sunny Doris
Birchtree Sunlight Lady 9-8 305-2X 12180 484
s. Birchtree Fame's Czar d. Cloverluck Sunshine
Rosendahl Glorias Elizabeth 8-10 292-2X 10520 491
s. Langmore Diamond Jim d. Rosendahl Gloria
Rosendahl Royal Clare 7-1 305-2X 11140 537
s. May Rich Royal Traveler d. Rosendahl Clara
Rosendahl Gail 7-3 305-2X 9610 466
s. May Rich Royal Traveler d. Rosendahl Glorious
Langmore Dominant Queenie 7-0 305-2X 10640 524
s. Fairlawn K. Dominant d. Wyebrook Imperial Queen
Green Meads Travlers Marietta 4-9 305-2X 10470 521
s. Western Glow Butterfat Travler d. Green Meads Countess Margo
Green Meads Travlers Dilly 2-11 305-2X 8580 400
s. Western Glow Butterfat Travler d. Green Meads Countess Dona
Rosendahl Cavalier Nancy 2-9 300-2X 9610 483
s. Nyala King's Cavalier d. Rosendahl Glory
Rosendahl Diamond Cloe 2-8 303-2X 9300 424
s. Langmore Diamond Jim d. Cathedral Coral
Rosendahl Galliant Janie 2-2 305-2X 9290 411
s. Rosendahl J. Gallant d. Rosendahl Janie
Rosendahl Diamond Sparklet 2-3 287-2X 8900 370
s. Langmore Diamond Jim d. Red Fox Farm Count's Sparkle
Rosendahl Cavalier Beth 2-1 292-2X 8820 453
s. Nyala King's Cavalier d. Rosendahl Gloria's Elizabeth

¶CARR, JAMES M., ABBELEA FARM, LITTLE VALLEY
Abbelea Farms Majestic Queen 7-0 276-2X 9250 454
s. Franchester Major Ace d. Abbelea Farms Regal Lady
Abbelea Farms Pro Lynn 2-1 305-2X 9100 462
s. Hanover Hill Professor d. Abbelea Farms Mystic Lillian

¶CORBETTA, ROGER H., ATTEBROC FARM, MILLBROOK
Pharaohs Dimple 5-11 305-2X 11920 518
s. Fra-Mar Pharaoh d. Valiant's Doreen
Golden Harvest H. Rosalie 4-10 305-2X 12380 663
s. Golden Harvest Kings Hornet d. Golden Harvest C. Rosary

¶CORNELL UNIVERSITY-McDONALD FARMS, CORTLAND
Langmeadow Ivy Queen 12-0 305-2X 12200 647
s. McDonald Farms Distinction d. McDonald Farms Ivy Queen
McDonald Farms Jolly Anita 3-4 305-2X 10940 592
s. McDonald Farms High Neptune d. Oakwood Smuggler
McDonald Farms Jolly Babe 2-4 305-2X 9430 494
s. McDonald Farms High Neptune d. McDonald Farms Pre Orpha
McDonald Farms Golden Beth 2-3 305-2X 8370 429
s. McDonald Farms Rival Warrior d. McDonald Farms Royal Zelda
McDonald Farms Rival Beverly 2-2 305-2X 7580 413
s. McDonald Farms Pre Rival d. McDonald Farms Royal Zinnia
McDonald Farms Miss Betty 2-2 305-2X 9470 478
s. McDonald Farms Premier d. McDonald Farms Royal Xanthe

¶CROFOOT, WARD D., CROFOOT FARMS, PAVILION
C. F. Prediction Reta 7-7 305-2X 11430 526
s. Moreau Farms Prediction d. C. F. Colonel's Reta

¶DEWAN, ALTON E., DEWAN DAIRY FARM, ONEIDA
Gallants Iris Bondie 5-3 305-2X 9150 472
s. Tarbell Gallant Combination d. Iris J. C. Bondie

¶DRAKE, P. W., DRAKE FARMS, FREEVILLE
Begeacres Sadies Joy 9-3 305-2X 10200 479
s. Fra-Mar Pharaoh d. Begeacres Sadie
Greystone Jolly Primrose 3-1 305-2X 9110 437
s. McDonald Farms Royal Trader d. Greystone Charming Gypsy
Drake Farms Melissa 2-6 305-2X 9020 477
s. Idylbrook Prince Ajax d. McDonald Farms Le Orissa

¶EMERSON, WILLIAM M. & LILLIAN V., LERSON LAWN FARMS, SENNETT
Lerson Lawn Princess Olga 3-8 296-2X 10690 479
s. Lerson Lawn Crown Prince d. Lerson Lawn F. P. Olga

¶FRENCH, HILLIS & DALE R., FERN-WOOD FARM, MELROSE
Fern-Wood Maridell 4-1 305-2X 9980 450
s. Gayhead's Fern-Dell d. Fern-Wood D. Mardena

¶HANSEN, LAURENCE D., HANSENAREA FARM, SOUTH VALLEY
Hansenarea Darla 6-11 297-2X 8790 516
s. McDonald Farms Pre Leader d. Hansenarea Dorene
Hansenarea I. Elda 4-0 305-2X 10790 546
s. Mulhocaway Butterfat Iroquois d. Hansenarea Pharaoh's Thelda

¶HYLAND, HELEN S., POND ACRE FARM, CRARYVILLE
Welcome Challengers Anna 4-1 305-2X 9820 526
s. Douglaston Vivian's Challenger d. Anna of Welcome Farm

¶JACKSON, RUTH, UPAWAY FARMS, ASHVILLE
Upaway Magnets Lily 2-6 305-2X 11490 543
s. Upaway P. Magnet d. Verity Farms Pre Lad Lilybelle
Upaway Magnets Pepsy 2-0 305-2X 8430 394
s. Upaway P. Magnet d. Upaway Wick's Pepe

¶KAMM, ROY J., EMROY FARM, MARIETTA
Emroy B. R. Grace 5-10 305-2X 11010 551
s. Coldspring's B. R. Designer d. Emroy Chall's Goldie
Emroy Chal Melissa 4-8 305-2X 11720 625
s. Douglaston B. B. Challenger d. Emroy Baron's Melinda
Emroy Chal Forsythia 3-6 305-2X 10000 499
s. Douglaston B. B. Challenger d. Emroy Fleurette
Emroy Van Karen 3-2 305-2X 12510 545
s. Tarbell Peerless Vanton d. Emroy Honor's Kathy
Emroy Le Sheila 2-1 305-2X 11080 500
s. McDonald Farms Le Royalist d. Emroy Pharaoh Stella
Emroy V. Greta 2-1 305-2X 7890 452
s. Hominy Hill Viceroy d. Emroy B. R. Grace
Emroy Flash Rena 2-0 305-2X 10750 536
s. Fritzlyn Jeanette's Flash d. Emroy Pharaoh Reba

¶LAKE, H. SHERMAN, MAPLE LAWN FARMS, LYONS
Maple Lawn Merlin 4-7 305-2X 11070 462
s. Maple Lawn Lauxmont d. Wychmere Climax Margo
Maple Lawn Royal Harriet 2-7 305-2X 9690 464
s. Lake Louise Royal Superb d. Maple Lawn J. C. Hattie
Maple Lawn Royal Marjorie 1-11 305-2X 9410 417
s. Lake Louise Royal Superb d. Maple Lawn Proud Maggie

¶McDONALD, J. M., JR. & McJUNKIN, ELEANOR F., CORTLAND
Mainstone Wal. Superb 2-5 305-2X 8000 435
s. McDonald Farms Thor's Walter d. Mainstone N. Suky
McDonalds Transfer Bettie 2-3 305-2X 9390 457
s. Blakeford Transfer d. Cogniac's Per Leta

¶MURPHY, STANLEY, WANDERING BROOK FARMS, TULLY
Wandering Brook Jay 6-1 305-2X 14400 686
s. Wandering Brook Baron Kenyon d. Senecaside Jay
Wandering Brook B. K. Sara 5-6 305-2X 13070 560
s. Wandering Brook Baron Kenyon d. Wandering Brook Susie B

Regular Registration, Like Continuous Testing, Makes Your Guernseys Worth More . . .

Wandering Brook B. K. Mary	4-9	305-2X	13350	673
s. Wandering Brook Baron Kenny		d. Wandering Brook Mary B		
Wandering Brook Laura	6-9	305-2X	11360	551
s. Fra-Mar Pharaoh		d. Wandering Brook Loretta		
Wandering Brook J. V. Claudie	3-7	305-2X	10740	560
s. McDonald Farms Jolly Val		d. Rex's Claudie		
Wandering Brook J. V. Honey	3-8	303-2X	13660	626
s. McDonald Farms Jolly Val		d. Wandering Brook Kel Honey		
Wandering Brook B. K. Belle	5-11	305-2X	13100	575
s. Wandering Brook Baron Kenyon		d. Wandering Brook Kel Belle		
Wandering Brook Miss Jay	2-4	305-2X	10170	505
s. McDonald Farms Mister Zell		d. Senecaside Jay		
¶OUTHOUSE, RICHARD P., MAY RICH FARM, CANANDAIGUA				
Silver Forest Royal Anna	11-3	305-2X	11030	526
s. Silver Forest Farms Royal		d. Silver Forest Dr.'s Hannah		
Carols Royal Gem	6-4	305-2X	11660	504
s. Silver Forest Farms Royal		d. Bay Farms Carol's Gem		
May Rich Elly Pat	5-1	305-2X	10810	557
s. Silver Forest Royal Valiant		d. May Rich Royal Patricia		
Angelinas Rex Susan	4-1	305-2X	13230	598
s. May Rich Leaders Rex		d. Bay Farms Angelina's Chenile		
May Rich R. Debie	4-4	305-2X	11880	559
s. May Rich Leaders Rex		d. Mayrich Doris		
May Rich R. Blooming	4-1	305-2X	8490	419
s. May Rich Leaders Rex		d. May Rich Royal Bloom		
Carols Rex Kate	3-2	303-2X	8530	404
s. May Rich Leaders Rex		d. Carol's Royal Gem Kitty		
May Rich R. Ann	2-11	298-2X	8920	440
s. May Rich Leaders Rex		d. May Rich May's Hanna		
Carols Premiers Isobelle	2-3	305-2X	10710	560
s. Greystone Premier's Ike		d. Carol's Royal Daisy		
May Rich Z. Gladys	2-2	305-2X	10690	508
s. McDonald Farms Golden Zip		d. May Rich R Gladys		
May Rich Z. Doris	2-1	305-2X	9540	497
s. McDonald Farms Golden Zip		d. May Rich May's Dorabelle		
¶PARNELL, STEWART E., LITTLE FALLS FARM, PIFFARD				
Keshequas Goldie Powell	8-1	305-2X	11880	500
s. McDonald Farms Emory's Powell		d. Keshequa's Golden Loyality		
¶PECK, G. HAROLD, PECKHURST FARM, SCHUYLERVILLE				
Peckhurst Graceful	5-5	305-2X	11750	588
s. Coronation Langmore		d. Peckhurst Champion Lady		
Meadow Ridge Princess Vanessa	3-4	297-2X	7780	406
s. Gardenville King's Chancellor		d. Brookdell Verona		
¶PECK, WILLARD H., WELCOME STOCK FARM, SCHUYLERVILLE				
Welcome Favors Wistful	9-7	305-2X	9530	511
s. Bethany Wistar's Favor		d. Wistful of Welcome Stock Farm		
Welcome Challengers Wonder	8-3	305-2X	12500	680
s. Douglaston Vivian's Challenger		d. Wonder of Welcome Stock Farm		
Welcome Hermes Union May	2-6	305-2X	7500	392
s. LushAcres Hermes' Piper		d. Welcome Challenger's B. D. Union		
¶PENGELLY, WILLARD H., WILEEDA FARMS, CHURCHVILLE				
Spring Hill Pauls Caroline	12-0	275-2X	9420	491
s. Elmcrest Peter's Paul		d. Spring Hill Carol E.		
Spring Hill Becky B.	10-4	305-2X	12260	554
s. Tarbell Golden Barbarian		d. Spring Hill Susetta		
S and P Yeomans Reba	8-11	303-2X	11360	571
s. Dinsmore Royal Yeoman		d. Maplelawn Ronda		
S and P Pal Petal	7-11	305-2X	11360	503
s. Twin Birch Pal's Duke		d. Ransom Hall Resolute Princess		
S and P Colonel Classy	7-7	302-2X	10840	536
s. Holcomb's M. Colonel		d. S and P Rex's Clovia		
S and P Arti Vo	7-2	304-2X	11780	603
s. Calculator's Hero Lad		d. Maplelawn Ultra Virgilia		
S and P Calculators Lyra	6-8	290-2X	12710	636
s. Calculator's Hero Lad		d. Maplelawn Arti Lorna		
Wileeda Arti Luster	6-2	305-2X	10530	504
s. Foremost Royal Valor 22nd		d. Maplelawn Calculator's Louise		
Teresa of Willow Guernsey Farm	5-8	305-2X	9470	455
s. Fra-Mar Pharaoh		d. Twinty of Willow Guernsey Farm		
Pharaohs Springdale Etta	5-1	291-2X	11480	584
s. Fairlawn K. Pharaoh		d. Jasper's Springdale Gretta		
Wileeda Melodys Nell	5-2	305-2X	10280	605
s. S and P Calculator's Melody Pal		d. S and P Calculator's Nymph		
Willeeda Arti Valerie	5-1	279-2X	10370	500
s. Circleview Linda's Leader		d. S and P Arti Vo		
Wileeda Forecasters Violet	2-2	284-2X	8700	386
s. Mars Forecaster		d. S and P Calculator's Vivian		
Wileeda Lads Linda	2-1	305-2X	8560	361
s. Penstate Rachel's Noble Lad		d. Wileeda Arti Luster		
Wileeda Leaders Verona	2-1	305-2X	10320	458
s. Circleview Linda's Leader		d. Wileeda Arti Valentine		
¶PERRY, WALTER C., HICKORY RIDGE FARM, HAMPTON				
Hickory Ridge E. Cutie	7-1	305-2X	14280	639
s. Great Elm C. H. Earl		d. Maplewood Faye Priscilla		
Hickory Ridge E. Duchess	6-0	305-2X	14300	648
s. Great Elm C. H. Earl		d. Maplewood Mont Coronet		
Hickory Ridge S. Eunice	5-4	305-2X	13860	672
s. Ideal's Netoria's Superior		d. Maplewood Mont Mary		
¶PINE GROVE DAIRY, INCORPORATED, PINE GROVE FARMS, DUANESBURG				
Pine Grove Olgas Orpha	3-2	305-2X	8220	404
s. Hominy Hill Noble Rex		d. Pine Grove Olass Olga		
Pine Grove Almas Ada	2-0	305-2X	8540	408
s. Morea Farms Chief		d. Pine Grove Aster's Alma		
Pine Grove Wishs Wanda	2-0	305-2X	11680	548
s. Fairlawn K. Pharaoh		d. Pine Grove Wendy's Wish		
¶ROBY, O. VANCE, MAPLE VUE FARM, IONIA				
Crown Charm	4-2	305-2X	10500	507
s. Fairlawn K. Pharaoh		d. Pharaoh Calculator's Charity		
Crown Wanda	3-0	290-2X	9330	429
s. Woodacres Leader's Trumpeter		d. Allor Farm Wilma		
¶RYMPH, ERNEST A. & SONS, PLEASANT KNOB FARM, GREENWICH				
Pleasant Knob M. Dora	5-5	305-2X	11300	559
s. Curtiss Candy Model Curtiss		d. Daisy of Pleasant Knob		
Pleasant Knob M. Cindy	5-4	305-2X	9940	488
s. Langmore P. Matchless		d. Ella of Pleasant Knob		
¶SHELDON, L. W. & SONS, LYNWORTH FARMS, FULTON				
Chrisrick Dottie Lue	5-3	300-2X	12950	662
s. McDonald Farms Pre Kelvin		d. Lurelake's Dotty		
¶SOMES, FLOYD & BARTON, CIRCLEVIEW FARM, MEMPHIS				
Circleview Pals Rita	6-2	305-2X	11240	572
s. Cathedral Pal of Twin Birch		d. Circleview Katonah's Roxanna		
Circleview Ronnies Revelation	5-4	297-2X	11750	478
s. Circleview Pharaoh's Ronnie		d. Circleview Ronda		
Circleview Leaders Tea Rose	5-1	287-2X	9670	481
s. McDonald Farms Pre Leader		d. Circleview Rex's Rachel		
Circleview Chancellors Coleen	4-0	305-2X	12860	622
s. Gardenville King's Chancellor		d. Circleview Pat's Constance		
Argilla Altairs Lily	4-2	305-2X	9650	478
s. McDonald Farms Senior		d. Tarbell Brilliant Sandra		
Tarbell R. G. Florovale	4-2	292-2X	10450	456
s. Tarbell Romulus Gallant		d. Tarbell Countess Florovale		
Circleview Nans Royallenda	2-2	304-2X	7380	394
s. Ideal's Nanette's Superior		d. Circleview Shadow's Regalia		
Circleview Vanton's Rose	2-1	305-2X	10260	495
s. Tarbell Peerless Vanton		d. Circleview Mo's Rosebud		
¶STANTON, DOUGLAS R., OLD HOMESTEAD FARM, GREENVILLE				
Feura Jan Mememto	3-8	286-2X	10030	521
s. Ideal's Jan's Superior		d. Feura J. Memoir		
¶STEVER, N. F. & SONS, STEVER FARMS, JOHNSON CITY				
Stevers B. R. Susie	5-9	305-2X	10460	532
s. Stever's Baron Rascob		d. Stever's Valiant Susan		
Stevers Pre Irene	5-1	273-2X	9950	530
s. McDonald Farms Pre Leader		d. King's Royal Irene		
Stevers Distinctive Zelda	5-5	274-2X	11130	538
s. Tarbell Romulus Distinction		d. Stever Farm's Royal Elda		
Stevers Last Anita	2-9	305-2X	8930	460
s. McDonald Farms Pre Last Son		d. Stever's Bright Juanita		
Stevers Chance Ceil	2-1	305-2X	8260	435
s. Gardenville King's Chancellor		d. Stever's Champ Cecille		
¶VAN KLEECK, GEORGE, VAN KLEECK FARM, HOBART				
Van Kleecks Ebony	5-1	305-2X	11060	496
s. Stever's Baron Searchlight		d. Floaqua Farm Valor's Easter		
Van Kleecks Bright Star	3-8	305-2X	9940	467
s. Fairlawn K. Marcus		d. Van Kleeck's Star		
¶VAN QUEKELBERG, LEON, CORNER VIEW FARM, NEWARK				
Corner View Romulus Dorothy	4-6	305-2X	10510	483
s. Tarbell Romulus Laddie		d. Corner View B. V. Daisy		
Corner View Miss Queenie	3-0	305-2X	10820	583
s. McDonald Farms Mister Woodman		d. Corner View Pharaoh Queenie		
Corner View Miss Daisy	2-7	305-2X	8740	448
s. McDonald Farms Mister Woodman		d. Corner View Bright Daisy		
Corner View Miss Primrose	2-7	305-2X	9170	498
s. McDonald Farms Mister Woodman		d. Corner View B. V. Pansy		
¶VENIER, HENRY C., HIGH MEADOWS FARM, LAFAYETTE				
Caumsett Indian Glory	6-10	295-2X	10060	494
s. McDonald Farms Predictor		d. Caumsett Eastern Gloria		
Caumsett Indian Clista	6-4	305-2X	9070	493
s. McDonald Farms Predictor		d. Caumsett Ocean Carol		
Caumsett Garden Brightness	7-6	281-2X	9740	474
s. Caumsett Thane		d. Caumsett Regal Brilliant		
Gerar Fancy	3-3	305-2X	8680	487
s. Maxim of McDonald Farms		d. Gerar Merry Fashion		
High Meadows Jolly Aster	2-1	305-2X	8780	419
s. McDonald Farms High Neptune		d. Caumsett Harbor Alda		
¶WETHERWAX, RONALD, HILLCREST FARM, WYOMING				
Hillcrest Donnas Bell	10-3	305-2X	10010	472
s. Moreau Farms Prediction		d. Donna's Bell of Hillcrest		
Hillcrest Eileen	4-8	274-2X	10120	426
s. Mulhocaway Butterfat Iroquois		d. Hillcrest Pre Elsie		
¶WHEELER, RAYMOND, WHEELER ACRES, MARIETTA				
Wheeler Acres Valor Eleanor	4-2	279-2X	10620	509
s. Maple Lawn Valor		d. Wheeler Acres Ellen Regal		
Wheeler Acres Valor Marcella	4-0	286-2X	10550	512
s. Maple Lawn Valor		d. Wheeler Acres Mamie Martin		
¶WIGHTMAN, ALICE K., TARBELL GUERNSEY FARMS, SMITHVILLE FLATS				
Blakeford Coreen	12-5	305-2X	12920	652
s. Blakeford Resolute		d. Blakeford Colleen		
Tarbell Queen Helen	11-10	305-2X	10510	479
s. Woodacres Supreme King		d. Tarbell Champion Helen		
Tarbell Champion Lenda	11-3	305-2X	11050	540
s. Tarbell Farms Double Champion		d. Tarbell Dauntless Lenda		
Tarbell Royalist Glencannon	10-1	305-2X	14050	672
s. Antietam Royal Jeweler		d. Zenda Mitzi's Glencannon		
Tarbell Queen Amaryllis	10-0	305-2X	11850	520
s. Woodacres Supreme King		d. Tarbell Peerless Amaryllis		
Tarbell Champion Winona	9-11	305-2X	9900	429
s. Tarbell Farms Double Champion		d. Tarbell Farms Royal Willa		
Tarbell Valroyal Reverie	7-8	305-2X	9690	458
s. Tarbell Gallant Valroyal		d. Tarbell Peerless Reverie		
Tarbell Valroyal Lustre	7-8	305-2X	9310	464
s. Tarbell Gallant Valroyal		d. Tarbell Peerless Lustre		
Tarbell Brilliant Holly	6-10	305-2X	10380	495
s. Midview Beauty's Blaze		d. Tarbell Romulus Holly		
Tarbell Romulus Hyacinth	6-9	305-2X	9950	484
s. Coldspring's Romulus' Anchor		d. Tarbell Bright Harriet		
Tarbell Brilliant Elsa	6-5	305-2X	9470	450
s. Midview Beauty's Blaze		d. Tarbell Peerless Elsa		
Tarbell Senorita Blossom	5-6	305-2X	13210	566
s. McDonald Farms Senior		d. Tarbell Regal Blossom		
Tarbell Brilliant Prue	5-6	305-2X	9080	504
s. Midview Beauty's Blaze		d. Tarbell Champion Prue		
Tarbell Gallant C. Wilhelmina	5-4	305-2X	9930	481
s. McDonald Farms Tarbell		d. Tarbell Champion Wilhelmina		
Tarbell Gallant Norine	5-4	303-2X	11110	527
s. McDonald Farms Tarbell		d. Tarbell Brigadier's Nora		
Tarbell Countess Lynn	309	305-2X	11390	544

KEEP YOUR REGISTRATIONS UP-TO-DATE

s. Tarbell Romulus' Leader — d. Tarbell Princess Lavender
Tarbell Lancers Bliss 3-9 305-2X 11520 513
s. Hominy Hill Lancer — d. Hominy Peerless Bliss
Tarbell Countess Victory 3-3 305-2X 10800 552
s. Tarbell Romulus' Leader — d. Tarbell Gallant Victoria
Tarbell Rival Glendora 3-3 305-2X 8280 429
s. McDonald Farms Rival Villager — d. Tarbell Royalist Glencannon
Tarbell Florovale 2-2 305-2X 8110 407
s. Hominy Hill Viceroy — d. Tarbell Romulus Florovale
Tarbell Eola 2-1 305-2X 7730 359
s. Coldspring's Beauty's Dictator — d. Tarbell Senorita Eola

¶WILLIAMS, EARL S., BROOKSIDE FARM, NORTH CHATHAM
Leaders Ilga of Brookside 5-2 301-2X 10360 522
s. Governor's Leader of Brookside — d. Samson's Iris of Brookside
Leaders Brookside Favorite 3-8 305-2X 8760 538
s. McDonald Farms Pre Leader — d. General's Fay of Brookside
Butterfinger Brookside Hale 3-5 305-2X 10830 530
s. Curtiss Candy Butterfinger — d. Hester Hope of Brookside
Mo Brookside Omi 2-0 305-2X 7450 388
s. Moreau Farms Chief — d. Noble's Olive of Brookside

¶WILSON, H. B., MEADOWBROOK FARM, CALEDONIA
Counts Evette 5-10 305-2X 12430 571
s. Rex's Count — d. Loyalist Eve
Leaders Carolann 4-8 305-2X 9510 466
s. McDonald Farms Pre Leader — d. Calculator's Caroline
Counts Julia 3-6 305-2X 11310 511
s. Rex's Count — d. Mikado's Judy

¶WILSON, WALLACE E. & PAULA F., WYCHMERE FARMS, ONTARIO
Wychmere Chancellor Carrie 2-4 305-2X 8710 403
s. Gardenville King's Chancellor — d. Wychmere Butterfat Carolann

NORTH CAROLINA

¶BLACKWELDER, P. B., TWIN BROOK FARM, MOCKSVILLE
Twin Brook Princess Rose 9-1 305-2X 12110 537
s. Bournedale La Noce's Prince — d. Twin Brook Maxim Rose
Whitacres Fanny 7-10 296-2X 9140 442
s. Quail Roost Rose Raider — d. Whitacres Fawn Blossom
Twin Brook Princess Constance 6-1 305-2X 10910 626
s. Bournedale La Noce's Prince — d. Twin Brook Constance
Twin Brook Golden Julia 4-1 305-2X 9060 528
s. Twin Brook Golden Boy — d. Twin Brook Majestic Bella
Twin Brook Annemarie 2-7 305-2X 8410 465
s. Clear Springs Leader's Sun — d. Clear Springs Nero's Anne
Twin Brook Lads Emma 2-4 305-2X 7640 409
s. Quail Roost Super Lad — d. Twin Brook Princess Emma
Twin Brook Charming Nina 2-2 305-2X 8640 416
s. Twin Brook Charming Prince — d. Grandee Daisy Mae
Twin Brook V. Polly Ann 2-1 305-2X 9800 466
s. Hominy Hill Viceroy — d. Twin Brook Majestic Ann

¶CARLSON, LAURINDA R., CARLSON FARMS, GREENSBORO
Skuggek Royal Valentine 6-0 305-2X 9440 474
s. Sterlingold Regal — d. Dangra's Juryman's Countess
Orchard Farm M. Doris 5-10 305-2X 9400 541
s. Skuggek Noble Mike — d. Skuggek Comet Dorothy
Ideal's Whittiers Violet 7-2 305-2X 10100 481
s. Ideal's Whittier — d. Ideal's Pretores' Violet
Skuggek Lone Star 2-1 305-2X 7920 411
s. Boulder Bridge Lone Star — d. Skuggek Celebrity P. Martha

¶CAROLINA DAIRY, INCORPORATED, SHELBY
Cleco Lomens Rosalee 2-0 303-2X 7070 368
s. Eagle Valley N. Lomen — d. Pinnacle View Charmer Maude
Cleco Lone Star Dot 2-4 305-2X 8840 475
s. Boulder Bridge Lone Star — d. Maple Lane Princess Lulu

¶CARR, HENRY C., GUERNSDEL FARM, CHAPEL HILL
Ruperts Nettie 15-6 305-2X 8750 422
s. Croasdaile's Prince Rupert — d. Nonette
McPherson Farms Rosette 7-9 305-2X 10710 585
s. Guernsdel Prince Preston — d. McPherson Farms Caroline
Guernsdel Princess Fawn 5-5 305-2X 7110 441
s. Croasdaile's Prince Rupert — d. Baby Girl Fancy of Chilbrook
Guernsdel Maxim Jewel 2-8 305-2X 8510 494
s. Bournedale Maxim's Duke — d. Guernsdel's Appin Jewel

¶CLEAR SPRINGS FARM TRUST, CONCORD
Clear Springs Barons Jolie 5-9 305-2X 8670 449
s. Clear Springs Majesty's Baron — d. Clear Spring's Majesty's Jolie
Clear Springs Champions Queen 2-8 305-2X 9250 415
s. Clear Springs Baron's Champion — d. Clear Springs Landmark's Queen
Clear Springs Kings Kyola 2-2 305-2X 6900 362
s. Clear Springs Performer's King — d. Clear Springs Fashion's Jill
Clear Springs Leaders Mary 5-7 305-2X 9765 458
s. Coldspring's Noble's Leader — d. Clear Springs' Select Mary
Clear Springs Leaders Eulissa 3-10 305-2X 11269 530
s. Coldspring's Noble's Leader — d. Tarbell Champion Eulalie
Clear Springs Leaders Jill 3-9 305-2X 9675 479
s. Coldspring's Noble's Leader — d. Clear Springs Fashion's Jill

¶GREEN, J. M., GREENACRES FARM, RAMSEUR
Pin Oak Gay Polly 10-10 305-2X 9710 456
s. McDonald Farms Gay Prince — d. North View Bright Jane
Red Level Raiders Joy 7-11 305-2X 10140 480
s. Klondike Raider's Valor — d. Red Level Pre-Jet
Greenacres Barbarian Poline 5-10 305-2X 10730 499
s. Tarbell Golden Barbarian — d. Pin Oak Gay Polly
Greenacres Kings R. Aussie 4-8 305-2X 11550 552
s. Greenacres Betsy's King — d. Greenacres Romulus Rose Aubee
Greenacres Royal Pearlette 3-8 305-2X 9450 434
s. Skuggek Royal Grady — d. Greenacres Bugler P. Pearl
Greenacres Triumph R. Charming 2-5 305-2X 7170 372
s. Triumph's Fairy Fellow — d. Greenacres Doctor R. Charlotte
Greenacres Merry Pamela 2-2 305-2X 9000 382
s. South Wind Hoosier's Meritt — d. Greenacres Kinsman Panella

¶HILL, GEORGE WATTS, QUAIL ROOST FARMS, ROUGEMONT
Donna May Rosa 6-7 305-2X 9920 484
s. Quail Roost Pablo — d. Riverview Golden Rosa
Quail Roost Super Beth 4-11 281-2X 10810 577
s. Quail Roost Pablo — d. Quail Roost Lady Beth
Quail Roost Kater Tidy 2-4 305-2X 7460 410
s. Quail Roost Proud Kater — d. Quail Roost Lady Tillie
Quail Roost Direct Queen 2-1 294-2X 7850 407
s. Quail Roost Mark Direct — d. Wakefield Sir Walter's Quality
Fireside Nero's Delight 2-2 305-2X 7960 373
s. Hominy Hill Nero — d. Fireside Val's Daphne

¶KIMBERLY, JOHN R., ESKDALE FARM, TRYON
Eskdale Baron's Vanity 9-4 305-2X 11050 496
s. Riegeldale Conqueror's Baron — d. Eskdale Maxim Annetta
Hamilton County Free Flower 5-9 305-2X 11280 503
s. Franchester Kella's Freeman — d. Hamilton County Maxim Lily
Eskdale Noahs Della 3-7 305-2X 9040 419
s. Fanning Fields Maxim Noah — d. Valkyrie Lucky Daisy

¶LATTA, J. E., OGEDANKE FARM, HILLSBORO
Lawrelyn Maxim Sue 3-3 305-2X 8940 528
s. Gilderdale King's Challenger — d. Lawrelyn Maxim Ned's Suzana
Ogedankes Sherry 2-7 301-2X 8030 390
s. Quail Roost Super Gay — d. Ogedanke's Rosalind

¶NORTH CAROLINA STATE COLLEGE OF AGRICULTURE, RALEIGH
N. C. State Performers Fear 4-10 303-2X 11140 608
s. Precedent Peerless Performer — d. Idlehour's Juanita
N. C. State Carolinians Honey 3-3 305-2X 9820 477
s. Howland Bandmaster Carolinian — d. N. C. State Bill's Felecia

¶PINE STATE CREAMERY COMPANY, KILDAIRE FARM, CARY
Kildaires Perfection 4-10 305-2X 9020 473
s. Quail Roost Max Comet — d. Kildaire's Flash
Kildaires Comet Witness 3-2 294-2X 9410 446
s. Quail Roost Max Comet — d. Kildaire's Myra

¶STOKES, E. S., GOLDPRINT FARM, LINWOOD
Goldprint La Dell 7-2 305-2X 9580 577
s. Quail Roost Golden Imprint — d. Oaklawn Jay Garnet
Goldprint Vender Flicker 3-2 302-2X 8800 446
s. Appin's Vender — d. Goldprint Kay Flash

NORTH DAKOTA

¶HANSON, DONALD R., HILLSBORO
Lostwood Maxims Ione 5-8 305-2X 9750 464
s. U. of M. La Noce Maxim — d. Spruce Shadows Melissa of M

¶NORTH DAKOTA STATE UNIVERSITY, FARGO
Wendy of White Oak Slope 2-11 305-2X 7950 400
s. Uneeda Squawlock — d. Ramona of White Oak Slope

OHIO

BOCKBRADER, RAYMOND, RAELYN FARMS, PEMBERVILLE
Raelyn Farms Beautys Betty 2-6 305-2X 7741 431
s. Wilgorlan Farms Designer — d. Raelyn Farms Ellen's Beauty
Raelyn Farms Jeans Janet 2-3 305-2X 9544 492
s. Wilgorlan Farms Designer — d. Raelyn Farms Jean

BOLTON, CHARLES B., FRANCHESTER FARMS, WEST SALEM
Manor Lodge Petes Patricia 7-5 305-2X 13913 688
s. Golden Grange Ideal Pete — d. Manor Lodge P. Patty
Oberland Baronet Belinda 7-8 292-2X 10002 514
s. McDonald Farms Baronet — d. Oberland Belinda
Edinham Dotty Astrid 5-9 305-2X 12082 600
s. Coldspring's B. R. Designer — d. Hominy Hill Astrid
Franchester Emeralds Nada 2-3 305-2X 10510 523
s. Franchester K. H. Emerald — d. Franchester P. S. Nada
Franchester Masters Belle 2-4 305-2X 9551 487
s. Krantz Heim Free Master — d. Krantz Heim Hornet's Aprilbell

CEDAR BROOK FARMS, INCORPORATED, BELLVILLE
Cedar Brook Colonels Beatrice 9-5 305-2X 11342 515
s. Flying Horse Ella's Colonel — d. Cedar Brook Levity Peony
Cedar Brook Colonels Duchess 7-8 305-2X 10997 500
s. Flying Horse Ella's Colonel — d. Petunia's Georgene
Hickory Groves Buttercup 6-10 302-2X 11513 546
s. Curtiss Candy Butterfinger — d. Holdridge High Cupid
Rockbottom Inkas Callie 8-8 305-2X 12675 556
s. Coldspring's B. R. Inka — d. Rockbottom Lad's Connie
Cedar Brook Colonel Gloriana 4-2 305-2X 11666 500
s. Flying Horse Ella's Colonel — d. Pleasant View Charlet

HAWKINS, JOHN W. & SON, JANDE GUERNSEY FARM, NEW WATERFORD
Jande Noble Gert 5-8 290-2X 11803 676
s. Mulhocaway Butterfat Noble — d. Jande June's Gerty
Jande Noble Girlie 5-3 305-2X 10206 550
s. Mulhocaway Butterfat Noble — d. Jande Africander's Lady
Jande Gay Vera 4-3 305-2X 11486 530
s. Franchester K. Premier — d. Jande Perky Veronica
Jande Gay Bess 3-11 305-2X 10498 526
s. Franchester K. Premier — d. Jande Bertha Elaine

OKLAHOMA

¶MUNGLE, J. JENE, MUNGLE'S DAIRY, ATOKA
Gontermans Butterfinger 5-0 303-2X 10010 451
s. Curtiss Candy Butterfinger — d. Golden Dew Moonwinkle

¶OKLAHOMA STATE UNIVERSITY, STILLWATER
Sooner Financier Joyous 5-9 296-2X 8100 431
s. Boehle's King's Financier — d. Sooner Maxim Joy

OREGON

JACOB, CYRIL A. & LORETTA, TILLAMOOK MEADOWS, TILLAMOOK
Tillamook Meadows Bertha 3-8 305-2X 10730 602
s. Wilsona Farms Jonacre — d. Retedale Bertha's Bess

¶OLSON, ALFRED, ASTORIA
Mell-O-Falls Susie 5-10 305-2X 11700 519
s. Cla-ore Knight's Jon — d. Myrula Phillip's Sadie
Mell-O-Falls Alma 5-0 305-2X 10690 510
s. Western Glow Masher O'War — d. Retedale D. Ann's Alice

Regular Registration, Like Continuous Testing, Makes Your Guernseys Worth More . . .

OREGON STATE UNIVERSITY, ASTORIA
Tideland B. F. Happy 3-9 305-2X 13872 747
s. Western Glow Butterfat Fame d. Tideland Ludlow's Hanna
Tideland Jasons Holly 2-6 305-2X 9745 539
s. Cla-ore Bonanza's Jason d. Tideland Ludlow's Hagar
RUDAT, FRED, JR., CLA-ORE FARM, BROWNSMEAD
Cla-ore Counts Brilliant 7-7 290-2X 9986 498
s. Happyholme Crown Count d. Bessie of Cla-ore
Cla-ore Wayfarers Mystery 6-11 365-2X 10340 557
s. Fair View's L. Wayfarer d. Cla-ore Butterscot's Moonrise
Cla-ore Knights Beulah 3-6 305-2X 8270 444
s. Chicona Novelty's Knight d. Cla-ore Count's Bunnie
Emrl Promises Claudia 3-11 365-2X 10701 562
s. Flying Horse Rosemary Promise d. Emrl Charter's Cyndia
STAEHELY BROTHERS, VALLEY VIEW FARM, OREGON CITY
Valley View Peerless Jolly 6-5 296-2X 9586 456
s. Wandamere Doug's Peerless d. Valmead's Jolly of Valley View
Valley View Defenders Dasia 5-7 320-2X 14419 740
s. Wandamere Bond's Defender d. Valley View Elder's Dasia
Valley View Bondsmans Audrey 4-4 289-2X 7931 460
s. Valley View Bondsman d. Valley View Bond's Audrey
Valley View Performers Jean 3-3 317-2X 7652 522
s. Valley View Performer d. Valley View Peerless Jeanie
Valley View Marksmans Anna 2-5 303-2X 9207 497
s. Wandamere Bond's Marksman d. Valley View Jim's Annabelle
Valley View Marksmans Bessie 2-2 318-2X 7525 416
s. Wandamere Bond's Marksman d. Valley View P. Bessie
Valley View Performers Vickey 2-1 309-2X 7217 455
s. Valley View Performer d. Valley View Peerless Jolly
VOCKERT, WALTER, COLUMBIA GORGE GUERNSEY FARM, TROUTDALE
Janices Royal Ruby 4-0 300-2X 10944 600
s. Far West Royal Vagabond d. Prince Belmont's Janice
Columbia Gorge Goldie 2-3 305-2X 9525 477
s. Cla-ore Knight's Loren d. Alma Gracious

PENNSYLVANIA

BERRY, JAMES D., JR., WINDY HILL FARMS, TITUSVILLE
Maurana Masters Harp 11-10 305-2X 10929 492
s. Gardenville Charity's Master d. Susie's Gladys of Maple Grove
Walnut Valley Heir Snowdrop 6-7 305-2X 10447 509
s. Curtiss Candy Levity Heir d. Walnut Valley Bondwick's Jane
Fairfield R. S. Essie 5-6 286-2X 10222 518
s. McDonald Farms Royal Sanction d. Fairfield Trumpeter's Acressia
Windy Hill C. Marvel 3-8 293-2X 9056 429
s. Wyno Beau's Cherub d. Windy Hill Farms Marie
Y. C.'s Jared's Paula 3-2 305-2X 10836 499
s. Yellow Creek S. Jared d. Springhill's Master Paula
Gongawares Clem 6-0 305-2X 8169 459
s. Curtiss Candy Noble Curtiss d. Gongaware's Clementine 2d
Ideal's Superiors Floss 3-10 281-2X 9939 502
s. Ideal's Superior d. Ideal's L. D.'s Floss
QUERIPEL, WARREN & LEEDOM, J. NORMAN, NORREN FARM, PIPERSVILLE
Maple Lane Supremes Brenda 9-5 305-2X 9240 467
s. Hominy Hill Supreme d. Maple Lane H. Betty
K-U Farms Debbie 8-7 365-2X 10332 677
s. Quarry Valley's Ambler d. K-U Farm's Dottie
Evergreen A. Phylles 4-5 305-2X 10786 540
s. Evergreen's Rilmass' Alexander d. Evergreen Phylles
Maple Lane P. Velour 3-5 305-2X 8192 478
s. Lake Louise Royal Prince d. Maple Lane Supreme's Verna
Norren S. Amelia 2-1 365-2X 8723 476
s. Locust Grove Melinda's Seth d. Delwake Monitor's Amber
SUCCOP, W. G. & GLADYS D., ROLLING MEADOW FARM, RENFREW
Rolling Meadow M. Emma Jean 2-8 305-2X 8169 410
s. McDonald Farms Pre Majesty d. Cool Water's Gloria Jean

SOUTH CAROLINA

¶CLEMSON AGRICULTURAL COLLEGE, CLEMSON
Clemson Headlinder Karth 2-0 305-2X 7250 357
s. Quail Roost Headliner d. Glen Echo Maxim Ruth
¶COLEMAN, G. MELLWOOD, SALUDA
Melldoro Stan Jewel 4-1 298-2X 7980 417
s. McDonald Farms Fore Stanley d. Maxim Jewell Rexetta
Melldoro Stan Faye 3-0 305-2X 8190 447
s. McDonald Farms Fore Stanley d. Mar Mac Noble Faithful
¶DAVIDSON, D. T., DAYSON FARM, CHESTERFIELD
Dayson A. Poppy 2-0 305-2X 8100 371
s. Cross Arrows A. Starbeam d. Dayson Polly
¶EDISTO FARMS, DENMARK
Edisto Farms M. Lorena 7-11 305-2X 9820 522
s. Myala Prince's Majestic d. Twenty Four Karat Alex's Leila
Stebbins Colonels King Bloom 5-0 305-2X 13450 607
s. Howland Promise's Colonel d. Stebbins King's Rose Blossom
Pasturelands C. Dot 3-11 305-2X 9230 471
s. Sonesta H. Count d. Gay Meadows Doll
Edisto Farms O. Primo 2-11 285-2X 8110 413
s. Edisto Farms G. Ornament d. Edisto Farms M. Phoebe
Edisto Farms M. Shonay 2-7 305-2X 8940 448
s. Nyala Prince's Majestic d. Edisto Farm's Shona
Edisto Farms O. Patsy 2-6 305-2X 9040 444
s. Edisto Farms G. Ornament d. Edisto Farms M. Petia
Perona Hornets Emily 2-4 291-2X 8420 387
s. Fairlawn Hornet's Peerless d. Perona Farm A. Emily
¶HINSON, C. R., GREEN FIELDS FARM, BENNETTSVILLE
Green Fields G. Isabelle 3-7 305-2X 7940 459
s. Green Fields Gallant d. Green Fields Appin Ecstasy
Green Fields D. Iroquois 3-1 305-2X 9190 416
s. Green Fields Dauntless d. Green Field's Appin Ava
Green Fields V. Jane 2-6 305-2X 7400 377
s. Guernsdel Maxim Valor d. Green Fields Pioneer Fantasy
¶IDEAL SUNSET FARMS, INCORPORATED, NORTH
Ideal Sunset Farms Roberta 8-0 305-2X 10940 467
s. Clemson Honor Trophy d. Major's Red Ruby
Ideal Sunset Farms Angela 7-10 305-2X 10890 484
s. Klondike High Honor d. Rock Springs Royal Faith
Blackjack B. Sally 5-3 305-2X 11510 473
s. Mulhocaway Butterfat Chester d. Black Jack Peerless Sue
Ideal Sunset Farms Karen 4-8 305-2X 11730 492
s. Edisto Farm's Leader Ladd d. Ideal Sunset Farms' Questa
¶McCASKILL, A. L. & SON, LYNDALE FARMS, BISHOPVILLE
Lyndale Butterfat Lee 2-4 304-2X 8560 379
s. Coker Butterfat Adonis d. Lyndale Branford's Leona
Lyndale Branford Cherry 2-1 295-2X 7160 377
s. Lendolure Master's Branford d. Green Fields Appin Cynthia
¶MILLS, FRED T., SALUDA
Marfred P. Cornelia 2-3 305-2X 7960 367
s. Breeze Haven Noble Prince d. Allan Manor K. Cora

SOUTH DAKOTA

¶FEIND, W. E., CARRYON FARM, HAZEL
Carryon F. Connie 4-4 305-2X 8510 470
s. Fairlawn K. Fillmore d. Carryon Charm
¶MENTOR FARMS, MENTOR FARMS, VOLGA
Mentor Levity Ella 4-11 305-2X 10050 522
s. Wey Acres De Luxe's Gerry d. Mentor Countess Electa

TENNESSEE

¶FREEZE, MELVIN E., MEADOW BRANCH FARM, MORRISON
Wern's Masterpiece's Nora 10-1 305-2X 9200 460
s. Wern's Levity Masterpiece d. L. F. Nora
El Frans Loyal Opal 6-5 305-2X 9420 455
s. Curtiss Candy Loyal Curtiss d. El-Fran's Noble Opal
Roark Farms Alert Complete 5-9 305-2X 11030 520
s. Henslee Farms Galahad's Alert d. Henslee Farms Pre-Complete
HARMON, ROBERT N., HARMON'S GUERNSEY FARM, GREENVILLE
Harmons Kits Rose Bloom 7-0 305-2X 10715 540
s. Bayville General Kit d. Farragut's Comet's Rose Bloom
Harmons Kits Dollena 5-0 305-2X 9118 433
s. Bayville General Kit d. Harmon's Bowman's Dollie
¶HATHAWAY, L. E., HATHAWAY'S FARM, PARIS
Hathaways Farm Dona 2-0 305-2X 8430 376
s. Henslee Farms O Onward d. Hathaway's Farm Marilyn
Hathaways Farm Shelly 1-10 305-2X 7330 365
s. Henslee Farms V. Magombo d. Hathaway's Farm Sunglow
HOUSLEY, LEE, HOUSLEY DAIRY FARM, RICEVILLE
Wildwood Runs H. Buttercup 9-10 365-2X 20258 1131
s. Riegeldale Emory's Heir d. Edinham Winona Buttergirl
Kneipp Spring Navarres Nancy 9-9 365-2X 15870 830
s. McDonald Farms B. B. Navarre d. La Crest Angella P Neva
Rogine Peer Dainty 4-9 305-2X 9444 442
s. Rogine Noble Peer d. Rogine Acres T. Duchess
Housleys F. M. Stella 3-0 305-2X 9924 470
s. Housley's Freeman Myron d. Housley's Starlet Moonbeam
Housleys B. B. Nella 2-5 295-2X 8030 483
s. Housley's Baron Bimbo d. Flying Horse Harmony Quenella
LANGFORD, L. C., LANGFORD'S HERMITAGE VIEW FARM, HERMITAGE
Hermitage View S. Marguerite 4-3 305-2X 10417 494
s. Fairlawn K. Senator d. Brooklandwood Mandy
Hermitage View Princess Gayle 2-9 305-2X 8492 404
s. Woodacres Prince Martin d. Hermitage View Victora
Hermitage View Fore Babs 2-3 305-2X 8061 427
s. Henslee Farms O Forward d. Pondale's D. Barbara
Hermitage View Fore Babbie 2-2 305-2X 9718 460
s. Henslee Farms O Forward d. Hermitage View S. Nan
Hermitage View S Minnie 2-1 305-2X 9055 403
s. Fairlawn K. Senator d. Primrose Farm Princess Joan
¶SHIVELL, PHILIP J., SHY VALLEY FARM, KINGSPORT
Shy Valley Apollo Beauty 2-1 292-2X 9200 464
s. Mulhocaway Beauty Apollo d. WS Majestic Belle
WHITE, MELVIN, OVERLAND HILL FARM, ALLISONA
Overland Hill Neds Queen 7-9 305-2X 10526 494
s. Robin Roost Unis' Ned d. Overland Hill Lucy

TEXAS

LANKART, C. S., LANKART FARM, WACO
Brozos L. L. Andrea 4-8 305-2X 9000 431
s. Lake Louise Cora's Champion d. Brazos King's Angela
¶LAVON FARMS, PLANO
Cabells Colonial Phyllis 11-2 305-2X 12450 590
s. Woodacres Royal Philosopher d. Cabell's Prediction's Bluebell
Brenda Myrs S. L. F. Quince 7-0 305-2X 9260 447
s. Imp. Shivaji of Le Vallon Farm d. Baron's Queen of C. D.
Moores Meadow Gem 5-9 305-2X 10370 512
s. Bluff View K. H. Maxim d. Moore's Meadow Lady
Milclare Pacifier Frankie 6-1 305-2X 10150 475
s. Walker Farms Piper Pacifier d. Milclare Majesty Florence
Hermitage View S. Rega 6-1 305-2X 9640 468
s. Fairlawn K. Senator d. Hermitage View Victora
Hi Hill Pipers Dorothy 5-5 305-2X 11080 486
s. Walker Farms Piper Nymbo d. Welcome In King's Dorothy
Coopers Mars Interrupt 4-9 293-2X 9650 430
s. Cooper's Mars Mar-Piper d. Cooper's Interrupt
Robin Roost War Wilda 3-6 305-2X 8840 422
s. Henslee Farms Warrior Royal d. Lakeview Ned's Wilma
Geurkinks Lads Heiress 3-8 305-2X 8880 429
s. Cooper's Heir Mar-Piper Lad d. Geurkink's Heiress's Artless
Walker Farms Max Lenore 2-1 305-2X 8100 400
s. Hanes' Robert Dicks d. Walker Farms Lady Lenore
Lavon Farms Gay Fairy 2-1 305-2X 9060 468
s. Walker Farms Stargazer d. Edinham R Fairy
Lavon Farms D. Treadle 2-1 305-2X 8980 391

KEEP YOUR REGISTRATIONS UP-TO-DATE

s. Walker Farms Double Piper — d. L and E Treasure
¶PETERSON, HARRY & BARGE, FRED A., JR., HILLCREST FARMS, AUSTIN
Hillcrest Musical Renown 3-8 305-2X 9790 485
s. Hominy Hill Music Master — d. Royal Renown's Velvet

UTAH

¶DAINES, C. J. & DWYTH M., CACHE MEADOWS FARM, LOGAN
Goose Valley Brightness 5-9 305-2X 10280 477
s. Gardenville King's Romeo — d. Goose Valley Brilliant
Goose Valley Nobles Peggy 5-8 305-2X 8920 487
s. Goose Valley Noble — d. Goose Valley Peggy
Goose Valley Question 4-11 290-2X 9480 433
s. Goose Valley Noble — d. Goose Valley Lad's Queen
Cache Meadow C. Valetudo 3-2 289-2X 8730 452
s. Fairlawn K. Courageous — d. Cache Meadow Verda
Cache Meadow C. Helen 2-7 299-2X 8620 444
s. Fairlawn K. Courageous — d. Cache Meadow Helen

VERMONT

¶ADAMS, VERNE A., ELMBROOK FARM, BRATTLEBORO
Elmbrook Melbie 6-5 305-2X 12450 613
s. Lynbrook Apple Jack — d. Lexford Melborne
¶ALLEN, RAY R., ALLENHOLM FARM, SOUTH HERO
Allenholm King Eve 4-8 300-2X 10340 536
s. Gardenville King Splitsilk — d. Allenholm Stardust Star
¶COLE, PHILIP G. & HERRICK, ALLAN, STARLAKE FARM, NORWICH
Starlake Financier Grace 4-0 297-2X 8970 500
s. Nyala King's Financier — d. Green Meads Countess Amaryllis
Starlake Lads Princess 2-5 305-2X 10570 522
s. Fairlawn Actor's Lad — d. Dreamwold Princess Belle
Starlake Financier Rose 2-0 305-2X 7070 376
s. Nyala King's Financier — d. Green Meads Countess Phillida
¶JANEWAY, E. G., MIDDLETOWN FARM, SOUTH LONDONDERRY
Middletowns Senorita Emma 5-0 305-2X 10220 550
s. Flying Horse Flute's Trumpeter — d. Middletown C. Elsie
Middletown C. Christine 4-0 305-2X 10090 467
s. Larches Caesar — d. Middletown Albert's Colleen
Middletown Supreme Naomi 3-8 305-2X 13680 583
s. Langwater Royal Supreme — d. Middletown C. Nancy
North Farm Kewpie 2-9 305-2X 9020 468
s. North Farm Marvin — d. North Farm Martin's Katy
Flying Horse Royal M's Lottie 2-6 305-2X 8420 436
s. Flying Horse Royal Master — d. Flying Horse Colonel's Lottie
Middletown T. Bridget 2-4 305-2X 7900 395
s. McDonald Farms Pre Tommy — d. Middletown's Senorita Betsy
LAWRENCE, B. L., WHALLEY'S POINT FARM, CHARLOTTE
Starlake Financier Thelma 1-11 301-2X 7634 385
s. Nyala King's Financier — d. Orchard Brook's Vanity
¶YATES, S. S., SADDLEBACK FARM, DORSET
Saddleback K. Lilly 3-3 305-2X 9190 447
s. Northern Anna's King — d. Saddleback Lucy
Saddleback H. Gipsy 2-2 305-2X 8530 375
s. Northern Conrad's Howard — d. Saddleback F. Gaye

VIRGINIA

¶ANDERSON, EDWARD C., BUSHY PARK FARM, WAKE
Bushy Park Princess Pixie 8-2 305-2X 7760 434
s. Quail Roost Noble Swain — d. Bayville Maxprint Nixie
¶ANDRICK, JULIA RHODES & WHISSEN, CLARENCE, MR. & MRS., BROADVIEW FARMS, BROADWAY
Broadviews N. Marlene 5-6 301-2X 8740 464
s. McDonald Farms High Nobility — d. Broadview's Lady Marie
Broadviews S. Fran 2-8 305-2X 9470 464
s. McDonald Farms Jolly Superb — d. Broadview's N. Fascination
¶BARTENSLAGER, ARTHUR V., BELLEMONTE FARM, CHURCHVILLE
Ben Tulloch Raiders Marian 7-8 305-2X 9060 554
s. Klondike Hollidaider — d. Klondike Premost Marian
Bellemontes Fancy One 6-0 305-2X 11620 581
s. Freegrove Impatient Bobby — d. Laurel Cliff Miss Fancy
Bellemonte Pre Fancy 3-7 305-2X 8750 492
s. McDonald Farms Pre Eminent — d. Laurel Cliff Miss Fancy
Bellemonte Dukes Friska 2-3 305-2X 6560 369
s. Avalong Farms Ben's Duke — d. Lauxmont Actor's Friska
¶BAYVILLE FARMS, INCORPORATED, NORFOLK
Nutshell Kings Alice 11-8 305-2X 8990 443
s. Blair's Rest King Hanover — d. Reveller Patsy
Sikco Maxims Belva 9-7 305-2X 8190 440
s. Sikco Golden Maxim — d. Fairlawn Heritor's Jemima
Broadviews Rose Mary 5th 9-6 305-2X 9480 469
s. McDonald Farms Pre Kelvin — d. Broadview's Rose Mary
Dinsmore Mayroyal Jane 8-0 305-2X 11600 558
s. Foremost May Royalty — d. Dinsmore Faymax Jane
Rivulet Valleys Bright Nell 7-0 305-2X 12360 580
s. Klondike Raider's Bright Lad — d. Rivulet Valley's Roberta
Bayville Socute Maureen 5-10 305-2X 11420 534
s. Southampton Maxim — d. Bayville May Marie
Bayville Royal Helene 5-7 305-2X 11510 541
s. Bayville Royal Leslie — d. Mulberry Hill Pl. Helene
Elmington Abes Ellette 5-6 299-2X 9410 439
s. Bournedale Abe's Rolic — d. Dangra's Forsyte Sequel
Bayville Margaret Pansy 4-11 305-2X 9860 452
s. Bournedale General Mars — d. Bayville Just Pop
Bayville Golden Oleander 3-3 305-2X 9310 465
s. Hunterdale Golden Maxim — d. Wilburn Imperial Oleander
Bayville Faithful 2-6 305-2X 10520 493
s. Allan Manor Hera Marvel — d. Mt. Ararat Royal Favorite
Bayville Golden Louise 2-6 305-2X 8170 399
s. Hunterdale Golden Maxim — d. Sikco King's Louise
Bayville Lucky Martini 2-5 305-2X 7550 392
s. Bayville Lucky Nick — d. Bayville Margaret Martini

¶CAMP, W. M., HOLLIKNOLL FARM, FRANKLIN
Hamhurst D. B. Salome 14-9 305-3X 10860 516
s. Bournedale Danny Boy — d. Gayoso Salome
Bear Haven Maxims Nigellia 13-7 305-2X 12470 588
s. Hominy Hill Maxim — d. Langstoon Royal Nigellia
Holliknoll Majesty Galia 11-6 305-2X 13820 667
s. Holliknoll Maxim Noble Majesty — d. Hamhurst D. B. Salome
Bournedale Lincolns Veronica 9-2 305-2X 13300 633
s. Bournedale Coronet's Lincoln — d. Bournedale Maxim's Vera
Carrsville Maxim Martha 12-6 305-2X 12590 593
s. Holliknoll Maxim Butter — d. Mable's Ultra Max
Cool Spring Matchmakers Lilac 8-9 305-2X 16290 764
s. Wilgorlan Farms Matchmaker — d. Cool Springs Paula
Holliknoll Coronets Bountiful 5-1 305-2X 14870 740
s. Bournedale Coronet's Lincoln — d. Holliknoll Majesty Pearlette
Holliknoll Coronets Birdie 4-11 301-2X 14800 697
s. Bournedale Coronet's Lincoln — d. Holliknoll Majesty Princess
Henslee Farms O. Veronica 4-5 285-2X 10850 497
s. Welcome In Clara's Oberland — d. Virtue of Aldarra
Holliknoll Royal Lou 4-1 305-2X 11510 544
s. Western Glow Lou's Royal — d. Maple Lane Supreme's Betina
Nutshell Kings Alma 5-4 284-2X 11700 539
s. Blair's Rest King Hanover — d. Beaulea Footprint's Alma
Holliknoll Proud Doreen 3-5 304-2X 10350 522
s. Quail Roost Proud Traveler — d. Holliknoll Majesty Arrus
¶CHASE, J. F. & SON, BUNKER HILL FARM, WHITE STONE
Bunker Hill G. Peggy 4-3 291-2X 11790 531
s. Dunwalke Beauty's Guardsman — d. Peggy Ann of Powcan
Bunker Hill B. C. Dee 2-2 305-2X 8740 394
s. Golden Harvest Betty's Command — d. Bunker Hill E. Deanna
¶CLARK, E. LYLE, JR., CLARKDALE FARM, STUART
Burkeville Hi Bills Christine 7-6 305-2X 9030 483
s. McDonald Farms Hi Bill — d. Burkeville Emory's Christine
Clarkdale Raiders Sweetheart 5-11 305-2X 11180 569
s. Klondike Raider's Dreamer — d. Clark's Cl. Nancy Temple
Clarkdale Raiders Joyce 4-11 305-2X 9740 440
s. Klondike Raider's Dreamer — d. Beaver Creek Hollivista's Joy
Clarkdale Raiders Ruth 4-3 305-2X 11420 584
s. Klondike Raider's Dreamer — d. Kristine's Hi-Kate of S. B.
Clarkdale Butterford Chell 2-3 305-2X 8230 418
s. Osborne Hill Butterford — d. Clark Raider's Nell
Clarkdale Favorite Audrey 2-1 305-2X 7380 386
s. Coldspring's Noble's Favorite — d. Clark Le Ruddy's Augusta
¶CLARK, J. MYRON, RED LEVEL FARM, STUART
Red Level Golden Beata 4-7 305-2X 10330 644
s. Bayville Golden Monarch — d. Red Level Tyler's Betsy
Red Level Golden India 4-0 305-2X 9470 499
s. Bayville Golden Monarch — d. Red Level Premost Idol
Red Level Primadonna 2-8 305-2X 12190 557
s. Foremost J. C.'s Fearless — d. Carolina Paula
Oak Grove Charmers Red 3-7 305-2X 10340 530
s. Clearbranch Fore Charmer — d. Oak Grove's Shaw's Glory
¶CUTCHINS, C. A., III, DEERPATH FARMS, FRANKLIN
Deerpath Dear Rubina 3-11 305-2X 10620 479
s. Bayville Deer-slayer — d. Deerpath Ruby
Deerpath Emorys Gail 2-10 288-2X 8610 426
s. McDonald Farms Steadfast Emory — d. Deerpath M. Goldust
¶DANIEL, CHARLOTTE B., BRANDON FARM, SPRING GROVE
Greenlands Moneta 7-3 280-2X 8890 475
s. Inverness Baron Felix — d. Greenland's Connie 2d
Ogedankes Ethaleena 6-0 305-2X 9820 525
s. Guernsdel Prince Justice — d. Ogedanke's Goldie
Brandon N. Starlight 2-2 294-2X 9910 460
s. Brookberry Peer's Nestor — d. Brandon B. Star Bright
Brandon N. Sundown 2-2 284-2X 7740 428
s. Brookberry Peer's Nestor — d. Brandon R. Sunlight
Brandon N. Pearlet 2-1 279-2X 7620 375
s. Brookberry Peer's Nestor — d. Brandon R. Pearl
¶DICKINSON, R. DuVAL & ANNE D., WILBURN FARM, FREDERICKSBURG
Wilburn Ragged Robin 12-5 305-2X 8390 438
s. McDonald Farms Imperial — d. Wilburn Firefly's Mary Jay
Wilburn High Twilight 10-3 305-2X 8830 429
s. McDonald Farms High Laird — d. Robinlawn Frolic Maud
Pine Grove High Teena 6-11 305-2X 8820 461
s. McDonald Farms Pre Reed — d. Pine Grove Golden Teena
Wilburn Le Dana 6-5 305-2X 9920 508
s. McDonald Farms Le Otranto — d. Wilburn Imperial Tanna
Wilburn Le Dessa 5-10 305-2X 10210 518
s. McDonald Farms Le Otranto — d. Wilburn Imperial Theresa
Wilburn A. Emily 4-11 305-2X 9950 565
s. Wilburn High Admiral — d. Wilburn Imperial Rusty
Wilburn Hustler Feather 3-10 305-2X 7920 425
s. Dunwalke Gab's Hustler — d. Wilburn Le Crest
Wilburn Hustler F. Princess 3-9 305-2X 8760 486
s. Dunwalke Gab's Hustler — d. Wilburn Imperial Princess
Wilburn Le Goldenrod 3-7 305-2X 8580 519
s. McDonald Farms Le Otranto — d. Wilburn Ragged Robin
Sandy Lane Ajax Pan 3-1 305-2X 9540 461
s. Wilburn High Ajax — d. Sandy Lane Barbara Panorama
Wilburn Hustler Genie 3-0 305-2X 8520 394
s. Dunwalke Gab's Hustler — d. Wilburn High Becky
Wilburn Adonis Girlie 2-11 305-2X 9660 535
s. Wilburn High Adonis — d. Wilburn Le Damsel
Wilburn Adonis Gayleta 2-11 305-2X 11600 560
s. Wilburn High Adonis — d. Wilburn Hustler Eleta
Wilburn Hustler Heiress 2-5 305-2X 9870 476
s. Dunwalke Gab's Hustler — d. Wilburn High Countess
¶DILLARD, D. H., HOMEWOOD FARMS, MONROE
Homewood Raiders Rosette 8-7 305-2X 9200 528
s. Quail Roost Bright Raider — d. Rose's Eathel
Homewood Warriors Lady 7-0 305-2X 8730 459
s. Bayville General Warrior — d. Homewood Golden Linda
Homewood Warriors Star 4-7 305-2X 11100 573

Regular Registration, Like Continuous Testing, Makes Your Guernseys Worth More . . .

s. Bayville General Warrior		d. Homewood Golden Starlet		
Homewood Standbest Bright Mary	3-11	296-2X	10580	514
s. Ideal's Dot's Standbest		d. Homewood Raider's Bright Mary		
Homewood Laddies Faith	3-9	305-2X	9260	481
s. Homewood Raider's Laddie		d. Homewood Sequel's Faith		
Homewood Superiors Sylvia	3-6	292-2X	8600	443
s. Ideal's Beaut's Superior		d. Homewood Raider's Sylvia		
Homewood Superiors Ollie	3-5	305-2X	9660	500
s. Ideal's Beaut's Superior		d. Homewood Golden Ollie		
Homewood Warriors Bliss	3-4	286-2X	8680	484
s. Bayville General Warrior		d. Homewood Lady Bliss		
Homewood Warriors Sara	3-3	305-2X	10790	505
s. Bayville General Warrior		d. Oak Park Sara		
Homewood Warriors Sylvia	2-3	289-2X	8400	451
s. Bayville General Warrior		d. Homewood Raider's Sylvia		
Homewood Superiors Lady B.	2-2	290-2X	8670	459
s. Ideal's Beaut's Superior		d. Homewood Lady Bliss		
¶LOYD, FRANK STONE, LAUREL CLIFF FARM, MONROE				
Laurel Cliff Miss Lottie	7-5	305-2X	13370	616
s. Western Glow Achievement		d. Laurel Cliff Lottie		
Laurel Cliff F. Francess	5-10	305-2X	11760	517
s. Western Glow Bella's Fame		d. Laurel Cliff Miss Francess		
Laurel Cliff Miss Frieda	5-11	305-2X	10570	456
s. Western Glow Achievement		d. Laurel Cliff Frieda		
Laurel Cliff Miss Alma	5-8	305-2X	14130	591
s. Western Glow Achievement		d. Laurel Cliff Alicia		
Laurel Cliff Miss Ellen	5-7	305-2X	12110	574
s. Western Glow Achievement		d. Laurel Cliff Ellen		
Laurel Cliff Miss Dawn	5-6	305-2X	10300	503
s. Western Glow Achievement		d. Laurel Cliff Blanche		
Laurel Cliff F. Rabbit	4-11	298-2X	12720	524
s. Western Glow Bella's Fame		d. Laurel Cliff Ken Bunny		
Laurel Cliff F. Sulcette	3-10	305-2X	11940	495
s. Western Glow Bella's Fame		d. Laurel Cliff Miss Dulcette		
Laurel Cliff S. Pauline	3-3	305-2X	12080	597
s. Ideal's Tilda's Superior		d. Laurel Cliff F. Pauline		
Laurel Cliff Dame Opal	2-5	305-2X	11530	577
s. Mulhocaway Butterfat Dispatch		d. Laurel Cliff F. Opal		
Laurel Cliff S. Mabel	2-3	305-2X	11540	552
s. Ideal's Tilda's Superior		d. Laurel Cliff F. Mabel		
Laurel Cliff S. Stockton	2-3	305-2X	8560	422
s. Ideal's Tilda's Superior		d. Laurel Cliff F. Stockton		
Laurel Cliff Dame Isobel	2-2	305-2X	9490	495
s. Mulhocaway Butterfat Dispatch		d. Laurel Cliff Miss Isobel		
Laurel Cliff S. Sylvia	2-3	305-2X	9300	463
s. Ideal's Tilda's Superior		d. Laurel Cliff F. Sylvia		
¶NELSON, W. S., JR., NELSON FARMS, ONANCOCK				
Nelson Farms G. Fan	4-11	282-2X	7970	434
s. Nelson Farms Maxim Governor		d. Riegeldale Max's Fanchette		
Nelson Farms D. Ruby	2-6	305-2X	9600	463
s. Nelson Farms Duke		d. Nelson Farms Lad's Pearl		
¶RICHARDSON, H. S., RICHVIEW DAIRY FARMS, GALAX				
Rich View Jays Maryetta	8-2	305-2X	11420	571
s. Sterlingold Lord Jay		d. Richview's Mary		
Richview B. Lettie	7-0	305-2X	9840	527
s. Quincy Career Highlander		d. Brays Island Royal Lass		
Richview Jays Bess	5-11	305-2X	9410	485
s. Sterlingold Lord Jay		d. Brays Island Royal Lass		
¶TURNER, DAVID P., GREEN PASTURES FARMS, STAUNTON				
Locochee Emily	6-5	305-2X	13130	694
s. Franchester P. Wistar		d. Cesor Inheritance Dahlia		
Ellerslie Phils Nymph	6-7	305-2X	12900	634
s. Klondike Philmost		d. Ellerslie K. P. Nymph		
Corotoman M. Heroine	3-6	305-2X	9450	549
s. Dunwalke R. Messenger		d. Corotoman K. Honey		
Augusto Generals Nancy	4-3	305-2X	11440	630
s. Bayville General Cleobulus		d. Coniston Hall Lance Nan		
¶VIRGINIA POLYTECHNIC INSTITUTE, BLACKSBURG				
VPI Favorite Artemis Glamor	2-7	305-2X	10410	441
s. Coldspring's Noble Favorite		d. V. P. I. Brightwood Kit Artemis		
VPI Illustrator Blaser Glass	2-6	290-2X	6890	379
s. Riegeldale Emory's Illustrator		d. V. P. I. General Glow Blaser		
VPI Excellency Dot Goldenrod	2-5	305-2X	7390	442
s. V. P. I. Le June's Excellency		d. V. P. I. Glow Nedra Dot		
¶WALKER, J. F., PINE GROVE DAIRY, PORTSMOUTH				
Walnut Grove Mans Pet	11-2	305-2X	11310	548
s. McDonald Farms Pre Lady's Man		d. Walnut Grove Primrose Lilly		
Pine Grove Pre Heroine	6-3	279-2X	9890	461
s. McDonald Farms Pre Lady's Man		d. Ideal's Champ's Heroine		
Pine Grove High Secret May	4-7	305-2X	9680	450
s. McDonald Farms Pre Reed		d. Bayville Secret's May		
Pine Grove Pre Lady	4-7	305-2X	9350	462
s. McDonald Farms Pre Lady's Man		d. Pine Grove Her Lady		
Pine Grove Man Heroine	3-9	305-2X	9140	429
s. Pine Grove Pre Lady's Man		d. Pine Grove Pre Heroine		
Pine Grove High Liz	3-5	305-2X	11330	542
s. McDonald Farms Pre Reed		d. Turkey Ridge L. V. Liz		
Pine Grove Pre Beauty Wair	2-4	305-2X	9690	445
s. McDonald Farms Pre Lady's Man		d. Pine Grove Beauty Wair		
¶WAMPLER, J. B. & GARDNER, N. S., RIVERSIDE DAIRY, BRIDGEWATER				
Rocby Dainty Speck	3-4	303-2X	7450	459
s. Riegeldale Emory's Illustrator		d. Fra-Mar Dainty Flo		
¶WHITEHEAD, T. L., MAPLETON FARM, NASSAWADOX				
Holliknoll Maxim Star Jay	7-9	305-2X	9520	453
s. Hominy Hill Maxim		d. North's Star Jay		
Mapleton Marksman Patrica	3-10	301-2X	8550	419
s. Bayville General Marksman		d. Mapleton Impboy's Puff		
Mapleton Gale Helga	3-6	298-2X	9590	472
s. Bayville General Gale		d. Mapleton's Impboy Helen		
Mapleton Dixie Glenda	3-4	305-2X	0100	426
s. Bayville Southern Allen		d. Mapleton G. Genee		
Ideals Superbs Dorane	4-8	305-2X	11430	521
s. Ideal's Superb		d. Ideal's Trophy's Dorane		
Ideals Superbs Lily	4-8	279-2X	12340	577
s. Ideal's Superb		d. Ideal's Admiral's Lily		
Ideals Superlines Hattie	4-0	305-2X	9290	436
s. Ideal's Superline		d. Ideal's Whitcomb's Hattie		
Ideals Sutters Darlene	3-2	301-2X	9780	459
s. Ideal's Sutter		d. Ideal's Comet's Darlene		
Ideals Rolands Frosty	3-2	279-2X	9520	452
s. Ideal's Roland		d. Ideal's Standbest Frosty		

WASHINGTON

ANDERSON, NORMAN D., HILLVIEW FARM, SUMAS				
Chena Fames Julie	6-5	305-2X	8854	535
s. Fame of Aldarra		d. Jewel Lollipop		
Doris of Maplevalley	6-1	305-2X	9912	510
s. Cedarcroft Regal's Dictator		d. Loretta of Maplevalley		
Elice of Maplevalley	4-8	305-2X	8348	444
s. Cedarcroft Regal's Dictator		d. Annea of Maplevalley		
Chena Marmions Pearlette	7-9	305-2X	12763	549
s. Rozelyn Eldee Marmion		d. Chena Marvel Pearl		
Flo of Maplevalley	4-0	305-2X	10842	495
s. Curtiss Candy Master Curtiss		d. Berta of Maplevalley		
Pathways Ruth	2-9	305-2X	9820	468
s. Western Glow Fame's Phillad		d. Pathway's Roxie		
Pathways High Lady	2-6	305-2X	9340	462
s. Western Glow L. P. Noble		d. Pathway's Heaven		
Pathways Rosalie	2-4	305-2X	8302	400
s. Western Glow L. F. Noble		d. Pathway's Rose Marie		
Pathways Rena	2-4	305-2X	9936	454
s. Western Glow L. F. Noble		d. Pathway's Rose Ann		
JOHNSON, JOSEPH L., THREE ACES GUERNSEY FARM, LYNDEN				
Three Aces Blaises Lady	9-4	290-2X	9484	492
s. Three Ace's King's Blaise		d. Three Aces Julia's Betty		
Three Aces Tootsies Trixy	3-11	305-2X	8132	431
s. Valley Pride's Conquest		d. Three Aces King's Tootsie		
Three Aces Emmetts Spots	2-3	305-2X	11047	496
s. Valley Pride's Emmett		d. Three Aces Betty's Bell		
Three Aces Clara's Rosie	2-3	305-2X	9696	463
s. Valley Pride's Emmett		d. Three Aces Candee's Clara		
LOVEALL, L. C., VALMARK GUERNSEY FARM, LYNDEN				
Queenie H. Roxy	5-8	305-2X	8596	495
s. Valley Gem Houston		d. Hallin Queenie		
MANTHEY, LLOYD R., DEER CREEK GUERNSEY FARM, BELLINGHAM				
Royal Heirs Mary	9-4	305-2X	9922	502
s. Royal Heir of Aldarra		d. Bess' Rose Monitor		
Deer Creek Lizzie	2-10	305-2X	8572	388
s. South Wind Bertha's Hoosier		d. Deer Creek Laughter		
OLSON, JAMES P., RIVER ROAD FARM, MOUNT VERNON				
River Road Hollistars Jody	5-4	365-2X	10476	604
s. Lake Louise Rose Hollistar		d. River Road Jewel		
River Road Portia	3-1	316-2X	9463	433
s. Lake Louise Cora's Traveler		d. River Road Pan		
Western Glow La Verns Virtue	3-6	359-2X	11386	572
s. Henslee Farms Galahads Virgel		d. Western Glow F La Vern		
River Road Nada	2-1	315-2X	8492	408
s. Fairmount Raeder Hector		d. River Road Nancy		
River Road Gigi	1-11	347-2X	11000	492
s. Fairmount Raeder Hector		d. River Road Honor's Glenna		
¶POWER, L. W., CHUKLUCK FARM, BURLINGTON				
Chukluck Butterfat Dutchess	3-5	305-2X	11790	583
s. Yellow Creek King's Emblem		d. Chukluck Lucky Duchess		
Chukluck Maribell	3-4	305-2X	10810	499
s. Chukluck Maiden's Magic		d. Chukluck Maribeth		
¶REED, WILLIAM G. & LANCASTER, LESTER J., GRAYSMARSH FARM, SEQUIM				
Riverside Acres Linda	9-5	305-2X	9500	524
s. Riverside Acres Marquette		d. Oak Acre Martha		
Noelbrook Goldies Dove	7-8	305-2X	12140	657
s. Noelbrook Donson		d. Noelbrook Goldie		
Mickey Mayflower	6-8	305-2X	12380	567
s. Rozelyn Eldee Marlin		d. Western Glow Marlene O'War		
Graysmarsh Lumber Adorable	2-4	305-2X	8580	520
s. Graysmarsh Lumberjack		d. Graysmarsh Noble Adora		
Dugeth Lenore Ladyfair	2-3	305-2X	12240	565
s. Lake Louise Rose Valencian		d. Cedarhome Lassie's Lenore		
Graysmarsh Lumber Fascination	2-3	305-2X	10230	504
s. Graysmarsh Lumberjack		d. Graysmarsh F. Flirt		
Graysmarsh Mazy	2-2	305-2X	9040	455
s. Graysmarsh Madman		d. Mickey Mayflower		
SANDELL, FLOYD M., LINDEAN FARMS, BELLINGHAM				
Lindeans Conway Lisa	5-0	332-2X	11137	532
s. Lindean's Patsy Conway		d. Lindean's Conquest Daphne		
Lindeans Promise Mimi	5-10	365-2X	10121	550
s. Flying Horse Rosemary Promise		d. Lindean's Fancy Gloria		
Lindeans Warette Lark	3-4	310-2X	9758	581
s. Noelbrook Rose's Warrior		d. Riverview's Deanna Miss		
WINEBERG, WILLIAM J., WINEBERG FARMS, VANCOUVER				
Wineberg Farms Hoosiers Dew	2-7	320-2X	9918	413
s. South Wind Bertha's Hoosier		d. Royal Acres Master's Maid		
Wineberg Farms Hectors Cupid	2-4	322-2X	12014	552
s. Fairmount Raeder Hector		d. Wineberg Farms I. Pippa		
Wineberg Farms Leaders Ann	2-3	334-2X	9089	470
s. Palmway's Select Leader		d. Middale Prince's Penell		
¶WINTERS, A. & SONS, WIN ACRES GUERNSEY FARM, WAPATO				
Winacres L. Daisy	5-7	305-2X	12320	499
s. Winacres Sunshine Leader		d. Foley Lakes Daisy		
Winacres Lads Harsha	4-2	305-2X	9870	436
s. Winacres Sunshine Lad		d. Winacres C. Golden Heart		
Winacres Lads Nella	3-5	297-2X	10320	455
s. Winacres Sunshine Lad		d. Winacres Neetius		
Winacres Leftys Van	2-9	305-2X	8480	395
s. Chukluck Lucky's Lefty		d. Winacres L. Vanity		
Winacres Sunshine Ladylike	2-4	305-2X	8440	420

KEEP YOUR REGISTRATIONS UP-TO-DATE

s. Cedarcroft Kaycee — d. Delphi Dell Sunshine Lady
Winacres Leftys Jolly 2-2 302-2X 8750 433
s. Chukluck Lucky's Lefty — d. Winacres Joyce

WEST VIRGINIA

¶ALLEN, J. F., COMPANY, HOLIDAY HILL FARM, CLARKSBURG
Holiday Hill Valors Lassie 5-0 305-2X 12010 531
s. Davisson Farms Fancy's Valor — d. Blair's Rest Maxim Secret
Holiday Hill Viola 4-4 305-2X 8070 455
s. Lauxmont Merlin — d. Belledale Favorite Secret Sue
¶DAVISSON, B. M. & JOHN B., DAVISSON FARMS, JANE LEW
Davisson Farms Royal Lady 3-4 298-2X 8480 428
s. McDonald Farms Royal Vernon — d. Davisson Farms Valiant Lady
Davisson Farms Caprice 2-4 305-2X 8160 382
s. Mulhocaway Butterfat Hollirex — d. Coldspring's B. V. Stella
Davisson Farms K. Fleta 2-2 304-2X 9080 465
s. Davisson Farms S. King — d. Grayce Farms Pre Prima
Davisson Farms Silky 2-1 305-2X 8330 403
s. Mulhocaway Butterfat Quartus — d. Davisson Farms K. Fanita
¶STRICKLAND, FRANCIS C., EDWIN C. & MARIE D., MAYFIELD FARM, CAPON BRIDGE
Ideals Enterprises Bella 6-9 305-3X 13000 593
s. Ideal's Enterprise — d. Ideal's Standbest Bella
Ideals Maximize Eunice 3-6 305-3X 10470 503
s. Ideal's Maximize — d. Ideal's Sheen's Eunice
TEETS, J. ESTON, MAPLEHURST FARM, EGLON
Maplehurst Valor Venus 8-9 305-2X 8584 434
s. Davisson Farms Fancy's Valor — d. Vernie's Vern of Three Springs

WISCONSIN

¶CLAUSEN, HAROLD, LEVEL GREEN FARM, BRUCE
Level Green Irenes Ida 6-11 305-2X 8210 511
s. Tarbell Radiant Bruce — d. Elder Creek Verna's Irene
¶GOVIN, NEIL R., MR. & MRS., SHERBURNE PRAIRIE FARM, MENOMONIE
Sherburne Prairie S. Fancy 5-8 290-2X 8380 435
s. Calamity Alicia's Squire — d. Winsome of Elmwood
¶HARRIS, GERALD L., PRAIRIE EDGE FARM, DODGEVILLE
Prairie Edge K. Jane 2-5 305-2X 9200 463
s. Bryn Farms K Corinthian — d. Esquire's Jane of Monroe
¶JENKINS, ARCHIE & SON, SPRING RIDGE FARM, WAUKESHA
Spring Ridge Roberta 2-9 305-2X 8840 444
s. Curtiss Candy Verity Lad — d. Spring Ridge Rhodora

A NEW HERD REGISTER FEE SCHEDULE

Effective February 1, 1962

NEW SCHEDULE OF REGISTRATION FEES EFFECTIVE FEBRUARY 1, 1962

	Under 3 months	3 to 8 months	8 to 12 months	12 to 24 months	* Over 2 years
Members	3.00	4.00	5.00	10.00	15.00
Non-members	4.00	5.00	6.00	11.00	16.00

*** The registration of any animal over two years of age will be denied except by vote of the Board of Directors.**

The **Transfer** fees to be effective February 1, 1962 are: **Members and Non-Members**

Transfer submitted **within** 90 days of sale date: $4.00

Transfer submitted **after** 90 days of sale date: 5.50

This is the time to register your older animals that are eligible. After February 1, 1962, the registration of an animal 2 years old or over will be denied except by vote of the Board of Directors.

THE AMERICAN GUERNSEY CATTLE CLUB, Peterborough, N. H.

We're Guernsey Boosters

ARIZONA

HENDERSON STOCKTON
507 Security Bldg.
.....Phoenix

WILLIAM J. RASMUSSEN
..R.3, Box 370, Glendale

CALIFORNIA

ADOHR FARMS
..R.1, Box 88, Camarillo

L. E. VINCENT
...738 W. 5th St., Chico

CANADA

H. O. MATTHISS
R.R. No. 1
.....Cobourg, Ontario

CONNECTICUT

SAMUEL BERKE
.....Lakeville

F. W. McCANN
.....Bridgewater

F. T. BEDFORD
.....Greens Farms

DELAWARE

HOWARD J. WHITE
.....R.D. 2, Middletown

FLORIDA

V.C., EARL A. & CHARLES F. JOHNSON
.....Dinsmore

CARROLL L. WARD, JR.
.....Box 26, Goldenrod

DR. M. L. WELDY
.....R.R. 5, Goshen

OSCAR R. WEAVER
.....Goshen

IOWA

ARNOLD M. PANCRATZ
.....R. #3, Dubuque

GEORGE & HENRY DICKMAN
.....Garnavillo

ALVIN W. HITZ & SON
.....Polk City

KANSAS

W. H. BERTHOLF
.....R. 2, Wichita 15

LOUISIANA

KLEINPETER FARMS DAIRY, INC.
.....R. 3, Baton Rouge

MAINE

N. B. WOOLWORTH
.....Winthrop

JOHN E. ROBERTS & SON
.....Alfred

MARYLAND

CLOVERLAND FARMS DAIRY, INC.
.....Phoenix

WILLIAM WEBSTER & STEVENSON W. CLOSE
.....R. 2, Aberdeen

FRANK D. BROWN, JR.
.....Port Deposit

MISSISSIPPI

G. B. WALKER & SONS
.....Stoneville

BILL & WAYNE SUMMERS
.....Nesbit

MISSOURI

L. E. FUNK
.....R.R. #2, Windsor

SUNNYMEDE FARMS, INC.
.....Bismarck

MONTANA

FRED GROSSKOP
.....R. 1, Billings

NEBRASKA

LEO J. & ESTHER M. IMIG
.....Seward

JOE P. MULLER
.....Valley

WALTER R. & HERMAN W. PFEIFFER
.....Arlington

NEW HAMPSHIRE

A. J. YOUNG
.....R.F.D. 3, Dover

MABEL C. FRANKLIN
.....Dover

NEW JERSEY

BELLE TERRE FARMS, INC.
.....Freehold

JACOB TANIS
.....Augusta

WILLIAM VON THADEN
.....R.D., Bordentown

OKLAHOMA

P. M. & J. JENE MUNGLE
.....Atoka

OREGON

ORVILLE L. BROWN
Rt. 1, Box 417
.....Woodburn

L. W. ERB
R. 1, Box 27
.....Jefferson

WALTER NELSON
...Rt.1, Box 399, Albany

CYRIL A. JACOB
Rt. 2, Box 887
.....Tillamook

PENNSYLVANIA

ALVA R. LONG
.....R.D. 7, York

MRS. PERCY C. MADEIRA
.....Berwyn

JEAN L. A. DuPONT
.....Newtown Square

RAYMOND F. & LOUISE WITMER
..R.F.D.1, Willow Street

SOUTH CAROLINA

PAUL K. & JAMES L. SWITZER
.....P.O. Box 404, Union

A. L. McCASKILL & SON
.....Rt. 4, Bishopville

UTAH

C. J. & DWYTH M. DAINES
.....Box 423, Logan

FOR $18.00 • • •

You, Too, Can Be a Guernsey Booster

Your name can appear 12 times a year on the 23rd of each month throughout the year, including the Special November 23 Sire issue.

BE A GUERNSEY BOOSTER

Guernsey Breeders' Journal, Peterborough, N. H.

Enclosed is my check for $18.00 for 12 listings a year as a Guernsey Booster.

Name .....

Rt., Box or Street No. .....

Town ..... State .....

THIS IS A SAMPLE of the new Guernsey Booster section that will be published 12 times a year on the 23rd of each month. This page will start just as soon as enough Guernsey Boosters join together to make up a page as illustrated above. Once the page starts, names of Guernsey Boosters will not be removed from the list until published 12 times. New names will continually be added as we gain more and more Guernsey Boosters.

A DOUBLE MAY ROYALTY NOW IN SERVICE

DINSMORE ROTARIAN

Dropped September 29, 1958

He is a powerful young show bull that combines some of the best blood in the country.

Sire: **Foremost May Royalty**
(now deceased)
Over 300 tested daughters
5 Excellent, 56 Very Good
1 over 800, 5 over 700, 1 Class Leader

Dam: **Dinsmore Meadow Rosina**
11340—512—Sr4DHIR—305—2x

Granddam: **Dinsmore Mayroyal Rosina**
12093 — 536 — Sr3HIR — 305 — 3x
12774—537—6HIR—303—3x
Very Good
1st 4-year-old, Tampa, Fla., 1957
Gr. Ch., Jacksonville, Fla., 1956

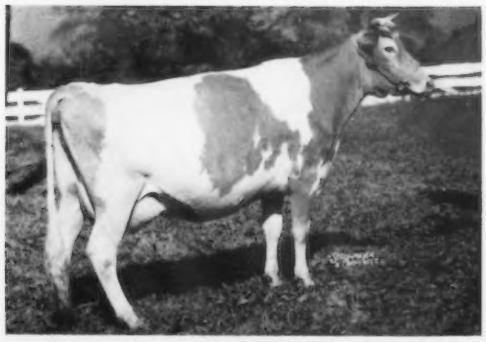

Maternal
Great Granddam: **Fra-Mar Betty**
12647—581—FF—3x
18787—900—A—3x
Very Good
She came to Dinsmore in April 1949, at the age of 14 years.
We got one son and one daughter before she died.

Maternal Great
Great Granddam: **Dinsmore Majestic Gilda**
14206 — 708 — Jr3 — 365C — 3x
17237 — 830 — Jr4 — 365C — 3x
18343 — 787 — 5yrs — 365 — 3x
Very Good
3 tested daughters

Rotarian is sired by **Foremost May Royalty** and out of one of his good granddaughters.

Federal Accredited 57790 — J. B. Lanoux, Herdsman — Fla. Bang's Accredited 403

Dinsmore Farms

10 miles north of Jacksonville Near U.S. 1

Dinsmore, Florida

V. C. JOHNSON — EARL A. JOHNSON — CHARLES F. JOHNSON

A TOP INDIVIDUAL FROM 2 OF THE GREATEST PRODUCING AND REPRODUCING FAMILIES OF THE BREED

A FAME SON OUT OF MERYL . . . SELLING

The Guernsey Sale, Woodacres, Princeton, N. J.
Monday, May 21, 1962

WOODACRES MERYL'S FAME

Born September 13, 1961

He is sold with semen rights reserved for use in the Woodacres herd.

His Dam (E)

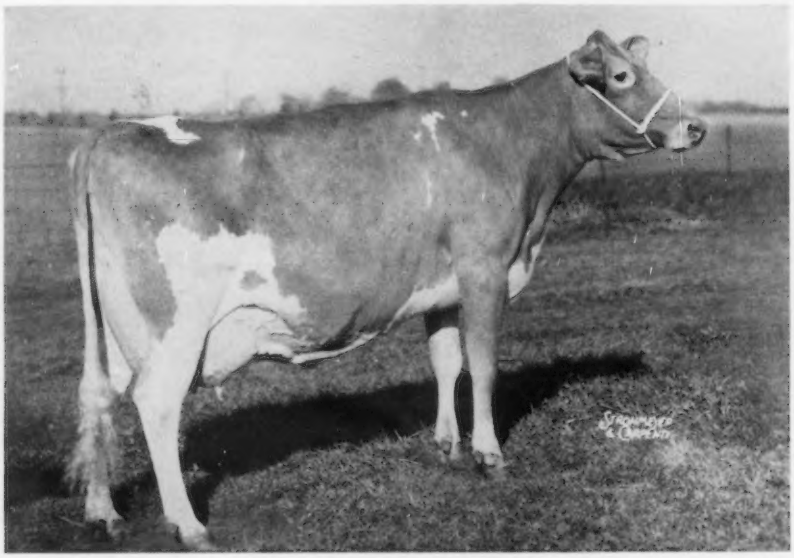

SENECASIDE MERYL
Excellent 6 times
1961 Score 94.5%
4 Times All-American Aged Cow

13043—647—5yrs—285—2x
14015—701—6yrs—305—2x
13428—716—7yrs—305—2x
13366—722—8HIR—305—2x

During the time all these records were made, "Meryl" was being moved and shown shortly after calving.

For the fourth time, Meryl was 1st Aged Cow at Waterloo, Best Uddered Aged Cow — Reserve Grand Champion — Member of the 1st Senior Get of Sire. She is dam of 2 daughters, both classified Very Good, 1961.

WOODACRES MERYL'S FAME is sired by **Henslee Farms V. Fame,** Reserve All-American Aged Bull, 1958. 3 of the 8 cows selected for Best Udder at the 1961 National were by Fame. **He is the only Guernsey bull in history to have 3 daughters win 2 firsts and a second in the Best Uddered classes at the National. The Fames milk — 15 daus., 23 rec. av. 13113 M, 536 F, M.E.—305—2x** (pending)

His Sire's Dam (E)

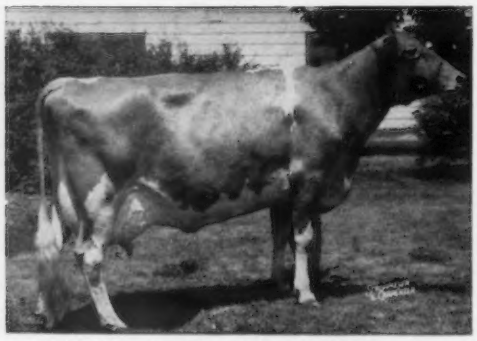

Western Glow Fame's Virtue (E 3 times)
*15190—635—Jr2—365—2x, 15370—703—Sr4—365C—2x, 14427—712—5yrs—304—2x, 10930—472—7DHIR—305—2x. Sold in 1959 for $10,000. **A son, Gayoso View Top Command, sold for $10,000 in 1960 to Curtiss. Gayoso View Golden Fame sold for $8,100 in 1961 to George M. Dynes and Associates. Many top sires come from this Virtue family.**

His Dam's Dam (E)

Marijane of Orchard Brook (E '58)
6 records include 13337—562—7HIR—365—2x, 14220—574—13DHIR—305—2x. **She has a lifetime production of 130,428 lbs. milk, 5,714 lbs. fat through Nov. 30, 1961. 5 tested daughters, all classified above the line, 1 E — 3 VG — 1 D. A son of Marijane has been reserved and will be used at both Wandering Brook and McDonald Farms.**

Fame's Virtue is out of Virtue of Aldarra (E '56), sold for $5,800 in 1959. *17977—*883—5yrs—365C—2x. 2 PR sons, 4 tested daughters. A son, Henslee Farms Galahads Virgel ($13,500), top selling animal at public auction in 1959, and now in service at NOBA, Inc.

THE MERRYMAN COMPANY — — SPARKS, MARYLAND

TELEPHONE — PRescott 1-4321